The POLLEN YEARS

# His worship, the time bomb

On Jan. 5, 1970, a brief ceremony at Victoria's law courts building marked the beginning of a political career that was to awaken Victorians from a long slumber.

Peter Pollen, 42, wealthy businessman, owner of Vancouver Island's largest Ford dealership, was sworn in as an alderman of the city of Victoria.

Looking for all the world like a mild-mannered, almost shy person, the novice in the city's political arena turned out to be a time bomb.

During his two years as alderman and four years as mayor, Pollen was to explode into national and international prominence.

His six years of political involvement on Victoria's municipal scene were to be marked by organized warfare against sacred cows.

First of a series by the Colonist's

*Hubert Beyer*

During his term as mayor, the city was to be launched on a new course.

Against all odds and predictions, Pollen was to succeed in a battle against developers who had plans of turning Victoria into another North-American highrise jungle.

He was to push through new height and density limitations for development in the city.

Billboards were to be banned from the cityscape, the Inner Harbor was to undergo a miraculous transformation from a virtual slum to a place of beauty.

But most of all, Pollen was to challenge time-honored attitudes.

The chamber of commerce, bastion of free enterprise, earned the label "flat earth society" and was criticized for its $1.49-day myopia."

Segments of business were attacked for their "Coca Cola-Hershey Bar culture."

The press was lambasted for its "monopoly position" in Victoria.

Brushes with individuals were numerous during the first term of Pollen's leadership on council.

And in every instance, his strategy was attack and those at the receiving end found that behind the boyish smile was a mind like a steel trap and a devastating tongue.

If Pollen has displayed any vulnerable spots, it is his inability to accept criticism.

This series will attempt to portray Pollen

Continued on Page 2

**'I guess I'm a little arrogant, a little paranoid and a little schizophrenic. I guess I'm a little of everything'**

*Home*
TELEPHONE 383-4111
CLASSIFIED 386-2121

# The Daily Colonist.

*Vancouver Island's Leading Newspaper Since 1858*

*Cloudy, high 18*
★ ★ ★
Weather details on Page 2

No. 217 – 117th Year · VICTORIA, BRITISH COLUMBIA, THURSDAY, AUGUST 28, 1975 · 15 CENTS DAILY 30 CENTS SUNDAY

— Colonist photo by Alex Barta

*Water hole*

Casual water on greens was just one of the hazards which challenged 174 of Canada's top young golfers Wednesday at Gorge Vale golf club as play got underway in the Canadian junior golf championship. Greenskeeper Jim Dick uses a roller while Gorge club president Ab Robertson studies the problem on the 14th green after one of the downpours which hit the tournament. (See story on Page 17.)

# Troopers maimed by U.K. pub blast

LONDON (AP) — A bomb exploded Wednesday night in a discotheque bar packed with off-duty British soldiers in Caterham, a garrison town 22 miles south of London. Police said 33 persons were wounded.

Detective - Superintendent Walter Simmons said eight of the wounded were in serious condition and two "are giving cause for grave concern." There were no fatalities.

A police spokesman said the bomb went off in the Caterham Arms bar, crowded with about 100 customers including a score of troopers paid earlier in the day. He said it apparently was left in the bar shortly before the explosion.

Barmaid Kitty Stone told reporters: "I was serving some drinks when it went off. many people were hurt. I saw two soldiers with legs blown off."

Police said a suspect parcel, possibly containing another bomb, was found in another tavern near the Caterham Arms.

The bomb-blasted tavern is only 50 yards from the barracks where several Life Guard regiments who protect Buckingham palace and government buildings in London are based.

The explosion Wednesday is the first reported on the British mainland since the Irish Republican Army, fighting to end British rule in Northern Ireland, declared a ceasefire Feb. 10.

Neither British military intelligence nor police linked Wednesday's blast with the IRA or any of its splinter groups.

Provisional IRA sources in Belfast, Northern Ireland, and the Irish Republic capital of Dublin expressed surprise at the bombing and denied any of their units were responsible.

"As far as we're concerned this has nothing to do with us and the ceasefire is still in force," one informant told the Associated Press.

## Kent State victims lose suit

CLEVELAND (UPI) — The victims of the 1970 Kent State University shootings are not entitled to damages, a jury ruled Wednesday in a 9-3 split decision.

The $46 million suit was brought by the parents of four students killed by Ohio National Guardsmen and nine students who were wounded during a campus demonstration against the U.S. invasion of Cambodia.

The jury's return was frequently interrupted by jeering and shouts of disbelief from some of the plaintiffs.

"The jury gave a licence to the government to shoot anyone who disagrees with them," said Mrs. Elaine Holstein, mother of one of the students killed.

Three women jurors said they disagreed with the findings when the jurors were polled afterward. When each one so indicated, Arthur Krause, father of a slain student, said, "God bless you."

Judge Don Young earlier ruled that a decision required only nine affirmative votes. Most jury cases require a unanimous verdict.

## *Epic in progress stolen by thieves*

ROME (AP) — The negatives of Federico Fellini's Casanova and two other films in production have been stolen from the vaults of the Technicolor Co. here.

Film industry officials said Wednesday the theft of 74 reels threatens a loss of millions of dollars and would only have been carried out by persons seeking ransom money.

"For me, the damage is incalculable," said Fellini, who was filming a $10-million epic on the life of the 18th-century Venetian adventurer.

"Not only would three weeks of work be ruined if the negatives are not returned, but the entire planning of the film as well," Fellini told reporters.

Stolen were the first three weeks' filming of Casanova, a third of Pier Paolo Pasolini's Salo, Or The 120 Days of Sodom, the leftist director's depiction of Mussolini's last Fascist state in northern Italy, and Damiano Damiani's spaghetti western called A Genius, Two Friends and a Fool.

Technicolor told police the reels disappeared from refrigerated vaults at its offices on the Via Tiburtina sometime between Aug. 14 and 18, a holiday period in Italy, but the theft was discovered only on Tuesday.

"It's difficult to understand how the theft could have happened," Fellini said. "The vaults of Technicolor are like the Bank of Italy."

*Fellini*
**. . . 'incalculable damage'**

# Firemen's decision praised by Pollen

Mayor Peter Pollen Wednesday welcomed the decision by local firefighters not to strike the city in their fight to win wage parity with their Vancouver counterparts.

Ross Cameron, president of the 104-member Victoria local of the International Firefighters Association confirmed Wednesday that the Tuesday vote was 94-to-2 to seek binding arbitration in the dispute.

"This is a much more rational and responsible course of action taken by the firefighters than the irresponsible incendiary comments they were making before," Pollen said.

Last week, Cameron said that in the event of a strike that firefighters would save lives but not necessarily property and would picket the businesses of anyone trying to put out a fire.

While Pollen welcomed the firefighters' decision not to strike, he isn't pleased with the dispute being turned over as it has for the last 20 years to binding arbitration.

"Once again it's breaking down the integrity of the governmental process by not allowing the elected council to determine the economic impact on the community," Pollen said.

Pollen said he would not vote for any settlement that gave the city firefighters more than the 17½ per cent offered by the city. Firefighters want a 24.8-per-cent increase.

"I hope they consider what they're doing," Pollen said if

Continued on Page 2

## *Evidence of utility*

**LOUISVILLE, Ky. (UPI) — After Bobby West's home was robbed Monday night, police told him not to move anything until they could complete their investigation. West even left standing the burglars' ladder.**

**On Tuesday night, the burglars returned. They used the ladder to finish looting West's home.**

**"They even took a six-pack of soft drinks to go with the scotch they got the night before," said West's brother Harold.**

# We're not in bad shape, says Barrett

Premier Barrett hinted Wednesday that there won't be a need for a revised budget when the Legislature reconvenes this fall.

Two weeks ago he had suggested that with provincial revenues falling and the economic slump continuing he was considering bringing down the second budget of the year to curb government programs.

● Merrill Lynch is bearish on America, Page 14

At that time he said the fall budget was not "an absolute at this point but it certainly is a possibility considering the federal situation."

The "federal situation" referred to was the second budget brought down in June by Finance Minister John Turner which, Barrett claims, has severely affected B.C.'s February budget.

But Wednesday Barrett was

Continued on Page 2

## Inside Today

*Huge crowd shouts cheers for Goncalves* —Page 3

*Better mail must, says Mackasey* —Page 7

*Abduction story told in court* —Page 35


| | |
|---|---|
| Background | 5 |
| Bridge | 40 |
| Classified | 38-47 |
| Comics | 31 |
| Crossword | 43 |
| Entertainment | 32, 33 |
| Finance | 12-14 |
| Family | 27, 28, 30 |
| King Fisherman | 24 |
| Marine Calendar | 33 |
| Provincial Court | 35 |
| Names in the News | 34 |
| Sports | 15-17, 20 |
| Television | 39 |


# *Prickly incident over Moose Jaw: Witness gets it off chest*

We take you now to the U.S. Senate where the banking committee, headed by Senator William Proxmire (D.—Wis.) is continuing its long investigation into the federal backing of large bank loans to the financially-troubled Lockheed Aircraft Corp.

As it is now March, 1976, just about everybody connected with Lockheed has appeared. There have even been a few people from the good neighbors to the north who have testified.

In August, 1975, Proxmire grilled Lockheed board chairman Daniel Haughton on $22 million worth of "sales commission" which the senator interpreted as bribes and Haughton preferred to call them kickbacks.

Proxmire suggested that the bribes came on sales of Lockheed L.1011 TriStar jets to government-operated airlines in Canada, Japan, Great Britain and the Middle East.

Air Canada quickly denied such a charge even though it purchased 10 of the TriStars.

Today's witness appears to be nervous. Somebody whispers that he was from Canada and had arrived unexpectedly.

**Proxmire:** "Would you please state your name and occupation, sir. Speak up. Don't be nervous. As you know this is not a court of law."

**Witness:** "My name is George Gibson. I'm the business editor of The Daily Colonist in Victoria, British Columbia, Canada. That's out on the west coast for those not familiar with my country." (Chuckles from the slim audience, quickly gavelled into submission).

**Proxmire:** "Mmmm, yes, mighty pretty little place. I'm told that president and Mrs. Nixon honeymooned there. But tell us, sir, what can you possibly add to this hearing?"

**Witness:** "Well . . . I don't know exactly how to tell this, senator, but . . . (pause for quick gulp of water) the fact is that I once accepted something from Lockheed."

*The tack*

The TV lights flareup, tape recorders are switched on and reporters flee the senate committee room for telephones. Bang, bang, bang, bang goes Proxmire's gavel.

Testimony resumes several minutes later.

**Proxmire** (shaken, this is the first solid evidence): "Well, sir . . . would you care to elaborate?"

**Witness:** "It took place back in 1973, we were about 35,000 feet over Moose Jaw."

(Roars from the now-crowded chamber, again pounded into a subdued mutter.)

**Proxmire:** "Please excuse these interruptions, sir. But you must admit, your testimony is a bit baffling."

**Witness:** "Well, it was like this. We were part of a press group taking part in Air Canada's inaugural TriStar flight from Toronto to Vancouver. This heavy-set man from Lockheed engaged me in a conversation in one of the aisles. He said 'Here, maybe you'd like one of these,' and passed me something in a little plastic box.

"Senator, I feel that I must tell you then had I known just how far this investigation was going to go, I would have handed it right back to him. I believe that, and I hope that your committee does, too.

"Because sir, I can remember a managing editor in another town back in my cub reporter days telling me, 'Son, if you can eat it or drink it — it ain't a bribe."

**Proxmire:** "I believe I understand your position sir. Some of us in this august chamber have been known to go on what some sections of the press call junkets."

**Witness:** "In TriStars, senator?"

Gales of laughter . . . Gavel, gavel, gavel.

**Proxmire:** "Touche. But to get back to the matter at hand. Just what did that little box contain?"

**Witness:** "It was a tie tack, senator. I'd guess worth about 18 cents (Canadian) if you bought 'em by the thousands."

After the uproar subsided . . .

**Proxmire:** "But why, oh why did you come all this way to tell us about a little old tie tack?"

**Witness:** "Well, senator, we have another old saying in my business. It goes: 'Thank you. If that's a gift, I can't accept it. If it's a bribe, it's not nearly enough."

Adjournment quickly follows.

ANDY CAPP

# Snake bite carried too far

BROWNSVILLE, Tex. (UPI) — It was bad enough when Eulogio Guillen was bitten twice by a snake in his front yard. But then he hauled it with him to the hospital — and the snake bit him a third time.

The coral is one of the deadliest snakes in North America. That apparently Guillen didn't know when he saw the small, brightly colored reptile in his front yard and reached to pick it up.

The snake bit him twice on the hand.

Guillen, 45, went to the Brownsville medical centre. He wakeld into the emergency room still carrying the unhappy snake.

First the coral zeroed in on male nurse Richard Garza, 25. "It just struck out at me and nearly bit me," Garza said.

Guillen picked it up again. The snake promptly bit him on the right index finger.

Despite the three bites, Guillen was reported in good condition Wednesday at the hospital, where he was held for observation.

"He's doing all right," said a spokesman. He added Guillen has showed no serious symptoms from the venom and might be released today.

The Gladys Porter zoo, which provided serum for treating Guillen's bites, identified the eight-inch long reptile as a coral snake.

Louis Disabato, director of the San Antonio zoo, said coral snakes were not unusual in south Texas. He said despite the deadlines of the snake's venom there are few fatalities if the bites are treated promptly.

Sands
SEVEN FUNERAL CHAPELS SERVING VANCOUVER ISLAND
Dedicated to Service . . .
your seven community chapels, independently family owned and controlled. Sands, since 1912.
VICTORIA, 388-5155
SIDNEY, 656-2932
COLWOOD, 478-3821
DUNCAN, 746-5212
NANAIMO, 743-2032
LADYSMITH, 245-2331
ifc INTERNATIONAL FLIGHT CARE
A DIVISION OF SANDS
Specializing in shipping to or from anywhere. Call Collect.
Removal and Memorial Service Covering Vancouver Island. Call Collect. A Division of Sands.

# *Pollen challenged time-honored attitudes*

From Page 1

as the public hasn't been able to see him. It will trace his political career, his milestones, but will concentrate on recollections of a reporter who attended Pollen's swearing-in ceremony back in 1970 and, as city hall reporter, has watched his career in civic politics for almost six years.

Asked on a television program once for his reaction to statements from certain individuals who accused him of being arrogant, paranoid and, at times, almost schizophrenic, Pollen replied with a smile:

"Well, I guess I'm a little arrogant, a little paranoid and a little schizophrenic. I guess I'm a little of everything."

That was, peraps, the most honest appraisal Pollen ever made of himself publicly.

Like few other public figures, Pollen has tended to display just about every emotion on the scale of human behavior.

have been a whole string of lawsuits launched against Pollen by private individuals who felt that they had been slandered by Pollen during his frequent public outbursts.

Recently, Pollen was described by Vancouver Sun columnist Allan Fotheringham as potential leadership material for the federal Tories.

Pollen was born Oct. 26, 1927, in Regina. His family moved to Toronto in 1932, and he was educated at the University of Toronto School and the University of Toronto's Trinity College.

In 1952, he studied labor relations in the European automobile industry and joined Canadian Pacific Airlines in 1953 as a labor relations officer in Vancouver, subsequently joining the Ford Motor Company of Canada.

Pollen gained somewhat of a reputation as a troubleshooter, and in 1962 he was sent to Victoria to undertake an analysis of a Ford dealership.

The dealer made him an offer to become general manager, but Pollen held out for an option to buy which he eventually got.

He tells a story of how he bought the dealership with nothing but a fistful of cash borrowed from a friend.

Before jumping with both feet into the municipal arena, Pollen had one foot at a time in provincial politics, each time associating with a different party.

When he first came to town, he says he was "seduced" into joining the Liberals.

He attended the Liberal policy conference in Ottawa in 1966 and says that's when disillusionment set in. The B.C. delegation, he says, was "completely fraudulent" with 117 of the 178 delegates coming from Vancouver.

He also says he quit the Liberals provincially because they are "absolutely lawyer-ridden."

In 1968 Pollen offered himself as a candidate for Social Credit in Oak Bay.

He warned of "creeping socialism" and said the Socreds should be supported with "evangelical fervor."

But Pollen was defeated at the polls by a strong Liberal candidate, Allan Cox.

The lesson he's learned from his two flirtations with provincial politics:

He's convinced that his kind of "half-assed idealism" doesn't fit into the mould of any political party.

All of which led him into the non-partisan battleground of municipal politics.

And it proved to be just the right environment for a man of Pollen's calibre. He was free to attack anyone without having to protect political patrons.

It took no more than month or two after his election as alderman for political lines to be drawn at city hall.

On one side was Pollen; on the other were the rest of council, the provincial government, the federal government, developers, merchants, the press, and everybody who professed a liking for the aforementioned.

The battle was on and it wasn't to stop for almost six years.

## gorde hunter

**THE PURE MADNESS**, the utter insanity of it all shines forth in all its triumphant glory. We are, my friends, on a pellmell crash course with absolute disaster, and yet it is the accelerator pedal and not the brake pedal that is being pushed.

Canadian news reports are dominated by wage settlements in the 20 to 30 per cent bracket. Parity has become the clarion call and parity might well be a six-letter word every bit as obscene as the eight-letter word progress — and as stupid.

The box car figures show up as a regular bill of fare rather than as isolated instances.

**ROBERT ORR**, the redoubtable hockey player, is being smothered by offers that reportedly reach $7.5 million. A young Black college basketball player name of Thompson gets $3.5 million from the pros and a Paris architect puts in a bill for $30 million for designing the major facilities at the Montreal Olympic site.

The absurdities reach into my business. Can you imagine two small Canadian daily newspapers being ranked 15th out of more than 800 dailies in North America re salary scale? Obviously rhyme, reason and economic facts of life were not taken into consideration when such wage packets were negotiated.

**OUR GROSS NATIONAL PRODUCT** takes a whipping with every lost man hour of work. Those lost man hours of work are now in the many millions in Canada this year due to the daily dose of strikes. Caution and temperance have been ignored.

Great cities like New York are bankrupt. Countries like Argentina are bankrupt. They are that way because revenue long ago lost the race to demand, greed, avarice, any name you care to put to it. Cities like Victoria could also go bankrupt and so could countries like Canada.

Reflect, for a moment if you will, on some recently published salaries and then wonder what is happening.

**JOHNNY CARSON** takes down a $3 million plus salary for pandering to insomniacs.

Telly Savalas grabs off a 50 per cent pay hike for his blood and guts TV efforts. He now gets $45,000 per episode and will do 22 of them this year. How about Richard Thomas, John Boy of the Waltons. He gets close to a 50 per cent hike from his previous $7,500 per episode to $14,000 per. Mary Tyler Moore makes a million a year. Valerie Harper will get nearly half a million for 22 appearances as Rhoda and Carroll O'Connor will have to make do on $880,000 for his Bunker bit.

There's not a doctor alive who grabs off what Robert Young takes home for acting as Dr. Welby. He gets $30,000 for every show.

Maybe the most overpaid of all is Peter Falk, who gets $137,500 apiece for the six shows he does each year.

But even in money-crazy Hollywood, a ray of sanity is beginning to show through. Some of the producers have had it up to here with the huge wage and fringe benefit demands by the so-called stars and are belatedly hollering copper.

There is the case of Mike Evans, the son on The Jeffersons. He has a contract that has another year to run but he began making noises about either getting a renegotiated contract or he would hold out. The result is somewhat embarrassing for Evans.

**THE PRODUCERS** laughed a little and when that series hits the networks again this fall, there will be a "replacement" son — Mike Evans talked himself right off the tube.

Another incident involved Robert Waite, the father of the very popular Waltons. He decided he needed more than his contract called for. Well, it would be somewhat difficult to substitute a new father, so the producers went another route. They told Waite that they would be forced to write him out of the script with a "fatal accident" and that they would make hay out of it by devoting a whole hour to the death and his funeral. He got the picture and has decided to stay on at the agreed-upon rate of pay.

**PETER POLLEN** might not be popular with policemen, firemen and other civic workers, but Pollen should be cheered by the general populace for standing up and saying the buck has to stop here. He knows the devastating results that can accrue to the taxpayer. A few more in high places should mount the same box and with loud voice and big banners, proclaim "enough."

The public well DOES have a bottom and so does the free enterprise well. The depths have been well and fully plumbed and the trickle that remains at the bottom is testimony to the absurdity to which far too many have carried their greedy demands.

An ordinary brake is no longer applicable. Four-wheel discs are needed along with a heavy foot for press down purposes.

From Page 1

# 'Not in bad shape'

saying that with retail sales in the province high and with the urban areas appearing to weather the economic crisis well, things were not as gloomy as first thought.

"That doesn't mean we are not worried about the forest shutdown," he said. "But we are not in bad shape."

Meanwhile, the widely-predicted recovery from the country's worst recession since the late 1930s received its first major confirmation Wednesday from Ottawa figures showing total production of the economy has started to rise again.

Statistics Canada reported that the gross national product increased by three-tenths of 1 per cent in the second quarter of 1975 — "the first quarter of perceptible real growth" in more than a year.

The increase from the first three months of the year was described as "extremely modest." However, the prediction-shy government agency said it "probably indicates that mid-1975 will mark the turning point of the current recession."

A spokesman for the Conference Board in Canada, a private economic research organization, was more confident.

Board vice-president Robert deCotret said the second-quarter data contains the necessary comprehensive confirmation of the predicted upturn of the economy in the second half of the year — several months behind the United States, which went into recession ahead of Canada.

"The world is unfolding as it should," deCotret said. "I am quite convinced we are in recovery now. The Canadian economy is beginning a new cycle."

The second-quarter increase was primarily attributed to a moderate increase in consumer spending and a considerable improvement in the balance of foreign trade resulting from a drop in imports and an increase in the export of goods and services.

Statistics Canada said there was further evidence of an upturn in the reduction of unsold inventories held by businesses, a recent increase in orders for durable goods — such as automobiles and manufactured machinery — and an historically-important recovery in residential construction.

The GNP measures the value of all goods and services produced in the economy.

After discounting the effects of inflation, there were a number of quarterly drops in the GNP during the 1950s and 1960s. But the latest recession was the lengthiest and most pervasive since the 1930s.

This anniversary, give her something much more romantic than flowers

A genuine gemstone ring

More romantic than flowers. More sparkling than champagne. And it will last forever. Choose from many styles, illustrated are only three.

| | |
|---|---|
| Cameo in 10K gold filigree setting | $150.00 |
| Opal and amythest in 10K gold setting | $149.75 |
| Smokey topaz in 14K gold setting | $192.50 |

Siffari
1209 Douglas St., 385-1911
and
Mayfair Shopping Centre
385-2744
VANCOUVER PARK ROYAL BRENTWOOD
KAMLOOPS KELOWNA CHILLIWACK
Chargex • Master charge • Budget
Grassie Fairbanks
Since 1885

Paper survey

# *Vancouver fourth among best cities*

WASHINGTON (Reuter) — Vancouver and Montreal were named Wednesday by the Christian Science Monitor as among the 10 most livable world cities outside the U.S. as picked by a survey of its readers.

Vancouver stood fourth behind London, Paris and Munich. London was selected by more than half of the readers who replied.

Montreal came ninth after Copenhagen, Zurich, Vienna and Geneva. Edinburgh, Scotland, was 10th.

The newspaper said the reader, asked to pick any city outside the U.S. to live in, selected only one outside North America and Europe (Cape Town, South Africa) in the top 20. Of the top 50, only three in Asia were nominated — Kyoto in Japan, Hong Kong and Singapore.

Those who named London noted its theatres, museums, shopping, history and the relative safety of its streets.

Treat your friends gently.

Hiram Walker's Special Old.
Gentle Rye Whisky.

# Your good health

**Dear Dr. Thosteson:** I have had two cataract operations, the last one three months ago. I would like to know what I should avoid. I'm in my '50s, so I have to work. — **F.R.**

Persons who have had cataract surgery are more prone to both retinal detachment and hemorrhaging. This is why heavy work should not be resumed for at least two months after surgery. The main reason, of course, is to avoid bumping the head.

If, after three months, there have been no complications, there is no reason why you should not go back to work. You will have to learn to be cautious about how you work, however. Since your duties may be rather strenuous, I think you should be extra watchful during this period, and have periodic examinations.

These will detect any budding problems and also serve to reassure you about your condition.

# Firemen

From Page 1

council agrees to the arbitrator's decision.

Cameron said binding arbitration would "best serve" firefighters.

"We believe our position is the right position and we will get what we are after," he said, hinting that firefighters could receive more than they had originally asked the city.

"It's not logical to expect our position before arbitration will be the same position we occupied in our negotiations with the city," he said.

Cameron said that most of the 33 other B.C. municipalities that have settled agreed "on the figure we're asking."

"Either Victoria is poorly managed or if the money is there, they're just using us as a scapegoat," he charged.

City firefighters have been trying for eight months to get a contract with the city.

# The Weather

Cloudy with sunny periods and isolated showers; winds light. Wednesday's precipitation .40 inch; sunshine nil. Recorded high and low at Victoria, 16 and 13. Today's forecast high and low, 18 and 11. Today's sunrise 6:24, sunset 8:05; moonrise 10:53 p.m., moonset 1:35 p.m. Friday outlook: Cloudy with sunny periods and isolated showers.

East coast of Vancouver Island—Cloudy with occasional sunny intervals and isolated showers; winds fresh southeasterly with small craft warning continued. Wednesday's precipitation .10 inch. Recorded high and low at Nanaimo, 17 and 13. Forecast high and low, 18 and 12. Friday outlook: Cloudy with isolated showers.

West Coast of Vancouver Island—Cloudy with a few showers; winds moderate southwesterly. Forecast high and low at Tofino, 18 and 10. Friday outlook: Little change.

North Coast—Cloudy with occasional rain. Highs near 14, lows around 10. Friday outlook: Little change.

Extended Outlook, Saturday through Monday—Showers and continued cool with highs around 16, lows near 13.

READINGS

| | | |
|---|---|---|
| St. John's | 20 | 11 Trace |
| Halifax | 17 | 14 Trace |
| Fredericton | 28 | 16 — |
| Charlottetown | 22 | 17 — |
| Montreal | 25 | 16 — |
| Ottawa | 26 | 13 — |
| Toronto | 24 | 13 — |
| North Bay | 22 | 12 — |
| Thunder Bay | 15 | 8 Trace |
| Churchill | 16 | 6 — |
| The Pas | 19 | 4 — |
| Chicago | 29 | 19 — |
| New York | 28 | 21 — |
| Miami | 30 | 26 — |

(Due to computer difficulties these were the only temperatures available from The Canadian Press.)

TIDES AT VICTORIA HARBOR
(Pacific Standard Time)
Times listed are

| | Time H.M. | Ht. Ft. | Time H.M. | Ht. Ft. | Time H.M. | Ht. Ft. | Time H.M. | Ht. Ft. |
|---|---|---|---|---|---|---|---|---|
| 28 | 01.10 | 3.7 | 10:25 | 6.4 | 11.50 | 6.4 | 18.05 | 8.0 |
| 29 | 02.10 | 3.5 | 18.50 | 8.2 | | | | |
| 30 | 03.05 | 3.3 | 19.25 | 8.3 | | | | |
| 31 | 04.20 | 2.9 | 20.10 | 8.4 | | | | |

TIDES AT SOOKE

| | Time H.M. | Ht. Ft. | Time H.M. | Ht. Ft. | Time H.M. | Ht. Ft. | Time H.M. | Ht. Ft. |
|---|---|---|---|---|---|---|---|---|
| 28 | 00.30 | 4.6 | 06.35 | 6.7 | 09.45 | 6.2 | 16.45 | 9.1 |
| 29 | 01.25 | 4.4 | 07.45 | 6.6 | 11.30 | 6.7 | 17.30 | 9.2 |
| 30 | 02.40 | 4.2 | 18.20 | 9.3 | | | | |
| 31 | 03.50 | 3.9 | 10.45 | 7.1 | 13.30 | 7.5 | 19.40 | 9.5 |

TIDES AT FULFORD HARBOUR

| | Time H.M. | Ht. Ft. | Time H.M. | Ht. Ft. | Time H.M. | Ht. Ft. | Time H.M. | Ht Ft |
|---|---|---|---|---|---|---|---|---|
| 28 | 02.45 | 4.1 | 10.20 | 8.6 | 14.25 | 7.8 | 20.10 | 9.8 |
| 29 | 03.35 | 3.8 | 11.50 | 8.9 | 15.30 | 8.4 | 20.45 | 9.8 |
| 30 | 04.30 | 3.5 | 13.30 | 9.3 | 16.50 | 8.9 | 21.30 | 9.8 |
| 31 | 05.35 | 3.2 | 14.15 | 9.6 | 18.10 | 9.0 | 22.30 | 9.8 |

—AP

*Demonstrator orders Portuguese policemen to disarm themselves*

*But not from Costa Gomes*

# Cheers for Goncalves

LISBON (AP) — A huge Communist-led crowd of Portuguese cheered leftist Premier Vasco Goncalves on Wednesday night and jeered President Francisco da Costa Gomes when he apppealed for tolerance because "no society can be built on hate."

The partisan crowd of 35,000 marched through the Lisbon streets to the presidential palace. There, the beleaguered premier told the demonstrators that the military government is threatened by "reactionaries inside and outside the country."

He gave no indication of being prepared to step down.

Political and military moderates are pressing for his dimissal by Costa Gomes, who has the authority to do so.

The president appeared to give Goncalves no backing. His statement that the country's development required participation "of all political forces indispensible for the construction of a new society" was greeted by catcalls, booing and whistles from the crowd waving hammer-and-sickle banners.

In the northern city of Porto, about 50,000 Socialists attended a rally demanding that the pro-Communist Goncalves be removed.

Pressing for the removal of Goncalves are the Socialist and Popular Democrat parties which won two-thirds of the vote in constituent assembly elections last April and moderate army officers who say they have the support of 85 per cent of the armed forces.

Early Wednesday, elite troops seized control of the army's pro-Communist propaganda agency.

Commandos and paratroopers occupied the 5th Division headquarters under the orders by internal security chief Gen. Otelo Saraiva de Carvalho. Carvalho is in the governing three-man junta with Goncalves and Costa Gomes.

## *Spain's death penalty hits political violence*

**MADRID (UPI) — In a law aimed at ending a wave of political violence, the Spanish government prescribed the death penalty Wednesday for all persons convicted of killing a policeman, civil servant or member of the armed forces for political ends.**

**The law also gives police unrestricted rights to search homes and to hold suspects for up to five days without a formal charge.**

# Selassie's son calls for special autopsy

ADDIS ABABA (AP) — Former emperor Haile Selassie, the "Conquering Lion of Judah and King of Kings" who held absolute power over 27 million subjects for nearly half a century died Wednesday.

He was 83 and alone at the end, confined to a former palace.

The country's military rulers who overthrew Selassie last September announced in a newscast that he was found dead in his bed by a servant early in the morning.

The broadcast said Selassie died of the effects of a prostate operation two months ago. But in London, Crown Prince Asfa Wossen Haile Selassie, the former emperor's son, said his father had been in "excellent health" and called for an independent autopsy.

"The crown prince demands that independent doctors and the International Red Cross be allowed to carry out an autopsy to ascertain the cause of death of Ethiopia's and Africa's father," the prince said in a written statement.

He quoted Addis Ababa Radio as saying no doctor could be found when the former emperor was "allegedly taken ill yesterday," and called such a statement "beyond credibility."

The broadcast said, however, Selassie's only surviving daughter, Princess Tenagne-Work, visited him Tuesday, following deterioration in his health.

□

## *$15 billion mystery deepening*

GENEVA (AP) — The death of former Ethiopian Emperor Haile Selassie on Wednesday may deepen the mystery surrounding the fabulous funds Ethiopia's new rulers say are salted away in the vaults of Swiss banks for decades.

The military rulers who deposed the emperor last September have said the alleged hoard amounts to $15 billion.

Swiss diplomatic and banking sources have expressed doubt the funds moved to Switzerland are of such immense proportions, but banking secrecy rules out a definitive estimate.

# U.K. future gloomy – forecast

LONDON (CP)—A year of rising unemployment and declines in trade, investment and production are predicted for Britain today by a respected body of economic forecasters.

"The general picture is one of severe recession brought about basically by the rise in oil prices and the failure of governments to offset its recessionary consequences," says the National Institute of Economic and Social Research.

The only light in the gloom is the prediction that consumer prices will start to fall from their current 26-per-cent annual inflation rate to about 12 per cent next year.

The forecast of hard times forms the backdrop to a government campaign to sell its anti-inflation program.

As part of the campaign, leaflets are going to every household in Britain under the title Inflation — A Policy for Survival.

It explains the union-backed voluntary scheme to hold wage increases to $13.20 a week about 11 per cent of the average wage for the next year.

The government hopes to bring price inflation down to about 10 per cent by next fall.

Meanwhile, however, the institute predicts that unemployment may rise to 1.25 million jobless this winter and up to 1.5 million by the end of 1976. Seasonally adjusted unemployment now is just more than one million.

## Convention set

WASHINGTON (AP) — Democrats have decided to hold their 1976 presidential nominating convention in New York City. It is scheduled to begin July 12.


Olympic Lottery Canada

6th draw Sept. 28th tickets on sale now!

buy yours today.

TICKETS AVAILABLE AT GOVERNMENT AGENCIES, PARTICIPATING CREDIT UNIONS AND PARTICIPATING CHARITABLE GROUPS.

for more information, contact:
B.C. Lotteries Branch
1000 Langley Street
Victoria, B.C.

OLC-75-66EB



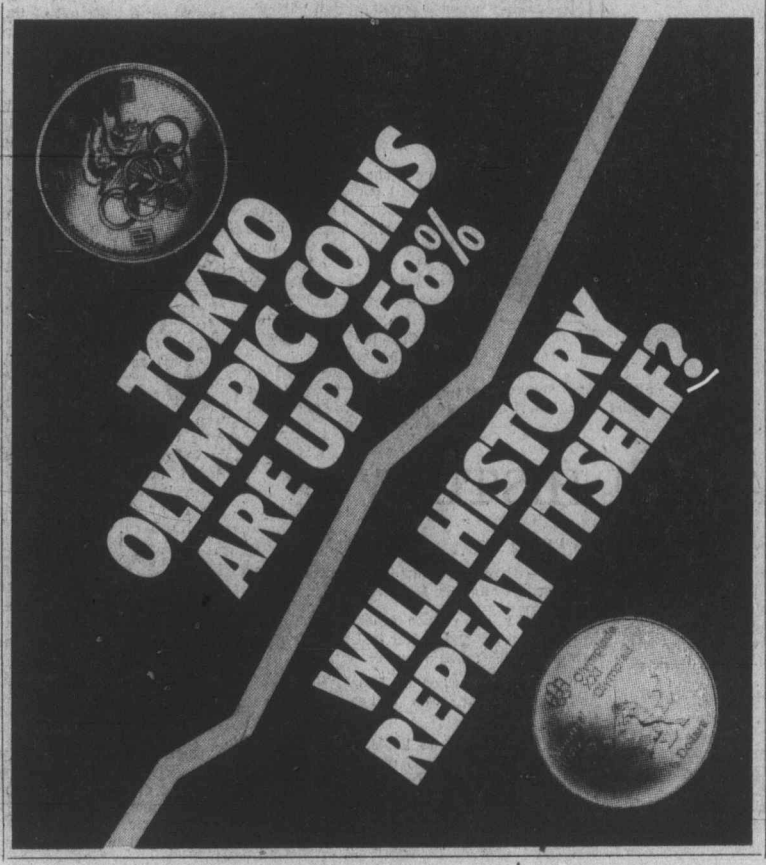




FALL HARVEST OF VALUES

Looking for the "AFFORDABLES" IN FURNITURE?

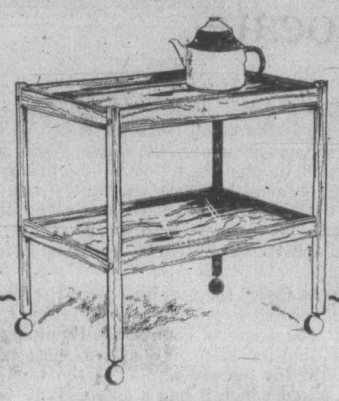

TEAK TEAWAGON

Just off the ship from Denmark! Moves easily, is sturdy enough to hold a portable TV. Affordable! ONLY 69.95 each

Also available in light oak or stained red, green, or blue. ONLY 79.95 each

"EGON" HIGHBACK SWIVEL CHAIR

You rotate and sit comfortable in every direction — to the person beside you — to the TV screen or to your coffee cup. Soft seat cushion — a firm base with contoured back for comfort. Red/orange, brown/beige, off white/brown upholstery, black vinyl.

The affordable price of only 99.95

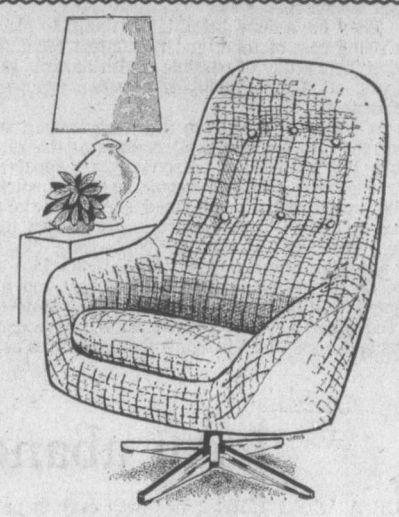

"LISA" HIGHBACK SWIVEL CHAIR

Turns with ease and comfort in every direction. Light weight for moving too. Soft cushion with a high back—designed for comfort. The seat not too deep even for short legged people. Red orange, gold, brown, off-white/brown upholstery.

Affordable price only 99.95

"SALOME" HIGH BACK SWIVEL-ROCKER-RECLINER

All in one! There is always sitting in "Salome." The family favourite. Easy comfort—light and manoeuverable. Sit in "Salome" — try the 3 reclining positions and let it tempt you! In gold, orange/red. brown/gold, beige/brown upholstery.

Affordable price only 179.95

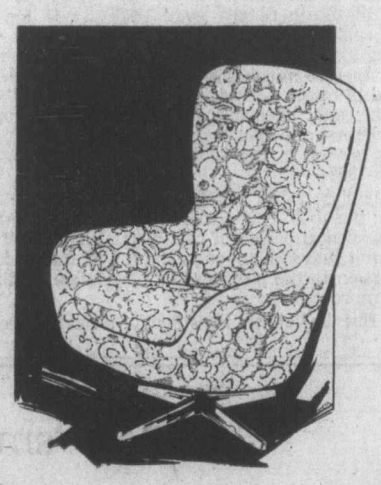

"LUNA"

A versatile seating group from Slatte Mobler in Sweden. It's simple and sturdy. Easy to fit and inexpensive. Reversible cushions in seat and back. If you are starting out, need seating for Rumpus Room or Den or just tired of the old furniture — come in and try "Luna." It will give you a new outlook. Upholstered in Brown and white striped upholstery.

The affordable price only

| | |
|---|---|
| 1 Chair | 175.00 |
| 2 Seater | 189.95 |
| 3 Seater | 289.95 |

"CLUB 21"

Is what you make it! Armchair, sofa, seating group, room centre, against the wall, in a corner. Sections, easy chairs can be completed with corner sections. Make your own combination. Try them out at our store. We've got a whole lot of "Club 21"

The affordable price only, 99.95 per unit

These are only a few of the new stock.

Enter the Downtown Victoria Association Prize Draw
Deposit this entry form in our store:

NAME .....

ADDRESS .....

PHONE .....

winners will be asked to answer a skill-testing question.

737 Yates St. Downtown 382-5111

STANDARD FURNITURE

# The Daily Colonist.

*"An Independent Newspaper . . . The Organ of No Clique or Party"*

1858 — Published every morning except Monday by The Colonist Publishers Limited at 2621 Douglas Street, Victoria, B.C., V8W 2N4. Second class mail registration number 0516. All undelivered copies or any notices respecting changes of address are to be sent to the above address. Member Audit Bureau of Circulation. — 1975

RICHARD BOWER — Publisher and Editor-in-Chief




## Consumer advocate

WHEN THE TRUDEAU government's food prices review board came into being in the spring of 1973 it had little going for it with its weak terms of reference. It was appointed to hold inquiries and recommend action to restrain the rising cost of food, nothing more. Later it was supplied the necessary staff it needed to look into marketing practices. But it still had no real power.

It still hasn't, and with the end of its life in sight unless Parliament renews its mandate, there will be those who will say "good riddance" to Beryl Plumptre and her crew.

They have done little, if anything, to slacken the rising cost of food, and that latest recommendation for a study of possible health hazards in the amount of sugar Canadians consume typifies its uselessness.

When it's available on the store shelves, sugar is stirred into the diet of Canadians at the rate of about 100 pounds per person a year, apparently. Mrs. Plumptre thinks this could be "bad medicine." If her suspicions are confirmed, she wants the government to find ways to curb its use, which upsets The Toronto Globe and Mail: "Oh, really. Can't we do anything ourselves? In this fat-conscious society, do we really need to be told that too much sugar is bad for us?" and, "The state has no place in the sugar bowls of the nation. We have enough laws and regulations hedging about our lives as it is without having to make a federal case out of a second teaspoon of sugar in the morning coffee."

But wait. It hasn't all been nonsense. As The Gazette in Montreal points out: "Two years ago, the board and its chairman Beryl Plumptre were regarded as national buffoons absorbing from the food industry the heat generated by rising food prices. But it has progressed to the point that its reports and activities are often of real value to food buyers."

Among its useful services have been the lower-cost nutritional diet it published last February; its attacks on food bacteria counts; its thumping of Agriculture Minister Eugene Whelan's plans for a chicken marketing agency similar to the wasteful egg board, about which it had a lot to say as well; its publication of comparative food prices in Ottawa stores it planned to expand to other cities. That was nipped in the bud but it showed the board's heart was in the right place, and if given some authority, could become a watchdog of worth.

The board may not have endeared itself to its makers in recent criticism of changes in government policy in regard to the milk industry.

But it was constructive, and on behalf of the consumers who, more than ever, are in need of an advocate in Ottawa of the kind the Food Prices Review Board has become.

## An abandoned penalty

FOR A LONG TIME it has been easy to predict accurately that no one sentenced to death for murder in Canada will die for the crime. It's not a question of guesswork. It's a matter of record.

Thus we were able to record almost two years ago that the vote on capital punishment had been taken in the House of Commons, and in theory ensured that hanging would remain a penalty for murder until December, 1977, although only for those who killed policemen or prison guards, and to add:

"In reality, however, it is certain that no one will die on the gallows in that period, as none has paid the death penalty since 1962 . . . In the end the capital-punishment abolitionists voted 119 strong for the death penalty for the select category, and the retentionists, numbering only 13 fewer, voted in effect against it, though if they had won, death would have been a possible penalty for all murderers, and still a most unlikely one for anybody in view of the 47 death sentences commuted since 1962."

If this is now confusing, it was somewhat so then: the abolitionists voted for the extension of an experimental period of capital punishment for police and guard killers only, and the retentionists for reversion to the previous law of possible death for any murderer.

But the vote set the stage for a clear-cut settlement of the death penalty question, probably before many more months have passed. It also has resulted in a continuing debate on the responsibilities of the members of Parliament: if each should be guided by his own conscience and intellect, or by the manifest opinions of constituents.

Historically it has been deemed proper that a member should strive for his own perception of right and take the consequences, good or bad, at the next election. Historically, however, there have not been the rapid communication and the generally high levels of education and knowledge that exist today — and certainly polls have shown a public wish for retaining death as the ultimate penalty.

Whichever course MPs take, they must be influenced in the final decision, though, by another factor. As mentioned earlier, it is 13 years since anyone died for murder in Canada. In all this time, no one has committed a murder so horrible, no murderer has been thought so irredeemable, that in the opinion of the cabinet the death sentence should be carried out.

And still Justice Minister Otto Lang insists that the cabinet considers very carefully the circumstances of every case. If it does it wastes time. Its mind is made up. And the alternative to abolition of the death penalty is not retention. It is re-introduction. Even then, with the same government, it might be a pretence.

## Canada's 'snubbing' of the UN in the PLO visit decision

By BRUCE GARVEY, the London Observer reporting from Ottawa

It took a terrorist bomb blast in Jerusalem on July 4 to jolt the Canadian government out of an agonizing debate over whether or not to admit members of the Palestine Liberation Organization (PLO) to attend an international conference in Canada, a problem similar to that faced by the British cabinet two weeks ago over the attendance of Palestinian observers at an Inter-Parliamentary Union conference.

When the Jerusalem bomb killed 13 civilians and the PLO promptly claimed responsibility, Canada firmly decided to keep the PLO out of Canada, even if it meant cancelling a United nations conference on crime prevention that had been scheduled in Toronto next month.

★ ★ ★

Canada told UN Secretary-General Kurt Waldheim that Middle East tensions precluded a successful conference at the moment and suggested a postponement. "It wasn't exactly biting the bullet," said one Canadian cabinet member, "but it had the same effect".

The UN quickly rescheduled the conference in Geneva. Behind the Canadian decision, seen by many as a startling reversal of Canada's traditional and almost sacred support of almost every UN activity, is more than a victory for the powerful Canadian Jewish lobby, which had loudly protested at the PLO attendance at the crime conference.

"It was important to tell the UN we were not happy with the way world tensions have been allowed to creep into UN proceedings where they are not related," said Canadian Justice Minister Otto Lang.

Senior officials in Ottawa view the decision as a definite "tilt" towards American Secretary of State Henry Kissinger's hard-line position that the United States is not prepared to tolerate a militant Third World takeover of the United Nations, and that's the way the decision was perceived, at least by the PLO.

"We are sad that Canada is behaving like a colonialist country," commented Sahi Hout, a PLO leader in Beirut.

★ ★ ★

At least the Canadian decision put the Third World on notice that Prime Minister Pierre Trudeau's rhetoric of understanding and the Canadian posturing as a friend of the Third World has a definite limit.

The fear is that by forcing the crime conference out of Canada Trudeau may have seriously impaired Canadian credibility with the militant group of under-developed nations just as the have and have-not nations are preparing for confrontation at this autumn's UN session.

Trudeau is now being criticized in some areas of Canada for the decision amid loud applause from the powerful Jewish lobby in Toronto.

By keeping the PLO out of the country, Trudeau avoided a head-on clash with powerful Ontario Premier William Davis, who was quite prepared to use the issue in a provincial election campaign and had declared bluntly that the PLO was not welcome in Ontario.

★ ★ ★

But the way it was done displeased editorial writers. "There will be no Nobel Prize for this wishy-washy cop-out," said the Ottawa Citizen.

The Montreal Star called it a "shabby, grimy way of avoiding a forthright statement."

And the Toronto Star posed the problem that will dog Trudeau for the next year: what happens to the UN-sponsored conference on human habitation scheduled to be held in Vancouver next June? Will the PLO again be excluded by Canada suggesting a postponement? And what of the Olympic Games in Montreal next year?

OFNS Copyright

## The Now Society

"Oh, those are your initials. I thought they were some kind of status symbol."

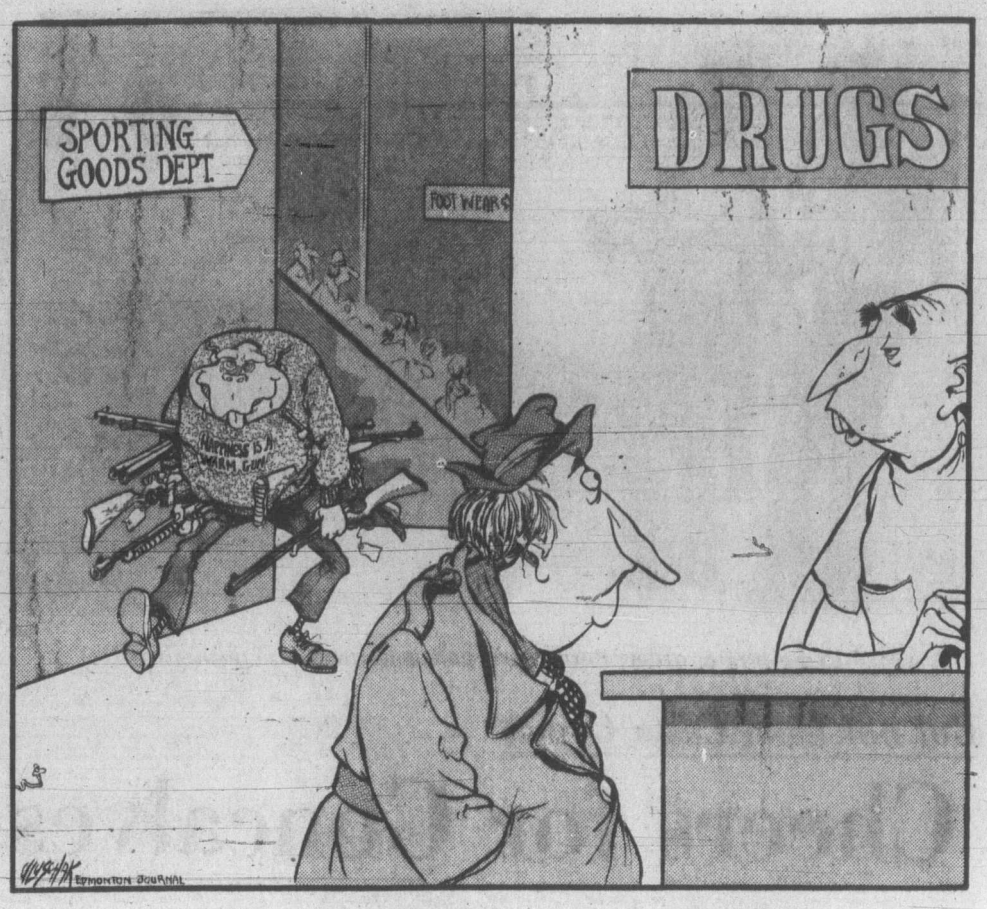


*"Sorry – the law requires a prescription for tranquilizers"*

*Ottawa Offbeat*

## Spreading it out

By RICHARD JACKSON, Colonist Ottawa Bureau

How would you like a bigger piece of the fat near $5 billion federal payroll action?

Or, perhaps more accurately, how would it grab your community?

The answer's easy — more federal money going through the regional business and industrial cash registers, filtering down through the local economy, benefitting, in some even small way, everyone.

That's what the federal government is planning — more decentralization of the big free-spending Ottawa Establishment.

★ ★ ★

Speaking for the Trudeau cabinet, Treasury Board president, Jean Chretien, has put it on the record with an internal department document.

It's a beautiful, if expensive piece of printing, brown ink on brown paper, of a set-piece question and answer session between Jean Chretien and senior executives of the Treasury Board secretariat.

"Government is becoming more and more important in the economic and social life of the nation," says Jean Chretien in reply to a leading question from one of his officers, "and so I think the real goal of decentralization is to make the federal government present everywhere."

★ ★ ★

Then, without giving a firm commitment, he drops a heavy hint that the Ottawa Establishment could be cut by almost two-thirds, spreading it around where it would do the most good.

He puts it this way:

"There is a very real concentration of the public service in the national capital of almost 30 per cent . . . while in the United States only about 11 per cent of federal employees are located in Washington.

"I think we could rebalance and meet many of the government's social and economic objectives."

That 30 per cent really doesn't tell the true Ottawa story.

For in that 30 per cent are concentrated most of the fat-cat salaries, the deputies, the wide assortment of assistant deputies — there are 10 alone in Industry Trade and Commerce — the directors, the board chairmen, crown corporation presidents, in short, the Big Brass.

That's where the salaries run up to a top of $75,000, down through $66,000, circling lower through the $50,000, the $45,000 and the $30,000 levels to the junior execs at a modest $25,000.

So while it might be 30 per cent of the federal staff, it's got to be, well, only Treasury Board knows and perhaps it hasn't bothered to computer it out, maybe as much as 50 per cent of the payroll.

★ ★ ★

Jean Chretien tips his cabinet hat to that with the statement:

"There is a very important aspect to decentralization . . . use as an economic tool . . . the salaries that are paid civil servants can be very useful in some areas . . ."

Like just about all areas, for as the government's own statistics now routinely show, no city has it as fat as Ottawa and there is no payroll like the federal for that rich good green gravy.

"Decentralization is important, too," goes on Jean Chretien, "so that bureaucrats can gain first-hand experience of the problems of different regions.

"In my own province (Quebec) we have the problem of people feeling alienated, and we all have heard about Western alienation.

★ ★ ★

"I think the real reason is that everything always seems to be coming from Ottawa.

"Decentralization is so important as a means of making people feel that the government is there (in their own region) for them and federal officials do not always have to refer things to Ottawa."

"Ottawa," he allows, "is a very beautiful place (he must have forgotten about those 100 degree summer days and that winter of the 14 feet of snow) "but there are other very attractive parts of Canada, too."

He discloses that when Regional Economic Expansion Minister Don Jamieson initially experimented with decentralization, "some employees were very unhappy about leaving Ottawa, but when they settled in their new communities they were delighted."

So, he says, and as Treasury Board boss what he says usually goes, more and more of those fat and happy bureaucrats will be leaving this leisurely "land of the afternoon," taking their federal payroll dollars with them to fertilize regional economies all across the land.

## Prosaic

From The Globe and Mail Toronto

There are areas where scientific research just doesn't have to go. Consider the American scientists who claim to be developing film that will give them hard, scientific facts about the Loch Ness monster.

We can only hope the pictures don't turn out.

After all, what good is a monster if you can't use your imagination on him? We, for example, prefer to believe that our Loch Ness monster is fire-breathing. It's not only more spectacular, but also practical, central heating being what it is in Scotland.

"You still think stocks aren't a good buy now?"

*I Beg to Differ*

## No longer essential?

By FRANK LOWE from Montreal

It is obvious that Quebec's Solicitor General Fernand Lalonde is a big city boy. If he isn't, he never would have introduced that recent, silly bit of language legislation which could result in banning Eaton's mail order catalogue, at least in Quebec.

And I am willing to bet that when it comes to that particular catalogue it holds the same place in small town homes in Quebec as it does in the rest of Canada, and to heck with the language it is printed in.

★ ★ ★

In every small town I ever knew, and I got to know a lot of them, each home, no matter how to humble, had to have at least two books. One was the Bible and the other was the current issue of Eaton's mail order catalogue. And I am not brave enough to get into an argument as to which book was more popular.

I am merely prepared to state that the catalogue was pored over until the pages got smudgy and sometimes — oh woe — were stained with drippings from jelly sandwiches. But there was never a torn page.

Any person, adult or child, who would be such a vandal as to tear a page out of that catalogue, well, heaven alone knows what punishment might come down on such a person's head.

Things were somewhat different, naturally, after the new catalogue magically appeared. Then the old catalogue was put to a variety of uses. Little girls cut out the pictures of those glamorous women wearing those wonderful clothes and made up their own sets of paper dolls.

Little boys cut out pictures of glamorous women, too. But these were somewhat different. These were the girls showing the latest in underwear.

Eaton's catalogue, in fact, was to several generations of boys what Playboy magazine is today. It was a treasure house of erotica in times when it was rather difficult for a growing boy to find much erotica.

★ ★ ★

Ah yes, I can still remember those girls in Eaton's catalogue — gosh, were they ever pretty and, wowee, wearing so few clothes. A boy did not have to be bilingual to get that kind of message, not unless he was catastrophically dumb.

Then after both the boys and girls had had their way with the old magazine, it met its ultimate end. It went to the outhouse.

Many people today, I suppose, will say that times have changed to such an extent that an Eaton's mail order catalogue is no longer an essential part of the home, especially village and farm homes. Today there are many other kinds of magazines and, the big attention getter, TV.

But I am not sure I can completely agree with this kind of thinking. None of today's so-called replacements — magazines and TV — has the one thing that the mail order catalogue had. It could make people, adults and children alike — dream. And everybody needs to do a little day dreaming now and then. It is good for the soul and soothing to the mind.

★ ★ ★

A farmer, for instance, could spend a lovely, quiet evening looking at the machinery section, and dream of what it would be like to have all that wonderful equipment.

His wife, if she was fortunate enough to have the occasional hour to herself, could do the same thing. She could dream of how she would look, and how handsome her children would look if only she could buy this, and this, and that.

The children, well, you know what they looked at. Little girls dreamed of impossible dolls and little boys dreamed of equally impossible electric trains.

I suppose today's brain experts would say this was unhealthy. It was wrong to place in front of people a horde of goodies, most of which they couldn't have. But again I don't agree.

A person without the impossible dream or two is in a mental rut.

Along with a man called Mr. Lalonde.

Canada Wide Feature Service

## TODAY IN HISTORY

By THE CANADIAN PRESS

Count Leo Tolstoy, one of the world's great classical writers, was born at Yasnaya Poliana in Russia 147 years ago today — in 1828. Tolstoy did not distinguish himself at university but by 1854 he was making his mark as a writer with a number of brilliant sketches of the Crimean War.

After his return from the war, Tolstoy freed the serfs on his estate, became a revolutionary in his educational schemes for the peasants and became known as a social reformer. He married in 1862 and began his two masterpieces, War and Peace and Anna Karenina. He continued writing for a number of years, gradually giving himself up to studies and the needs of the poor.

1609 — Explorer Henry Hudson discovered Delaware Bay and the Delaware River.

1861 — William Lyon Mackenzie, Toronto's first mayor and leader in Upper Canada rebellion of 1837, died at age 66.

1913 — The Palace of Peace, a gift of Andrew Carnegie, was dedicated at The Hague.

1926 — U.S. Marines landed at Bluefields, Nicaragua, and resumed until 1933 the control they had exercised from 1912-25.

1963 — Mixed crowd of about 200,000 held demonstrations for the civil rights movement at Lincoln Memorial, Washington.

LETTERS TO THE EDITOR

# In your opinion...

## What it means to come home

# *Settling somewhere else*

An editorial reprinted from the New York Times and entitled, simply, August, brought some thoughts of August and summers of my own to mind.

Somewhere out of southern Alberta, in a 1942 Plymouth that must have required oil every 75 miles, our family would head for the Elk Valley and the town of Fernie. This was summer time and it wouldn't be complete without a visit to relations in Natal and Fernie.

My father would drive us there and then return to the land he felt couldn't do without him. We stayed on.

What I remember about those days others may have forgotten or maybe didn't think was important.

My grandmother was a large, round Polish woman who spoke very little English but she communicated with a warm, well scrubbed kitchen that smelled of lye soap and noodles. Sheets of yellow noodles for her delicious homemade soup hung drying on the kitchen door. Her eyes and mouth spoke merriment the day she found that the leaves my brothers and I raked were dumped not on a compost heap but in the middle of her kitchen floor. My mother didn't share in the merriment!

Then we would proceed outdoors on a great expedition to "blow up" stumps. Our concoction was simple enough: a mixture of flour, pepper and salt, but despite the chemical variations it never seemed to quite do the trick. Tiring of this we would proceed to the playground where "the largest scoot-a whirl" in the world would become our ship and late into the afternoon we would have adventures on this sea with the mountains of Coal Creek a far-off shore.

Years later the meadow where we had planned our holocaust seemed to have shrunk and lost some of its fairy tale quality. Cowbells and Jerseys were absent and replaced by billboards.

I remember my first crush; no it was my second. My first came when I was 6 years old and he was eighteen. He went to fight a war never to return. Leon and my brothers tolerated my company although Leon certainly was the most tolerant of the three. I listened with awe to his descriptions of fishing as we gazed at the eddies and flashing waters from the bridge on the Elk River. That too is gone and the old wooden rafters are placed by a structure of steel.

What I remember about Michel-Natal may even seem stranger. The closeness of the valley gave me security that I seemed to need.

The river ran very close to my Uncle Johnny's door and boughs of poplar and birch bent to caress the water. Pain I saw for the first time in a man's eyes as he lay in a hospital bed, ribs strapped and healing from a mine accident. His daughter and I would pedal our bikes from Natal to Michel to visit him in the Michel hospital. We rode past rows of dull and dirty houses, with lines of washing competing with the grime and coal dust from the mines. The houses are gone and the hospital too; replaced by structures, sidewalks and lawns, but more sameness, in Sparwood. Gone too, I guess, is the boy who gave me my first kiss, the neighborhood grocery stores with Italian names flanking their fronts, where we bought "chilly bears" and "torpedoes".

Kaiser Corp. has come and changed the topography and the ecology of the valley.

Now I am in a future and rivers and streams of Vancouver Island came to mind, rivers that are as yet relatively unspoiled. The stately Olympics have replaced the Rockies as a mountain backdrop and now I appreciate the width of the "valley" between Victoria and Port Angeles.

Victoria is much larger than Fernie, but you can stroll the promenade and lawn in front of the legislative buildings — my "emerald palace," replacing the Court House of Fernie. It is as awesome and exciting to me as the days of my youth.

How much of each is, or was fact; how much fantasy!

I do know that something in my Prairie WASP background was wooed by the contrast I found in the Crowsnest Pass. I remember the change occured somewhere around Pincher Creek.

Now I have settled for something and somewhere else and I like it; best of all I know it is real and I've grown up. I have taken with me the romance of the past and the child remains only to be engulfed in real sailing ships. Only the "chilly bears" are missing.

I can stay because I've chosen to. Surely this is what it means to come home.

Bette Morrison,
1206-350 Douglas,
Victoria, B.C.

# 'The French Fact' means two nations

Donald Munro, MP, makes the point in his letter (Aug. 24) that Canada needs Quebec in order to keep from being gobbled up by our big, friendly neighbor to the south. This must be one of the weakest arguments ever advanced, since about 1867, for continuing to make unreasonable concessions to the unending demands of the Francophones. Certainly British Columbia is just as important to the integrity of Canada as the province of Quebec.

In language, culture and almost every other factor except history, the present English-speaking population of Canada has far more in common with the average American citizen than he has with the Francophones or the province of Quebec. If the only deterrent that prevents the Anglophones from becoming American citizens is the province of Quebec, we would have long since become Americans.

There are a number of reasons why the Anglophones are still Canadian and not Americans, including the fact that we did not experience a major revolution or a civil war and that we are about 100 years later in our so-called democratic development that the united States; but, not since 1867 have any of these reasons had anything to do with the French language and culture of the province of Quebec. Mr. Munro's position makes about as much sense as to suggest that the large Italian community in the city of Toronto, the Icelandic community near Winnipeg and the Ukrainian community of Edmonton is an important factor in the retention of our Canadian, political integrity against the pressure of the American Way of Life; a way of life that is already a reality in Canada.

The French Fact, as it has been recognized by a succession of federal governments, and particularly the present government of Pierre Trudeau, has effectively divided Canada into two nations because this is the only way that a federal government can retain power. Two simple relaties are involved — French-Canadians, representing about 30 per cent of the total population, are a largely homogeneous group in language, culture, religion and federal politics. On the other hand, the so-called English-speaking portion of the population is anything but homogeneous, except in its growing awareness that the French-Canadian minority has obtained effective control of the federal government.

W. A. MARTIN,
11-3987 Gordon Head Road,
Victoria, B.C.

# *Ferry incorrect, cruise ship right*

Since the provincial government's recent purchase of the SS Prince George, I've noticed that the press refer to that vessel as a "Ferry" which is entirely incorrect, nothing could be further from the fact.

A ferry is a vessel designed primarily to operate between two established terminals with specifically built berthing or docking facilities, and is usually a shorter run.

The steamship Prince George is a coastal passenger and cargo steamer, but in her case designed exclusively as a cruise ship for the Alaska run, a round voyage of some 2,000 miles. For these reasons she cannot ever be classified as a ferry.

The Princess Marguerite, also often refered to as a ferry, and though closer to that classification because of the run she was originally designed and built for, should be termed a ferry steamer.

I understand that this is being rather technical, but the public's thinking in terms of a ferry is not that of a vessel such as the Prince George, but rather such vessels as the B.C. Ferry fleet in general.

A. CHRISTOFFERSEN,
Ex-deck officer,
SS. Prince George.

# Hard to be a Tory

**Donald Munro wastes a lot of your space in a politician's double-talk, but makes no sense. He must have a low opinion of his constituents if he wants to impress them with his childish reasons.**

**For longer than I can remember, I voted Conservative in federal elections and I am afraid to do it again, there is no other choice for me. But surely it is hard to be a Conservative these days with Stanfield as national leader, a Munro as one of the local representatives, and a provincial leader who sounds more like Barrett than Barrett himself.**

**Chris H. Mai,**
**1-1030 St. Charles,**
**Victoria, B.C.**

# Tribute penned to Nigel Young

The late Mr. Nigel Young, a British-Israelite of long standing, was a visionary who attempted to put his vision into action, when he presented to Britain his plans for a United Christian Party. Only failing health which ended in his recent demise brought his campaign to an end.

Mr. Young's manifesto for his party was a masterpiece, as nearly all who saw it agreed, but with the tragic exception that many objected to any appeal to God for help to bring the country back to sanity, and to defeat the disastrous surrender of her sovereignty by joining the EEC.

Mr. Young insisted that only an appeal to God could succeed, and he refused to change his platform under any circumstances, and his memory deserves great honor for his gallant attempt. There is no doubt that this foresight and right-thinking will yet have to be accepted and put into practice, when Britain finds herself unable to continue without such action.

Mr. Young believed, and there is little doubt that he was correct, in thinking that Canada will have to make a similar appeal, and could well take over his whole manifesto, and put it to her people in the rapidly-worsening, country-wide, world-wide conditions facing her today.

Yours sincerely,
E. W. ABRAHAM,
1125 Faithful Street,
Victoria, B.C.

**Letters to the editor should be as brief as possible; others want space, too. Pseudonyms are acceptable, but name and address must be supplied, in confidence, before any letter can be considered for publication.**

# *Civil service archaic?*

The New Democratic Party government has not yet got around to cleaning up the provincial civil service. It probably never will. This does not operate as a modern civil service system, recruiting staff from lists of eligibles established as a result of open, competitive written examinations, but it is on a patronage basis, whether partisan or not.

Such a system provides an effective vehicle for the British Columbia public service system to exercise its prejudices. The commission is riding high, thumbing its nose at the Human Rights Act, and displaying the signs of power intoxication.

The next time Mr. Barrett is in New York to tell them about British Columbia, he can brag about a civil service 100 years behind the times and give New Yorkers an opportunity to reflect on their long forgotten past when the civil service was a patronage affair instead of a merit system.

Percy Maddux,
1831 Robson Street,
Vancouver, B.C.

# Victorians reminded registration needed

This is to remind all Victorians that, in order to vote in the next municipal election, you must be registered by Sept. 2 at the city clerk's office in Centennial Square (City Hall). This is particularly important to renters who have moved since the last municipal election two years ago, and to those people who have moved into the Victoria area since the last election. These people are not automatically registered and could, therefore, be denied the right to vote in the Nov. 15 election.

There is a general feeling among many residents with whom I have talked that the upcoming election will be of extreme importance. It seems that most Victorians are fed-up by the way the city is being run — the lawyer Uplands, car salesman clique of the past must be replaced if the city is to be run in the best interests of all true Victorians.

Russell G. Shillington,
Victoria resident.

OPINION

## *Mexico scorns Franco*

# Spain's Republic lives!

By STANLEY MEISLER
Colonist-Los Angeles Times Service

PAGE 5

BACKGROUND

MEXICO CITY — It was a movement of gentle, aging romance as 18 men stood at attention, flanking a floral wreath at the base of the Mexican monument to independence, expressing their gratitude to the nation that gave refuge to them and their compatriots so many years ago. Most of the men were obviously more than 60 years old, a few in their 70s, perhaps 80s.

The elderly Spaniards, leaders of their community, then left for a reception at an old, frayed mansion in the centre of town. There is no other building in the world like this one, for it is an embassy of the Spanish Republic.

The Spanish Republic no longer exists. Gen. Francisco Franco overthrew it in the Spanish Civil War. Yet Mexico continues to recognize the republic and harbor its embassy, and has never recognized the Franco regime.

The reception was held last April 14 to commemorate the 44th anniversary of the founding of the republic. Emilio O. Rabasa, the foreign minister of Mexico, showed up to toast the republic just as he shows up at National Day ceremonies of governments that really exist.

To some Mexicans, this is diplomacy based on fiction. Journalist Jose Natividad Rosales has called it "a romantic absurdity."

To many other Mexicans, however, the diplomacy simply calls attention to the ideals of Mexico in supporting the republic, and its generosity in accepting thousands of refugees.

"I do not want to assume dramatic or declamatory tones," wrote journalist Pedro Gringoire recently, "but some day it will be universally recognized that, in giving aid to the republic and then taking the defeated to its breast, Mexico lived through one of the purest and most glorious hours of its history."

There are perhaps 20,000 Spanish republican refugees now living in Mexico. Their cause is choked with the futility of lost hopes. "We have a saying," joked Claudio Gomez, an engineer who arrived in Mexico in 1942 as a child, "that you can always tell a republican because his middle finger is worn off, because every year he taps his glass and says, 'next year, the republic in Spain'."

There actually are few illusions now. Mostly elderly Spanish republicans in exile know that they will never see the old republic restored in the same way again. Even if the regime of Franco is overthrown they will have little part in that. Their time has passed. They are only a symbol now of an old resistance to fascism.

"I have been coming to these receptions for 21 years," said 70-year-old Lanadomian, a naturalized Mexican who fought with the Abraham Lincoln Brigade on the republican side in the civil war, "and I can see how their hair has become white and the light has gone out of their eyes."

Just as time is closing in on the aging Franco in Spain, it is closing in on the exiles in Mexico. Juan Rejano, a 66-year-old Spanish poet and literary critic, agreed to talk recently about the Spanish republican community in Mexico. "But," he said, "you have come too late. You should have interviewed me years ago. Now, most of us are dead, we are a community going extinct."

The refugees were welcomed to Mexico because of Lazaro Cardenas, who was president of Mexico during president of Mexico during the 1936-39 Spanish civil war. According to Mexican historian Jose Fuentes Mares, Cardenas identified the Spanish Republic with the Mexican revolution. He believed that the republicans had adopted the anti-clerical, anti-aristocratic policies of Mexico. It must have been emotionally satisfying then for Mexicans to feel that their country, once the great colony of Spain, had become the guide and mentor of the old mother country.

During the Spanish civil war, only Mexico and the Soviet Union gave open and official support and military aid to the republic. Britain and the United States stayed neutral, even though Franco was receiving arms and troops from Nazi Germany and Fascist Italy.

When Franco defeated the republican army, a half-million republican refugees fled across the border to southern France. France did not really want them, and most other countries agreed to accept only a few. Eventually, 200,000 returned to Spain. The rest either found work within a reluctant France or headed elsewhere.

Only Mexico made an open and generous offer to accept refugees. Cardenas offered asylum to 60,000 and, in a complete break with Mexico's restrictive immigration policy, Cardenas offered, and most Spaniards accepted, Mexican citizenship.

The refugees who came to Mexico were the intellectual elite of republican Spain. More than half of Spain's university professors went into exile, mostly to Mexico. Five hundred medical doctors arrived, as many as all of Mexico had until then. The refugees included historian Salvador de Madariaga, poet Leon Felipe, composer Rudolfo Halfter and movie director Luis Bunuel. Although more exiles remained in France, Mexico, according to American historian Patricia Fagen, became "the major centre of Spanish exile life and culture." In fact, the Spaniards helped enormously in expanding Mexican cultural activity and academic institutions.

Republicans now say they had little difficulty adjusting to Mexico. Language, of course, was no problem. The Spaniards were educated and skilled and came to Mexico at a time when it was beginning to industrialize. "There were enormous possibilities for work," said poet Rejano. "And do not forget that a Spaniard is a man with a good deal of initiative, a good deal of imagination." Some intellectuals entered commerce and industry and became wealthy.

Travel to the new world was also part of Spanish tradition. "The Spaniard is a man of universal feelings," said 79-year-old Dr. Jose Puche, a professor of physiology at the University of Mexico. "It is not difficult for him to adapt to other countries. It was easy for us to feel at home here in America."

Republicans insist that they were not hurt personally by the fashionable Mexican interpretation of history that condemns the Spanish ancestors of modern Mexicans and glorifies the Indian ancestors. Some Mexican orators in the 1940s, in fact, identified the republicans with the Aztec Indians and declared that both had been defeated by the same kind of Spanish conquerors.

After the Second World War, Mexican officials and Spanish republicans expected the victorious allies to somehow remove Franco and restore the republic in Spain. Mexico recognized a Spanish republican government in exile and allowed its representatives to take over the old Spanish Embassy in Mexico City. The New United Nations refused to admit Franco Spain as a member, and it seemed for a while that the policy might be working.

But, as the cold war intensified, the anti-communism of Franco seemed more important to the United States and Western Europe than his pro-fascism during the civil war and the Second World War. By 1955, the United Nations admitted Franco Spain, and the cause of the republican government in exile was, at heart, lost.

Yet Mexico decided to keep steadfast to its tradition. Today, only Mexico and Yugoslavia still recognize the republican government in exile, and only Mexico has a republican embassy. The republicans keep their exile government in Paris because of its nearness to Spain. But, France, while allowing the exile government to exist, does not recognize it.


To SHORES and to school with SEIKO
AUTOMATION AGE WATCHES

This beautiful and stylish LADY SEIKO is a designer watch in yellow or white case with co-ordinated adjustable and replaceable bracelet.
ZW 192 69.50

This practical SEIKO FOR MEN is automatic, has instant day/date change and is tested for 98.2 ft. of water depth. In yellow or white case with two-tone bracelet.
AC 002 95.00

CONVENIENT CREDIT
CHARGEX • MASTER CHARGE
Your friendly, community
SHORES JEWELERS
1409 DOUGLAS ST.,
VICTORIA
383-3843



Sip the light fantastic

Andrés Baby Champagne is a whole new thing in wine. Light. Bright. And bursting with tiny bubbles. With a cool, tingly taste that will really tickle your fancy. Taste Andrés Baby Champagne. It will come as a beautiful surprise. Both in the 52 oz. magnum and the 26 oz. sizes. It'll make whatever's happening, happier.

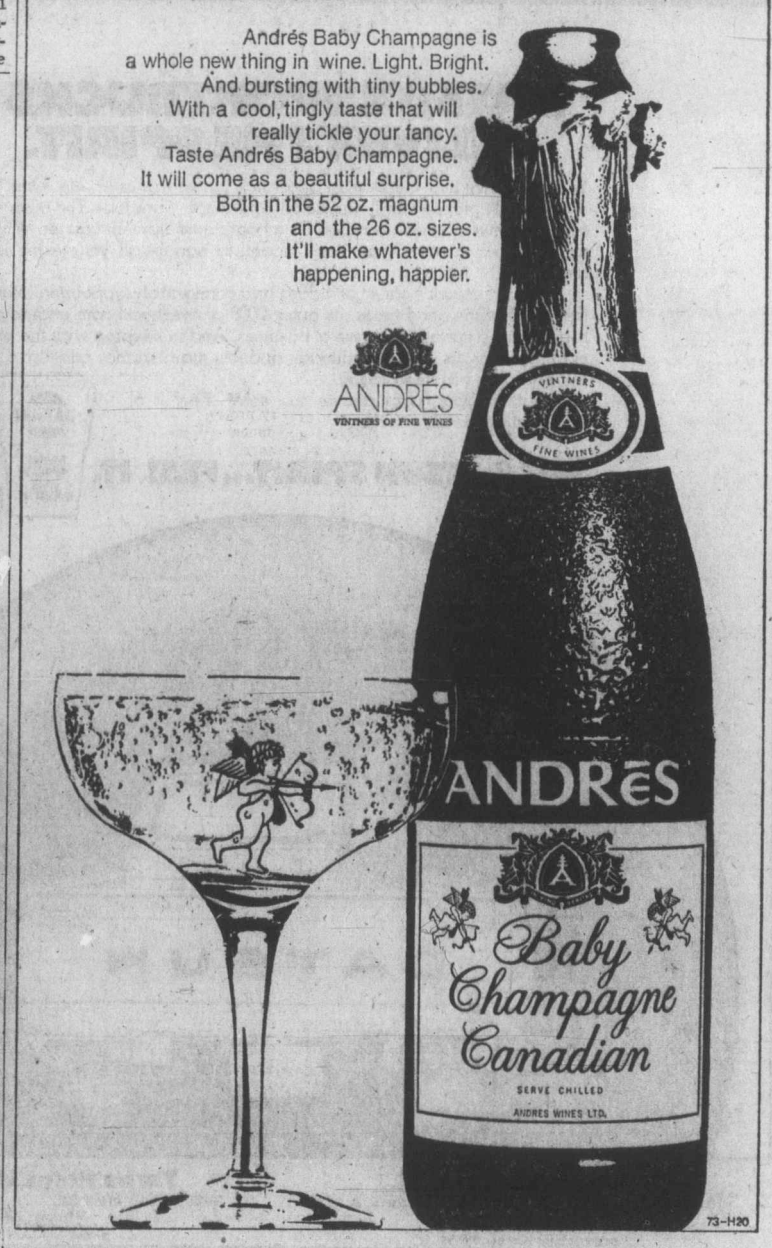


73-H20

## Plenty to catch

Catch of tyee and chinooks from Monday morning fishing trip came from Dolphins Pool and Race Point in Campbell River waters. Left to right are Gordon Keats, Burlingame, Calif.; daughter Cathy; Brian Skuse, 15, Campbell River guide; Dean Lampman, Cleveland, Ohio; Brant Peniuk, 17, another guide. See results Page 24.

# Gas jump okay expected today

The provincial cabinet is expected to approve the B.C. Energy Commission report recommending increased prices for natural gas to producers when it meets today.

Both Premier Barrett and Attorney-General Alex Macdonald have indicated they will favor the price increase on condition that the extra funds are used entirely for new exploration and development.

Opposition Leader William Bennett has termed the commission recommendations for price increases a direct rebuke to the Barrett government.

That remark is nonsense, the premier says, and points out that the increase is predicated on the positive commitment from gas companies to step up exploration and development.

"This means that whatever increase they get, the money will remain in B.C.," Barrett said. "We should not lose sight of that fact."

Have Your Drapes and Slip Covers Expertly Cleaned by

One HOUR "MARTINIZING"® CERTIFIES THE MOST IN DRY CLEANING

Fresh as a flower in just one hour

8 LOCATIONS TO SERVE YOU

# Shoplifters given probation

The thing that bothered Judge F. S. Green the most Wednesday in the Victoria Provincial Court case of the three girl shoplifters was their apparent failure to understand that, "if this society or any society is to stay intact, there has to be respect for the property of others."

The three girls, two cousins and a friend, pleaded guilty to separate Victoria charges of shoplifting Monday at the T. Eaton Co., where in all they took 10 clothing items worth a total of $135.96.

First to appear was Judy Lynn Buchanan, 17, an Ottawa resident visiting her cousin and other relatives in Greater Victoria.

After prosecutor Scott Marshall gave the facts and the girl made little comment, Marshall asked that the judge "treat it seriously" in sentencing because of "the complete lack of explanation for this totally irresponsible sort of behavior."

"I get the impression that you're not too concerned," Green said to Miss Buchanan. She replied she was concerned but the judge went on:

"I suppose my concern is that you represent the youth of Canada going on to higher education and you are here for stealing with little need to steal but don't seem to realize the serious nature of what you have done, let alone the punishment.

"If this society or any society is to stay intact, there has to be respect for the property of others. I guess I find that very disturbing from a young person such as yourself who is obviously intelligent."

Green said he would have preferred to order community-service work but, since Miss Buchanan was returning this weekend to school in Ottawa, he contented himself with a conditional discharge. The main condition was six months' probation.

Cousin Nadine Buchanan, 18, and friend Kelly Maureen Martens, 17, both of 495 Tribune, received identical sentences plus orders for 30 hours of community-service work each.

Marshall said Nadine Buchanan had told police she took four items because "it looked so easy." After sentencing her, Green told relatives in court that "I hope there will be a report of this incident sent back to the father" of Judy Buchanan in Ottawa.

And he added a final remark to Miss Martens, the last to be sentenced: "I realize I'm from another generation but I just can't understand it."

CONSIGNMENT SALE ON USED COLOUR AND BLACK AND WHITE TELEVISION SETS

| TYPE | MODEL NUMBER |
|---|---|
| ZENITH 23" B& W | SA2022W |
| PHILCO 25" COLOR | K7040TWA |
| SILVERTONE 23" B&W | Model & Serial not known |
| ADMIRAL 26" COLOR | 6L321 |
| ADMIRAL 20" B&W & STAND | PN9807 |
| ZENITH 20" V&W | F4020W |
| SYLVANIA 26" COLOR | 25LC10M |
| ELECTROHOME 11" V&W | ENVOY |
| ADMIRAL 22" COLOR | 22T801 |
| G.E. 23" COLOR | C2505RWD-UHF |
| ADMIRAL 23" COLOR | LK5511 |
| LEAR JET STEREO | H460 |

PHONE THE PROFESSIONALS AT
383-1511 or 383-2961
BUTLER BROTHERS
TV Sales and Service
3396 Douglas St.

Kmart
A Division of the S.S. KRESGE COMPANY Limited

A TRULY OUTSTANDING TIRE OFFER

SAVE FROM $5.00 to $6.98 PER TIRE

STAR STREAK "78"
4 PLY POLYESTER
36 MONTH TREAD WEAR GUARANTEE

Quiet, smooth riding Polyester cord casing. Wide tread "78" series profile, full depth traction treads, single stripe whitewalls.

| OTHER SIZES | REG. DISCOUNT PRICE | SALE PRICE |
|---|---|---|
| F78-14 | 29.98 ea | 24.00 ea |
| G78-14 | 30.98 ea | 25.00 ea |
| H78-14 | 32.98 ea | 27.00 ea |
| F78-15 | 30.98 ea | 25.00 ea |
| G78-15 | 31.98 ea | 26.00 ea |
| H78-15 | 33.98 ea | 28.00 ea |
| J78-15 | 35.98 ea | 30.00 ea |

4 DAYS ONLY
REGULAR DISCOUNT PRICE $28.98
SAVE $5.98
$23.00 ea.
SIZE E78-14

STAR STREAK "78"
DOUBLE BELTED
48 MONTH TREAD WEAR GUARANTEE

Double belts under the tread for extra long mileage. Wide tread "78" series, single stripe whitewalls. From one of Canada's largest and best known makers.

| OTHER SIZES | REG. DISCOUNT PRICE | SALE PRICE |
|---|---|---|
| E78-14 | 32.98 ea | 28.00 ea |
| F78-14 | 33.98 ea | 27.00 ea |
| G78-14 | 34.98 ea | 28.00 ea |
| H78-14 | 37.98 ea | 31.00 ea |
| C78-15 | 32.98 ea | 26.00 ea |
| F78-15 | 34.98 ea | 28.00 ea |
| G78-15 | 35.98 ea | 29.00 ea |
| H78-15 | 37.98 ea | 31.00 ea |
| J78-15 | 39.98 ea | 33.00 ea |

OFFER EXPIRES AUGUST 30, 1975
REGULAR DISCOUNT PRICE $31.98
SAVE $6.98
$25.00 ea.
SIZE C78-14

STAR STREAK "78"
COMPACT CAR SIZES
4 PLY NYLON CONSTRUCTION
REGULAR DISCOUNT PRICE $24.98
SPECIAL $19.98 ea
SIZE A78-13 WHITEWALL

| OTHER SIZES | REG. DISCOUNT PRICE | SALE PRICE |
|---|---|---|
| B78-13 | 25.98 ea | 20.98 |
| C78-13 | 25.98 ea | 20.98 |

DO-IT-YOURSELF SPECIALS

| CASTROL GTX SUPER MULTIGRADE OIL | PUROLATOR OIL FILTERS | AC or CHAMPION SPARK PLUGS | PUROLATOR AIR FILTERS | FIBREGLASS AUTO BODY FILLER |
|---|---|---|---|---|
| NO LIMIT QUART | To fit most popular cars | To fit most cars | To fit most popular cars | 14 oz. 1.99 |
| SPECIAL .94 ea | SPECIAL 1.68 ea | SPECIAL .94 ea Acniter or resistor—1.09 | SPECIAL 2.88 ea | 29 oz. 2.99 |
| | | | | 58 oz. 4.99 |

You can put your trust in Kmart Auto Centres
We're car people.

UNIVERSITY HEIGHTS SHOPPING CENTRE
3986 SHELBOURNE STREET (SAANICH), VICTORIA, B.C.
STORE HOURS: 10 a.m.-10 p.m. Monday to Friday
9 a.m. to 10 p.m. Saturday
477-5113

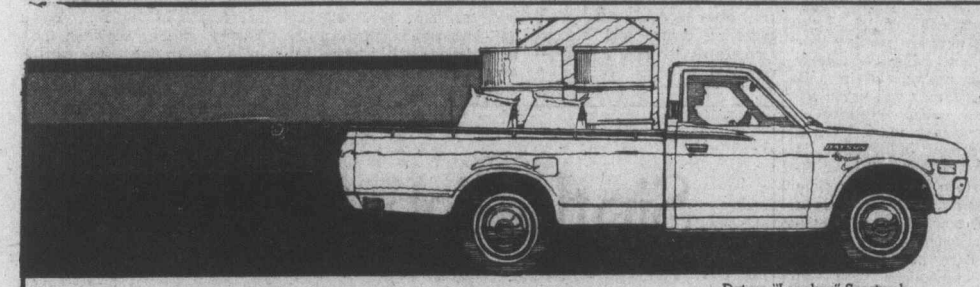

Datsun "Longbox" Sportruck

DATSUN SPORTRUCKS DELIVER THE SPIRIT.

You could say that the Datsun Sportruck is two trucks in one. One is a rugged little pickup that'll handle all your tough work jobs. The other is a camper. Or a motorbike hauler. Or a boating equipment carrier. What's more, there's a new "long box" model, to handle all your extra long loads.

The Sportruck's car-styled dash and comfortably-appointed interior take care of the good times. Its gutsy 2000 cc overhead cam engine and roomy cargo space take care of business. And in keeping with the spirit of all Datsuns, its high gas mileage and low maintenance costs give you the economy you need today.

Datsun Sportrucks deliver the spirit. Feel it at your Datsun dealers' today.

THE DATSUN SPIRIT...FEEL IT.

DATSUN MORE SPIRIT PER GALLON

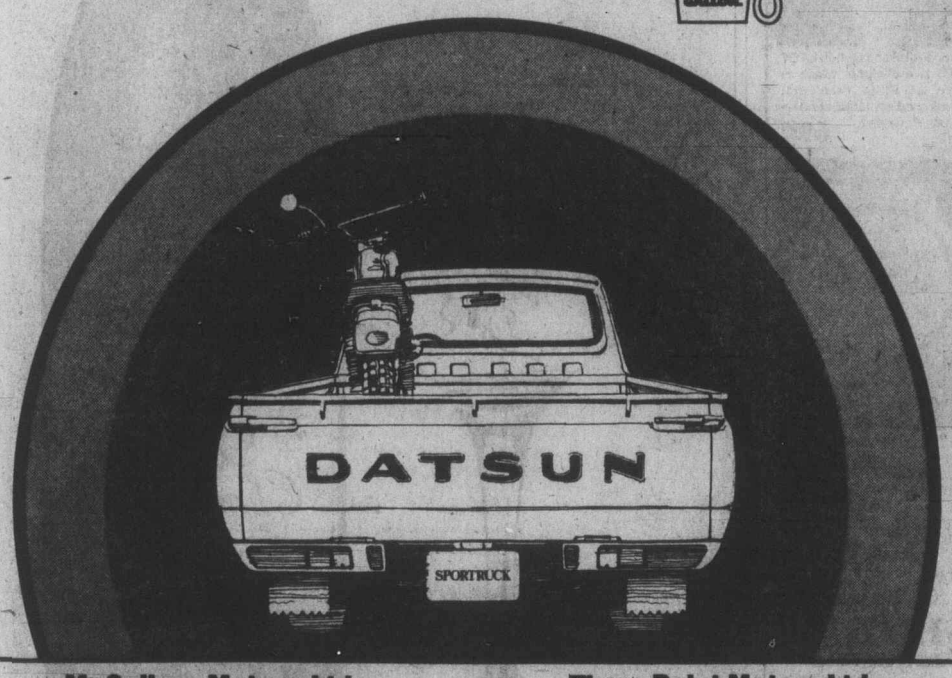


McCallum Motors Ltd., 1101 Yates Street, Victoria, B.C. Phone: 382-6122 dealer licence number D 3103

Three Point Motors Ltd., 2620 Government St., Victoria, B.C. Phone: 385-6737 dealer licence number D 1925

Mackasey

# Better mail service must

NIAGARA FALLS, Ont. (CP) — Postmaster-General Bryce Mackasey said Wednesday that Canada's post office must regain the confidence of the public, provide better facilities for its employees and go after the 3,000 jobs that were lost because of illegal work stoppages and strikes by postal workers.

He told the triennial convention of the 18,000-member Letter Carriers' Union of Canada that automation, a contentious issue among postal workers, could be put to good use.

"We can take the business away from private couriers and we'll be No. 1, where we should be," he told the 467 delegates attending the four day convention.

At the outset of his speech Mackasey was greeted by boos and jeers from a delegation of about 30 letter carriers from Quebec. The group walked out of the hall and sang songs during part of his speech, which was well received by the rest of the delegates. Roger Decarie, president of the union, apologized to Mr. Mackasey for the minor disturbance.

Mackasey later told a news conference that he felt his message was "overwhelmingly supported by the delegates."

"I didn't hear them singing. They are lousy singers and probably sing off key."

Mackasey said it could have been worse — "they could have thrown bricks at me."

He said it was important that postal workers and management work together or mail service in Canada will be "picked off" by private couriers.

## Fruit growers suspended

KELOWNA (CP)—Two unnamed members of the B.C. Fruit Growers Association have been suspended for selling fruit outside the central sales agency — B.C. Tree Fruits Ltd., association president Charles Bernhardt said.


OXFORD FOODS
271 COOK STREET
Open Daily 9-9; Sunday 10-7
Prices Effective
Wed., Aug. 27 - Sat., Aug. 30
We Reserve The Right to Limit Quantities

| | | |
|---|---|---|
| Maxwell House COFFEE | 1-lb. Bag | 99¢ |
| Mom's MARGARINE | 3 lbs. | 1.39 |
| Robin Hood FLOUR | 20-lb. Bag | 2.29 |
| Banquet Chicken, Turkey TV DINNERS | Each | 79¢ |
| Carnation COFFEE MATE | 16-oz. Jar | 1.19 |
| Starkist Albacore SOLID TUNA | 7-oz. Tin | 79¢ |
| Jubilee LUNCHEON MEAT | 12-oz. Tin | 69¢ |
| Sunkist LEMON JUICE | 24-oz. Bottle | 59¢ |
| Brentwood Frozen CORN or PEAS | 2-lb. Bag | 69¢ |
| Kontiki MANDARIN ORANGES | 2 10-oz. Tins | 59¢ |
| Dad's CHOC CHIP BISCUITS | 15-oz. Bag | 79¢ |
| St. Lawrence CORN OIL | 35-oz. Tin | 1.69 |
| Romper DOG FOOD | 4 26-oz. Tins | 1.00 |
| PERFEX BLEACH | 128-oz. | 89¢ |
| TIDE DETERGENT | 5-lb. Box | 2.19 |
| Okanagan PEACHES | lb. | 29¢ |
| No. 1 CARROTS | 3-lb. Bag | 39¢ |



MOMS LOVE Fields FOR back to school

THE SALE GOES ON!
MORE AND MORE SAVINGS!
ON CLOTHES YOU WANT TO BUY!

LADIES' WEAR

LADIES' T-SHIRTS
Wide selection of styles, mock turtle and turtlenecks and cardigans in asstd. sizes and colours.
Sale ..... 3 for $10

MANUFACTURER'S CLEARANCE
SWEATERS
Ladies and teens fall styles by a famous maker in easy care tweeds, cables and rib knits. S M L
Reg. to 12.98
Sale ..... 3.99 and 5.99

STRETCH DENIM JEANS
Navy, brown or green in 100% nylon, stitched front crease. 10-18.
Reg. 8.98. Sale ..... 6.99

LADIES' SWEATSHIRTS
Hooded shirt with kangaroo pocket and long sleeves. Fleece-lined for those chilly school days ahead. S.M.L.
Reg. 5.98. Sale ..... 4.99

FAMOUS MAKER SHIRTS & BLOUSES
Long and short-sleeved styles in exciting new prints and solids. 10-18.
Mfg. suggested price to $22. Sale .... 7.99

FAMOUS MAKER CALIFORNIA JEANS
Perfect for the teenage gal going back to school. Mfg. reg. price was 15.95
Sale ..... 2 for $10

FALL PANTSUITS
Six new styles in polyester hound-stooth check or asstd. fall tones.
Reg. value to 21.98. Sale ..... 16.99

SLEEVELESS TOPS
First quality shells and tanks in polyester, new styles in asstd. colours. S.M.L.
Sale ..... 1.99

LADIES' BRIEFS
Asstd. colours in 100% nylon Antron III.
Reg. 1.49. Sale ..... 99¢

FIELD'S KNEE HI'S
Dress sheer with sandalfoot. One size in 3 popular shades.
Reg. 69¢ ..... 2 for ..... 79¢

PANTY HOSE
All sheer stretch nylon with reinforced toe. One size fits 95-150 lbs. Terrific value in spice, taupe and beige.
Reg. 59¢. Sale ..... 29¢

CHILDREN'S WEAR

SPECIAL PURCHASE
GIRLS' SKI JACKETS
Floral print shell with 100% nylon fibre lining.
4-6X. Reg. 7.98. Sale 5.99
7-14. Reg. 9.98. Sale 7.99

GOOD VALUE
CARDIGANS and PULLOVERS
Asstd. styles in 100% washable acrylic.
2-3X & 4-6X Reg. to 4.98. Sale 2 for $5
8-14 Reg. $5. Sale 2.99

BOYS' PANTS
Half boxer styles in flannel lined corduroy or 100% nylon stretch denim. 4-6X.
Reg. 4.98. Sale ..... 3.99

BOYS' & GIRLS' PANTS
Half boxer pants in unlined cotton corduroy. Asstd. colours. 4-6X.
Reg. 3.98. Sale ..... 2.99

GIRLS' JEANS
Stretch denim jeans with embroidered trim in navy, brown and green.
Reg. 6.98. Sale ..... 4.99

GIRLS' KNIT SHIRTS
Polyester shirts with long sleeves and full placket front. 4-6X.
Reg. 2.98. Sale ..... 1.99
8-14. Reg. 4.98. Sale .. 2 for ..... $5

KIDDIES' T-SHIRTS
Prints and novelty prints in short and long-sleeved styles. 100% cotton. 2-6X.
Sale ..... 1.33

KIDDIES' SLEEPWEAR SPECIAL
Flannelette pyjamas and gowns in assorted prints. 2-6X.
Sale ..... 2.44

LONG SLEEP GOWNS
Girls' gowns in brushed nylon, asstd. pastel shades. 8-14.
Sale ..... 3.99

FIELD'S LEOTARDS
Children's leotards in non-run rib and diamond patterns. 2-4, 4-6, 7-9, 10-12, 12-14.
Sale ..... 1.33

WHILE QUANTITIES LAST

MEN'S WEAR

MEN'S ROKO JACKET
Wool and viscose Melton cloth or corduroy outer with acrylic pile lining for extra warmth, asstd. colours, 36-46.
Reg. 32.95. Sale 24.88

DOUBLE KNIT SKI PULLOVERS
Crew necks, turtlenecks or mock turtle styles in solid shades with contrast trim. S.M.L. XL.
Originally 12.95. Sale 7.88

FOR THAT CASUAL LOOK SPORTSCOATS & BLAZERS
Single-breasted with wide lapels and centre vent in 100% polyester plains and patterns. 36-46.
Our Everyday Low Price 39.99. Sale ..... 24.88

SALE "LEATHER LOOK" JACKET
For the High School or College man at a price only Field's delivers. Shirt style, lined, with dome-button fastenings in popular tan on brown. S.M.L.
Reg. 24.95.
Sale, Downtown only ..... 16.88

FAMOUS MAKER JEANS
Western styling in corduroy with flare leg. 28-36.
Reg. 16.95. Sale ..... 12.88

LONG-SLEEVED SPORTSHIRT
Perma-press polyester and cotton blend shirts in asstd. patterns and colours. S.M.L.XL.
Reg. 4.98. Sale ..... 3.99

CHAMBRAY SHIRTS
Famous branded lines in today's favourite styles, blue or off white, button or snap front with long sleeves.
Reg. to 13.95. Sale Special ..... 9.99

PENMAN'S BRIEFS
Coloured medium rise briefs in a cotton/polyester blend. S.M.L.XL.
Reg. 1.50. Sale ..... 1.19

PENMAN'S T-SHIRTS
Coloured shirts with crew necks and short sleeves. S.M.L.XL.
Reg. 2.50. Sale ..... 1.88

CUSHION SOLE SOCKS
Dress or sports socks in stretch nylon/cotton blend. Solid colours. 10-13.
Reg. 1.29. Sale ..... 88¢

BACK TO SCHOOL SUNDRIES
Downtown Basement Only

FLUORESCENT DESK LAMP
Deluxe desk lamp with heavy base, finished in flat black and complete with bulb.
Reg. to 19.98. Sale ..... 14.99

TABLE FULL OF TOYS
Hockey games, play farms, box games, toy soldiers, etc. ½ Price

LADIES' SHOES
Final clearance of over 100 pair ..... 1.99
Also ladies' sandals 2/3.00

GIRLS' SAVAGE SHOES
Ties and straps, sizes 11—3½ ..... 3.00

PHILLIP'S ELECTRIC CAN OPENER
Deluxe model with magnetic lid catch and built-in cord storage in harvest gold.
Reg. 16.98. Sale ..... 9.99

BOYS' WEAR

WIDE LEG "STAR" JEANS
Denim jeans with extra wide leg and a star on the pocket. 8-16.
Reg. to 10.98. Sale 7.88

PILE-TRIMMED NYLON JACKET
Water repellent 100% nylon outer with polyester fill and sherpa trim on collar and pockets. 8-16.
Reg. 10.95. Sale 5.88

OUTSTANDING VALUE MEN'S KNIT PANTS
100% polyester in solid shades and patterns. 30-42.
Orig. value 22.95
Sale ..... 9.99

BOYS' PULLOVERS
Bulky knits with long sleeves, mock turtlenecks and cable stitch front. 8-14.
Reg. 4.98. Sale 3 for ..... 10.00

CORDUROY JEANS
Western style flares in assorted colours. 8-16.
Reg. 9.95. Sale ..... 7.88

PILE-LINED SKI JACKETS
Nylon quilted outer with acrylic pile lining. Zip front and knitted storm cuffs in asstd. colours. 8-16.
Reg. 10.98. Sale ..... 8.88

LEISURE SETS
Asstd. styles and fabrics including brushed denim, ropetrick denim and corduroy. 8-16.
Reg. Jackets 13.98. Sale ..... 10.88
Reg. Pants 10.98. Sale ..... 7.88
Reg. Suits 24.95. Sale ..... 18.76

KNIT SHIRTS
Long-sleeved styles in textured polyester. 8-16.
Reg. 2.98. Sale ..... 1.99

BOYS' BRIEFS
Stanfield or Penman branded briefs in plain colours or prints. S.M.L.
Reg. to 1.50. Sale ..... $1

STANFIELD'S T-SHIRTS
White crew-necked boys' T-shirts with short sleeves. S.M.L. Reg. 2 for 3.39
Sale ..... 2 for $3

CHARGEX
Downtown 1420 Douglas St., Esquimalt Plaza, Belmont Plaza.

Fields

# Stores busy in anticipation

Supermarkets were busy Wednesday as shoppers prepared for a possible shutdown of 16 Victoria area stores some time after Labor Day.

"We were twice as busy as normal," one Victoria Safeway store manager reported.

Safeway is among the 21-store member British Columbia Food Council locked in a dispute with three unions.

The affected Victoria area supermarkets include 10 Safeways, five Shop Easy stores and a single Maverick store.

Any shutdown of Victoria area stores will come with the striking of Lower Mainland Super-Valu stores by meat cutters or pickets by bakery workers around the Fort and Foul Bay Safeway.

Most of the bread on Vancouver Island is supplied by McDonald's which is not involved in the dispute.

Popular items in shopping carts Wednesday were bread and meat. One store manager reported his flour section was wiped out within two hours of the store opening.

Safeway stores, with the exception of Fort and Foul Bay (the only Victoria store with bakers) are continuing to order supplies including perishables.

The Bakery Workers Union announced Wednesday it would put off picketing Lower Mainland supermarkets until after Labor Day.

Hugh Comber of Local 468 said the decision will allow members of the Retail Clerks International Association to work Saturday and give shoppers an extra day before the 125-store shutdown takes place.

Rudy Krickan, chief negotiator for the clerks, said 72-hour lockout notice was served to the union late Tuesday.

The British Columbia Food Industry Labor Council had said it would lock out the clerks as soon as pickets appeared at any supermarket. Lockout notice for the clerks was to have taken effect at midnight Thursday night, while the meatcutters division of the Canadian Food and Allied Workers Union would be locked out at midnight Friday night.

Comber said the pickets would rest over the long weekend for duty starting Tuesday.

Most Vancouver area stores Wednesday reported heavy shopping, with customers looking for specific items, rather than going on basket-filling buying sprees. Meat and bread sections in most stores were cleaned out, and other sections. including fruit and vegetables, frozen foods and some paper products, were also empty.

Bread-making ingredients, especially flour and yeast, were also selling quickly. Several Super-Valu stores reported being sold out of flour products.

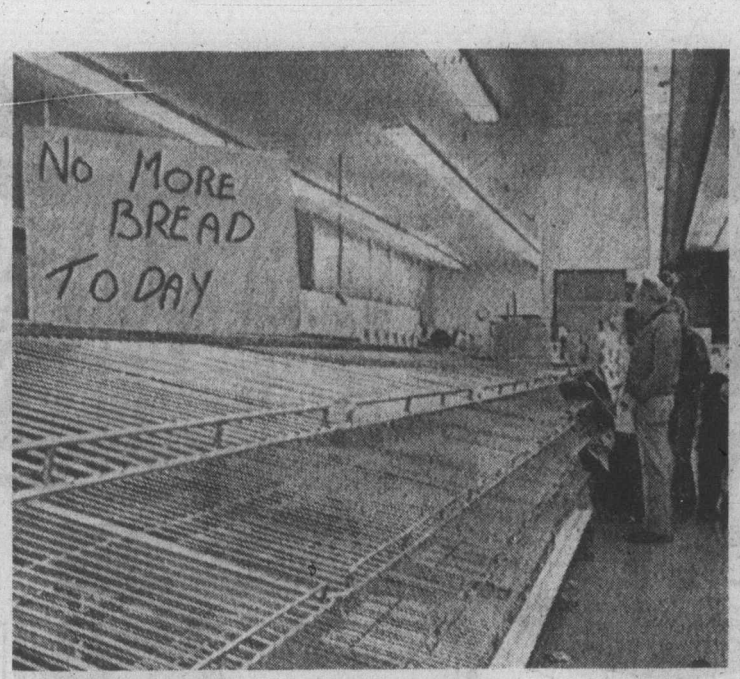


*Empty shelves in Vancouver*

# New ferry to start Tuesday

The B.C. government's latest ferry service goes into operation between the main Queen Charlotte Islands on Tuesday, Highways Minister Graham Lea said Wednesday.

A new ferry, the Mv Kwuna, will replace a privately-owned ferry which has been heavily subsidized by the provincial government since 1969.

The 235-foot vessel will carry foot passengers and vehicles, on run between Skidegate Landing and Alliford Bay and will operate on an 11-hour-a-day schedule.

One-way fares will be 50 cents for adult foot passengers, 25 cents for children and $1.50 one way for cars.

Inaugural ceremonies will be held in the Sandspit Community Hall at 6:30 p.m. Tuesday.

10%

Annual Income on 5 year Guaranteed Investment Receipts.

Fully guaranteed by Royal Trust for term of deposit.
No fee or handling charge. Rates subject to confirmation.

Guaranteed Investment Receipts.
Royal Trust
Member Canada Deposit Insurance Corp.

Royal Trust Bldg., 1205 Government St., Victoria 388-4311

Other offices in Kelowna and Vancouver

BARGAIN PRICES

OUR BEST BELTED TIRE NOW AT BARGAIN PRICES

Firestone
DELUXE CHAMPION
SUP-R-BELT WHITEWALL

| WHITEWALL | |
|---|---|
| SIZE | PRICE INSTALLED |
| B78x14 | 42.75 |
| C78x14 | 42.75 |
| E78x14 | 45.45 |
| F78x14 | 47.05 |
| H78x14 | 54.65 |
| F78x15 | 47.05 |
| G78x15 | 51.15 |
| H78x15 | 54.65 |
| J78x15 | 61.30 |

We make it easy at Firestone Stores

USE OUR Firestone CREDIT PLAN OR...

385-1404

2882 DOUGLAS ST. AT GARBALLY ROAD AT BURNSIDE
ALSO IN NANAIMO AND COURTENAY

LIMITED STOCKS!

EATON'S WAREHOUSE STORE

Use your Eaton's account card
Personal shopping only, please
Extra charge for delivery

EATON'S SHOP THURSDAY FRIDAY 'til 9.00 p.m.

749 View St. Parking Next Door in View St. Civic Garage
Prices effective Thurs., Fri. and Sat.; Aug. 28th, 29th and 30th

**Silver Medallion mattress, box spring** 168.88
Enjoy the comfort of this queen size unit and save money! 312 coil mattress and 312 box spring (based on 4'6" size). Has white cotton filling, sisal insulation, quilted cover. Queen size only.

**Blue Seal Continental bed unit, 3'3" size** 89.88
Choose two sets for a twin bed unit — or singly for a spare room or children's room. Includes mattress, box spring, set of legs and white plastic covered headboard.

**2-speed automatic washers special value!** 388.88
Has full water level control, water and rinse temperature selection, wash and wear cycle for synthetic fabrics. Porcelain top. White.

**Matching automatic dryers — save!** 208.88
Pair your new washer with this matching dryer for extra savings! Infinite heat control, program drying includes permanent press cycle. White.

**End-of-season savings patio chaise lounges** 16.99 to 23.95
Limited quantities only . . . foldable aluminum frames covered with saran webbing in various colors.

**Desks 'n beds for students' rooms**

**Bunk beds, low priced!** unit 179.95
Not often can you find a value like this . . . sturdy bunk bed unit complete with slat springs and foam mattresses, ladder and guard rail; plus a rich maple finish to complement most rooms.

**Single pedestal desk** 56.95
Approximate size 18"d/36"w/29"h. Has three roomy drawers. Comes in walnut finish.

**Double pedestal desk** 169.95
Shop early for this buy . . . 1 only! White and gold-color finish in provincial styling. Size approx. 18"d x 52"w x 31"h. Seven drawers.

**Eight-drawer desks** 124.95
Plenty of storage space in this double pedestal desk. Approximately size: 16"d x 44"w x 30"h. Colonial style in maple finish.

**Double pedestal desk** 77.95
Has 5 storage drawers, walnut finish, contemporary design, Approximate size: 18"d x 48"w x 29"h.

**Poplar ready-to-paint whitewood furniture**

Choose from a wide range of furniture pieces, all solidly constructed, made from poplar — left unfinished so you can pick your own paint or finishing material. Save on the following:

3-drawer chest approx. 16"d x 24"w x 29"h. 30.95
4-drawer chest approx. 16"d x 24"w x 36½"h. 36.95
5-drawer chest— approx. 16"d x 24"w x 44"h. 41.95
6-drawer chest— approx. 16"d x 48"w x 28½"h. 48.95
9-drawer chest— approx 16"d x 60"w x 28½"h. 61.95
12-drawer chest— approx. 16"d x 60"w x 36½"h. 71.95
Single pedestal desk.— 42.95
Double pedestal desk— 62.95
Bookcase— 9½"d x 30"w x 36"h. 29.95
Night tables— 16.95, 17.95 and 24.95

**Sleep/sit armless lounges at a low price** 98.88
A good looking furniture piece for your den, rec room, living room . . . converts easily, has roomy bedding space. Blue, beige, brown herculon olefin cover.

**Indoor/outdoor carpeting for patio or playroom** 34.95
Approx. 8'6"x11'6" size plus a low price means you can cover your den, patio, foyer or playroom with this practical 100% olefin carpeting. Red, green or rustic.

**Polyester pile broadloom in room size carpet** 59.95
Approx. 9'x12' . . . gold, blue or green. Hard-wearing polyester pile broadloom with Durgan (waffle weave) backing. Easy to clean and durable.

**Big 48" umbrella table for your patio—1 only** 59.95
Hurry for this bargain on summer furniture! Redwood finished table top with sturdy metal legs. Big 48" diameter to accommodate your garden umbrella.

**Clearance of chaise pads for garden lounges** 4.99
Available in blue floral pattern only. Well made with foam core and vinylal cover. Buy now and save.

**Plastic covers for chaise lounges** 2.49
Easy to clean plastic slip-on covers for patio chaise lounges. Green only. Protects your outdoor furniture when not in use.

EATON'S downtown

Store Hours: 9:30 a.m. to 5:30 p.m. daily. Thursday and Friday 9:30 a.m. to 9 p.m. Store Information 382-7141

# Ford may hold up files

WASHINGTON (UPI) — President Ford might deny the U.S. Senate intelligence committee some Nixon White House files on Chile even if the courts release the material, the committee chairman said Wednesday.

Senator Frank Church, Idaho Democrat, said his panel had given the White House a week to reconsider and suggested it was improper of Ford to withhold Nixon administration files when he had already supplied Kennedy White House papers.

Church briefed reporters following a closed committee session with presidential counsel Philip Buchen and general services administrator Arthur Sampson, court-appointed custodians of the tons of tapes and documents left behind by former president Richard Nixon.

The White House holds Buchen and Sampson are legally powerless to give the committee the Nixon papers on 1970 Chile policy decisions until the courts rule they may do so. Nixon is suing for custody of the documents and argues that, until the suit is settled, only he may release material from the files.

The senate committee, investigating U.S. intelligence activities at home and abroad, called the two officials to explain why they cannot release the materials immediately.

## Mars craft makes move

PASADENA, Calif (UPI) — Viking I moved into a "precision course" for next summer's rendesvous with Mars with completion of a delicate course manoeuvre in its week-old flight.


BARBEQUE THIS LONG HOLIDAY WEEKEND!

Grade A-1 and A-2 Selected
BEEF ROASTS
Boneless, sirloin-tip, top round, rump, rolled and tied ready for the spit
1.79 lb.

GRADE A-1, A-2 Selected
BEEF STEAK
T-BONE 2.69 PORTERHOUSE 2.79 CLUB 2.59
Plus many other unadvertised specials

The Brand of Quality
GRAHAM MEATS
"The Specialty Meat Stores"

PELTHAM and SHELBOURNE 477-9541 | 2044 OAK BAY AVE. 598-4518 | 2920 TILLICUM RD. 385-6424 | DUNCAN PLAZA 748-2831



downtown EATON'S back-to-school sale continues

We double check our prices for you

Lee Boot-Cut jeans have what guys want for goin' back in style: the fit and the fade

Boys' sizes 8 to 12 9.79
Youth sizes 14 to 18 10.79

Hardwear jeans that will give a guy a good run for his money. Made of rugged 13¾ oz. cotton denim, that's why. And bar-tacked at all points of strain for longer wear. Navy indigo dye jeans fade with each washing to give them the popular "lived-in" look. Boot-cut styling for slim over the boot fit. Front scoop pockets, back patch pockets.

Boys' Wear, Dept. 232/432, Third Floor.

Head back to school wearing Chex Champions for super styling and comfort — now on sale

5.99 pr.

Reg. 6.98. Canvas uppers, 5-eyelet runner with foam-padded tongue and topline. Rubber composition sole for anti-slip grip. Foam insole and arch support for walking comfort. Navy/white or gold/black. Boys' 1-6, Youths' 11-13.

Children's Shoes, Dept. 239, Floor of Fashion

BUYLINE 388-4378. Store Information 382-7141.
Store Hours: Daily 9:30 a.m. to 5:30 p.m., Thursday and Friday 9:30 a.m. to 9:00 p.m.



EATON'S DOWNSTAIRS BUDGET STORE

Good quality blouses priced low now
4.99
Good quality long sleeve blouses with button front, one button cuff detail. In asstd. patterns to make every outfit a winner. 10-18.

Sweater sets are in for fall, just
9.99
A terrific nylon shirt and acrylic vest set in warm fall colors. All machine washable for easy care. Save at Eaton's. 32-38.

Gown specials by Porky Pig and Silhouette
Your chance to save on long sleeve and ¾ length sleeve gowns in bright patterns or pale shades of orange, yellow and pink. Specially prices in S.M.L.
each 6.99

Nylon raincoat bargains in knee-length style
This lightweight 100% nylon raincoat is completely lined. Has contrast stitch trim. Navy, red and brown. Sizes 8-16.
10.99

Junior size dresses for back-to-school wear
PERSONAL SHOPPING ONLY, PLEASE
Smartly styled dresses are mostly one-of-a-kind. Easy care polyester in assorted colors. Sizes 7-15.
10.99

Machine wash double knit pants priced low
Styled with zip front, belted waistband. Specially priced in green, brown, red or navy easy care polyester. 10-18.
6.99

Now favourite hooded pullovers are only
Full fashioned, long sleeve pullover with attached tie hood in heather mixture shades of green, orange, red, blue or brown. 34-40.
5.99

Top pant buys with a V-neck vest special!
Great topper with check patterns around V-neck and arm band. Sleeve winner in blue, brown, white or black hand wash acrylic. S.M.L.
3.99

One size knee highs are always useful!
Just what you need for under all your pant fashions. Elastic top 100% nylon knee highs in machatone. Stock up now. One size, 8½-11.
3 prs. 88¢

Stock up prices on plain knit panty hose
Pick up several pair of all nude panty hose by Fruit of the Loom; Chocolate, charcoal, mocha, navy, beige. A.B.C.
79¢

Boys' boots priced for back-to-school wear
10 eyelet tie style designed with tan vinyl uppers with rubber soles and heels. Priced right at Eaton 's now, sizes 3-5.
4.99

Buyline 388-4373 Store Information 382-7141
Store Hours Daily: 9:30 a.m. to 5:30 p.m. Thursday and Friday 9:30 a.m. to 9:00 p.m.

EATON'S downtown

## Lawyers concerned

# Branson advocates witness counsel

QUEBEC (CP) — Concern over the rights of wintesses during trials was voiced at a workshop of the Canadian Bar Association annual meeting Wednesday.

Participants in the criminal justice section agreed witnesses needed protection against incriminating themselves, but differed substantially on how this could be accomplished.

Victoria lawyer Cecil Branson argued witnesses should have access to counsel while testifying.

Branson said safeguards were needed because many judges and prosecutors did not advise witnesses of their rights.

Dr. Allan Mewett, a professor at University of Toronto law school, said the problem could be resolved by obliging judges to inform witnesses of their rights.

"If judges will recognize what is admissible and inadmissible, then witnesses will be protected," he said.

Under existing statutes, a witness may refuse to answer a question on the grounds he may incriminate himself.

However, Judge Peter O'Hearn of Nova Scotia noted that witnesses usually could not recognize that a question could lead to the giving of incriminating evidence.

But he agreed with Mewett that judges should instruct witnesses to object to answering questions that might incriminate them.

O'Hearn said permitting additional lawyers in the courtroom would complicate proceedings.

The trial process, he added, tended to concentrate too much on the rights of the accused.

"Why should the star role of the accused be so prominent that other rights are neglected?" he asked.

Morris Manning, senior counsel for the Ontario Attorney General, urged Crown lawyers to safeguard the rights of witnesses.

He said the dilemma was to find a balance between the rights of a witness and the rights of the accused.

CAR WINDSHIELD DAMAGE?

QUICK! to your CPI Auto Glass Installation Centre

Your CPI Auto Glass Installation Centre has windshields and windows in stock made to factory specifications.
You get expert installation plus a one year guarantee against leaks.
That adds up to fast, dependable service when you have cracks or breaks.
Come and see us. Or, if your car's not driveable, call. We'll come and see you.

CANADIAN PITTSBURGH INDUSTRIES CPI
977 Fort St. 382-3166

Advertising helps you to know.

CANADIAN ADVERTISING ADVISORY BOARD



SHASTA BEVERAGES, LTD.
A CONSOLIDATED FOODS COMPANY

ONLY THIS CAN COMES IN 14 TERRIFIC FLAVORS.

Sugar-free Diet Shasta comes in:
Cola
Draft Root Beer
Orange
Grape
Lemon-Lime
Strawberry
Wild Raspberry
Creme Soda
Red Apple
Ginger Ale
Black Cherry
Cherry Cola
Grapefruit
and Tiki.

Regular Shasta comes in:
Cola
Draft Root Beer
Orange
Grape
Lemon-Lime
Strawberry
Wild Raspberry
Creme Soda
Red Apple
Ginger Ale
Black Cherry
Cherry Cola
Grapefruit
and Tiki.

Try Shasta...because 14 is more fun than one. (And because now you can save 20¢.)

NP34VC
20¢ off on any 6 cans of Shasta, Regular or Diet.

Store Coupon

To dealer: Shasta Beverages will pay you 20¢ plus 3¢ handling for every "20¢ off" coupon you accept as our agent, provided you and the consumer have complied with all terms of this offer. Offer good on purchase of 6 or more cans: Regular or Diet Shasta, any flavor. Coupon is non-assignable, non-transferable by you. Void where taxed or otherwise restricted. Misuse constitutes fraud. Invoices proving purchases of sufficient quantity of specified product to cover coupons must be presented upon request. For prompt payment, mail to Shasta Beverages, P.O. Box 2300, Terminal A, Toronto, Ontario.

TO THE CONSUMER: CAUTION! Don't embarrass your dealer by asking him to redeem coupons without making the required purchase. He must redeem coupons properly to get his money back. Remember, coupons are good only on the brands called for.

20¢ 20¢



EATON'S

Save! Steel storage shed for all your outdoor equipment

169.99

There's just no end to the storage uses of this 8' x 7' storage shed. Garden tools, bikes, yard furniture . . . you name it, you can store it! Designed to last, too, with pre-coated hot dipped galvanized steel panels in a baked grey enamel finish trimmed in white. The mid wall bracing adds extra support. Finished off with smooth sliding doors. Now you can get yours at savings when you shop Eaton's. Sidewalls approx. 64" high, centre approx. 74" high.

*Building Materials, Dept. 353*

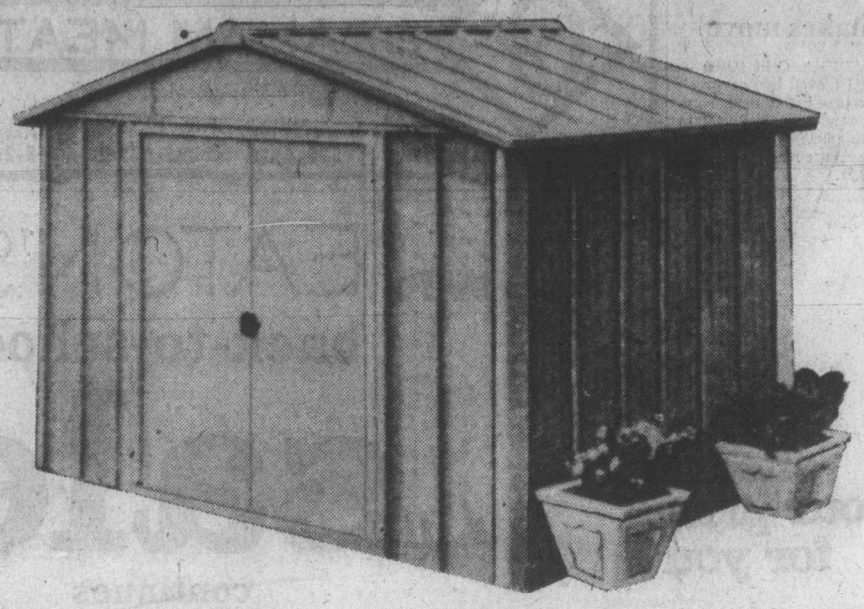

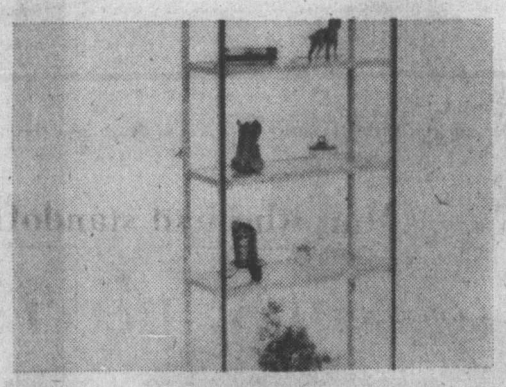

**Buy a 5-shelf utility unit at**
Great way to store extras because each shelf holds up to 200 lbs. evenly distributed. Beige with brown trim. 30 x 12 x 60h.
9.99

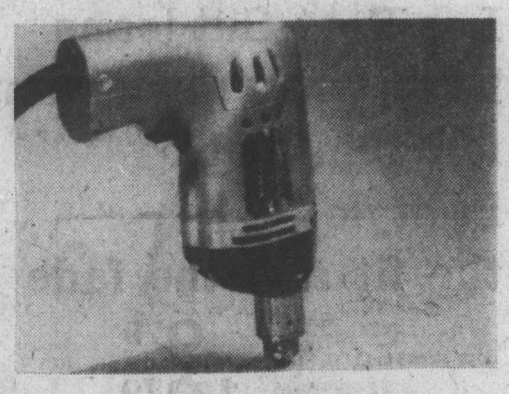

**B & D ¼" variable speed drill**
Features single pole trigger switch, comfortable pistol grip handle, drilling capacity ¼" in steel and ½" in hardwood. 0 to 2250 RPM, 2.2 Amps.
34.96

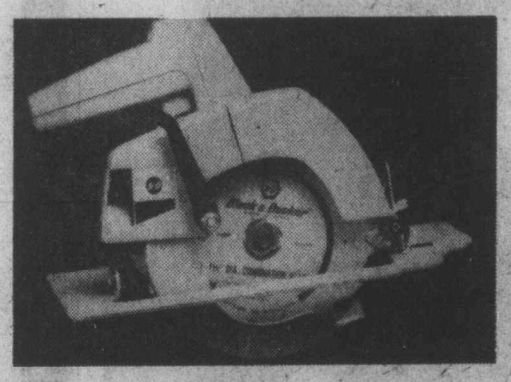

**B & D 7½" circular saw special**
Has wrap-around steel shoe; safety approved for 7½" and 6½" blades; cutting depth: 90 degrees 2⅜", 45 degrees 1⅞"; 4900 RPM and 9.5 amps.
27.96

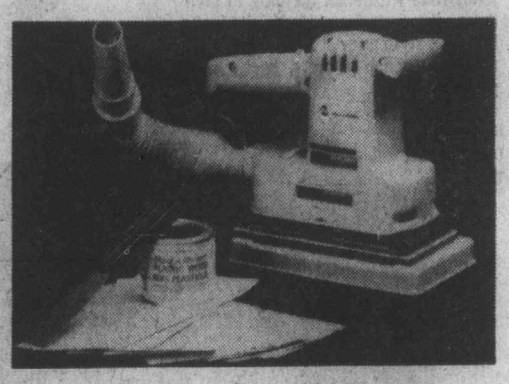

**B & D dustless sander kit only**
Contains a No. 5710 dual action finishing sander, dustless sanding attachment, 10 sheets of abrasive paper, 6 oz. can wood filler, spatula.
20.96

**Wet/dry 6.4 imp. gal. shop vac.**
Includes anti-trip dolly, two 6" vinyl hoses, two 20" extension wands, upholstery drap nozzle, floor/carpet nozzle with brush and lots more.
64.99

**Shag carpet nozzle tool now for**
The price is low, the cleaning action's terrific. It's designed to get carpets deep down clean, prevent matting and to pick up ground-in dirt.
3.99

*Hardware, Dept. 253, Lower Main Floor*

BUYLINE 388-4373, Store Information 382-7141
Store Hours Daily: 9:30 a.m. to 5:30 p.m. Thursday and Friday 9:30 a.m. to 9:00 p.m.

The Daily Colonist.
(ESTABLISHED 1858)



SECOND NEWS SECTION VICTORIA, BRITISH COLUMBIA, THURSDAY, AUGUST 28, 1975



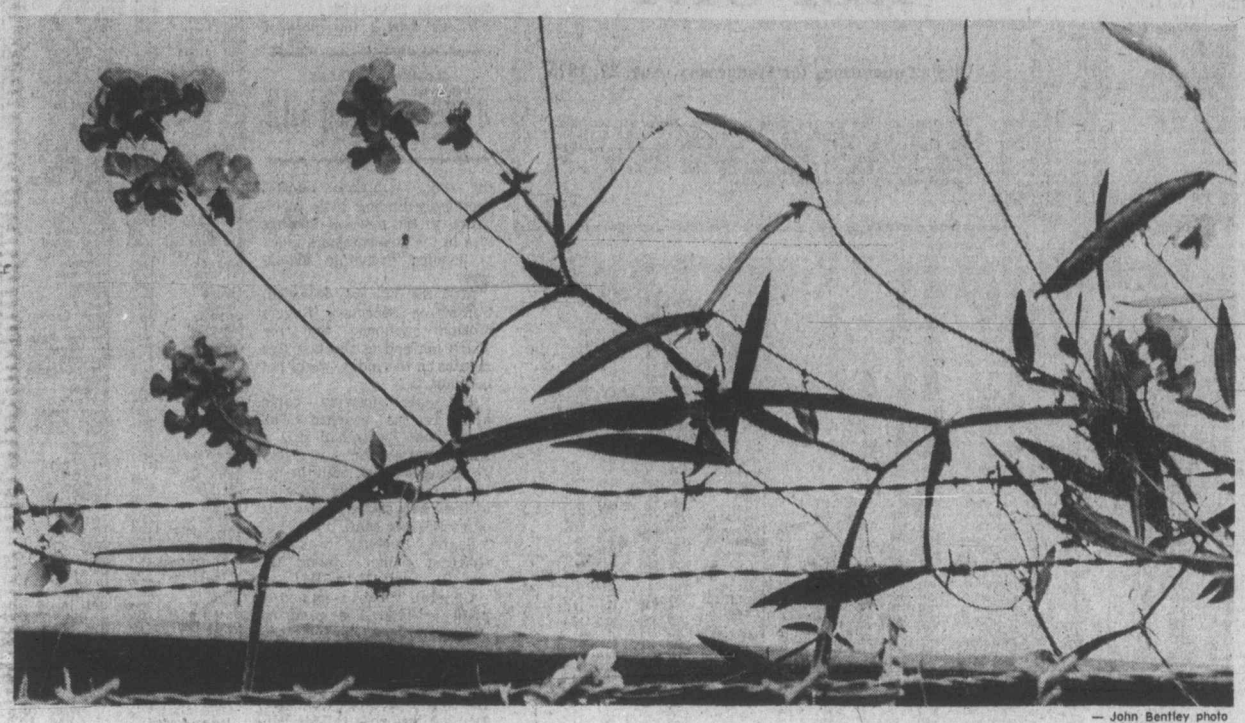

— John Bentley photo

**Victors** Despite elements currently plaguing Victoria, City of Gardens is fighting back through its flowers — even over barbed wire fences in lumber yards. These posies have taken over on Government Street near Bay Street Bridge.

*B.C. children*

# Dental program 3-4 years away

By JIM HUME
Colonist Reporter

The provincial government Wednesday unveiled its proposals for complete dental care for all children between the ages of three and 17, but warned that implementation is still three to four years away.

Health Minister Dennis Cocke said a 437-page report from a special committee on children's dental health care was a condensed version of an original 800-page report which had been in the preparation stage since November, 1973, when the first preliminary study committee was struck.

Estimated cost of a complete dental care program for B.C. children will range, at today's costs, somewhere between $35 million and $52 million. Cocke said the necessary funds would be provided from general revenue and that no special levies or taxes were anticipated to meet the cost of whichever program the government decides to implement.

Cocke said he was excited by the report, even if the introduction of the totally free dental service was still some years away.

"We are committed to introduce a dental health program as soon as possible," he said. "With publication of the report we are clearing the decks to move as quickly as we can to achieve our goal."

Ultimately, the minister said, it is the government's ambition to provide free dental care for all citizens of the province.

"It is our intention to ultimately provide universal care," he said. "But that will take a great deal of time and, as we have to start somewhere, this appears to be the best place."

Cocke said the publication of the report should not be construed as a sign that the government and the College of Dental Surgeons are in total agreement on all aspects of the report. "But it provides us with a solid base for future discussions," he said. "We have the guidelines now and I'm sure we can solve whatever problems remain."

One of the areas of disagreement lies in the controversial issue of fluoridation of domestic water supplies.

The report recommends fluoridation and states that by introducing fluoride into the water supply, dental care costs could be reduced by between $12 and $15 fillion.

Cocke doesn't dispute that figure, but said that as long as the majority of people reject fluoridation programs the government has no intention of making fluoridation compulsory.

Another major problem area, which Cocke admits to freely, lies in the provision of dental services in the more remote communities in the province. The minister said that even if enough personnel were readily available to serve in dental clinics "there is still the problem of getting people to work in remote areas."

"It is an area of prime concern to both us and the college (of dental surgeons) and one which is going to take a lot of time and planning to solve," he said.

Four basic systems to provide total health care for the three to 17-year-age bracket are proposed in the report.

The first would see private practitioners, special outreach programs and public school programs providing the service. Estimated cost for 80 per cent participation has been set at $44.5 million, for 90 per cent utilization the cost would jump to $52.6 million.

A second proposal would see a combination of public and private practitioners providing the service for an estimated $40.2 million to $47.5 million for 90 per cent utilization.

Proposal three would see the establishment of public pediatric dental clinics providing complete dental care for costs ranging between $32.3 million and $34.3 million.

The fourth proposal, called the "public schools clinics" is broken into three sections, one calling for fixed clinics at major schools at a cost of $35.2 million; portable equipment at a cost of $33 million and mobile clinics at a cost of $31.7 million.

Cocke said discussions in the immediate future would concentrate on the best possible formula to provide the service.

Dr. R. N. Hicks, one of the co-authors of the report said the college was most desirous of finding the most productive system and the most reasonable cost. And he agreed with Cocke that one of the most difficult problems facing the organizers of whatever scheme is adopted is the problem of geographical distribution.

The report states that while B.C.'s ratio of dentists to population is the best in Canada the ratio difference between Vancouver and the north is dramatic.

Vancouver has one dentist for every 1,633 people. In the northern areas the ratio jumps to one dentist for every 4,178 people, and many communities are without any dental care facilities.

# Mackenzie farmhouse threatened—defenders

Saanich council seems intent on forcing a confrontation between champions of heritage homes and builders of the region's next major hospital, a spokesman for the Hallmark Society claims.

The Mackenzie farmhouse, possibly the second most important heritage building in Saanich, is located on land the region's hospital planning commission wants for a new Victoria General Hospital, society past president Carolyn Smyly said Wednesday.

The actual historical and architectural significance of the house, near the corner of Douglas and McKenzie, has yet to be established because Saanich council will not call a meeting of its heritage advisory committee, she said.

The committee was appointed early this year but has yet to hold its first meeting. Failure to call the committee together is a "deliberate stall" by council to make sure heritage buildings don't "get in the way of their other plans," Mrs. Smyly said.

The committee should be meeting to determine the value of buildings on Saanich's heritage inventory, set priorities, and recommend heritage designation for the most important buildings, she said. Because Saanich's most valuable heritage building, the Craigflower School, has already been purchased and restored by the provincial government, Mackenzie farm would be the first house studied by the committee, she added.

Acting municipal planner Gil Laurenson, himself recognized by the Hallmark Society for his restoration of his Head Street home, said the committee has not met because nothing has come up for it to discuss.

The municipality is, however, aware of all the buildings on its heritage inventory and the committee can be brought together immediately if a building is threatened, he added.

Mrs. Smyly said in the society's latest newsletter that council's strategy is to ignore the committee until there is a "pending disaster, by which time a building demolition permit will already have been apllied for and it will be too late."

Now is the time to study the farmhouse's importance, she said, "not at the last minute while the bulldozer grinds its gears on the corner."

The house could be found not worthy of preservation in the face of something as important as a hospital, but council's stand will force an unpleasant confrontation if the committee isn't given time to study it, Mrs. Smyly said.

"We could reach a reasonable compromise if we work together over time."

Kenneth Mackenzie built the house and founded Lake Hill farm in 1861. His family lived there until 1927.

The one-storey, L-shaped house has no architectural details to make it a spectacular heritage structure, but it has historical significance and has been only superficially altered during its long life, Mrs. Smyly said.

# Forest pickets will escalate

Canadian Press

B.C. forest unions decided Wednesday to escalate picketing throughout the province but wouldn't say by how much.

The move followed a meeting with the B.C. Federation of Labor after there were indications the 30,000-member coastal division of the International Woodworkers of America will reject the mediation report of Mr. Justice Henry Hutcheon.

Locals in Victoria, Duncan and Port Alberni are reported to have rejected the proposal by substantial results.

Courtenay is expected to follow.

The striking Pulp, Paper and Woodworkers of Canada and the Canadian Paperworkers Union earlier rejected the report and announced plans to escalate picketing to all forest operations run by companies already hit by the pulp and paper shutdown.

They had previously said they would delay increased picketing until the IWA completed its vote on the hutcheon report.

"Many IWA-represented operations around the province will have PPWC-CPU pickets around them by next Wednesday and most of the industry represented by the big forest companies will be shut down," said Stan Shewaga, PPWC vice-president.

Len Guy, secretary-treasurer of the B.C. Federation of Labor, said picket expansion to IWA operations by the pulp unions should be confined to "one or two instances" until next Wednesday, when the unions and the federation meet again to discuss picketing.

## All libraries shut Monday

The Greater Victoria Public Library, including the Central Library and all branches will be closed Monday for Labor Day holiday.

Man who had standoff with police

# *Fine only part of penalty*

Judge F. S. Green brought down Wednesday in Victoria Provincial Court a sentence which he called "largely rehabilitative" for a 22-year-old Nanaimo man who was in a 90-minute standoff with Saanich police July 20 at UVic Centennial stadium.

Richard Albert Forrest was fined $300, put on probation for two years, given a number of conditions led by continued psychiatric treatment and barred from possession or use of firearms and ammunition for four years, one year short of the maximum ban.

Forrest had pleaded guilty Aug. 6 to a four-count Saanich charge of possession of three restricted weapons, a .45 calibre revolver, a .25 calibre pistol and a 7.63-millimetre machine pistol, and dangerous use of the .45.

Several policemen from Saanich and other forces stood for about 90 minutes in a parking lot with guns trained on Forrest while he stood without pointing a gun at anyone and urging police to shoot him. Police learned of the problem when Forrest shot the lock from a stadium gate.

He finally gave up his guns and was arrested after Saanich Inspector Ted Owens approached him unarmed and engaged in a long talk.

Defence lawyer Richard Anthony supported a pre-sentence report's recommendation for a conditional discharge, saying Forrest had already progressed while receiving treatment.

But prosecutor Scott Marshall opposed any discharge because police in the "confrontation" did not know Forrest was attempting suicide by trying to bluff police into shooting him.

Green said the courts balance the needs of an accused against that of society but generally put the needs of society first. Because of that, he was against a discharge.

He said the prosecution had not asked for a jail term when the maximum penalty for dangerous use of a firearm is five years in prison, so instead, he would allow probation.

But, said Green, "I regard this as a most serious case . . . what you (Forrest) must realize is that the police officers put their lives in jeopardy as far as they were concerned.

"I can appreciate the terrible mental anguish you were going through . . . but it is in the interest of the public, and indeed the accused, to point out that acts such as these will attract retribution in the interests of society.

"That's just a hard, cold fact of life that you're going to have to live with."

The judge wished Forrest luck and told Anthony any request for return of the rifles and other property seized by police must go through other legal procedures. Anthony said the plan was to sell the valuable guns to ease Forrest's debt load.

## Oak Bay approves new recreation fees

A schedule of fees for Oak Bay recreation centre, due to open in October, was approved by council this week, and will correspond to charges in the city.

General admission to the centre's pool and arena will be 50 cents for children, 75 cents for students, $1 for adults, 50 cents for senior citizens, and preschoolers will be admitted free.

Council approved $8 per sheet for two hours for senior curlers in the daytime, $12 per sheet for two hours for women in morning or afternoon, $18 per sheet for two hours for league curling and, for Sunday curlers, $16 per sheet for two hours or $125 for six sheets for the day.

## Another store

A second general store in B.C. has been named an official government liquor outlet. Public Works Minister William Hartley made the announcement Wednesday saying that the Gold Bridge general store in the Yale-Lillooet area, will be stocking 30 brands of beer, wine and liquor in the near future.

*ICBC vote*

# Victoria group 'in favor'

Victoria's 56 employees of the Insurance Corp. of British Columbia appeared to have voted Wednesday to accept the recommendations of the Hall report to end their 15-week strike, according to shop steward Wayne Koski.

Official results of the balloting which continues today and Friday in other centres across the province aren't expected until late Friday or Saturday.

Koski predicted the Hall report would win majority support by a narrow margin among the 1,800-member ICBC local of the Office and Technical Employees Union. He said many are dissatisfied with an hours of work clause.

The report by industrial inquiry commissioner Dr. Noel Hall recommends the striking workers receive an increase of 15 per cent effective June 1, 1974; another 8 per cent as of Nov. 1, 1974; 6 per cent Sept. 1, 1975, and another 6-per-cent increase beginning March 1, 1976.

Koski has predicted that, if ICBC workers return to their jobs Tuesday, the public would still have another week's wait before the crown corporation could begin processing claims.

However, Koski said workers faced a backlog of more than 10,000 claims from the strike period and even with overtime, it could take the company a year to catch up.

# *Capture of mate for Haida whale bittersweet*

By GRANIA LITWIN
Colonist Reporter

The story of a young female killer whale recently taken to Sealand of the Pacific by owner Bob Wright is a bittersweet one.

Bittersweet, because, while the whale is to become the companion, and possible mate, of Sealand's performing killer whale Haida, in doing so it has had to leave its family, a small six-member pod which travelled to Victoria from Barkley Sound.

Haida, a nine-year-old whale and resident of Sealand for the past six years, had two would-be mates before this one — Chimo and Nootka — both of whom died of hereditary diseases.

How long this new female, estimated to be an immature three-year-old, will live is anybody's guess.

Killer whales have a life expectancy of roughly 35 years, according to Pacific Biological Station scientist Dr. Mike Bigg.

Thousands of Victorians are emotionally involved in, and curious about, the future of these two ocean-going mammals, but an even wider audience is interested in the whole story of killer whales.

There is a common fascination in the organization of small whale families (called pods) just as there is for species such as Canada geese and trumpeter swans which choose their mates for life.

A typical pod consists of 15 animals, explained Bigg in an interview from Nanaimo this week, and an extraordinary fact is that there is no obvious leader.

"Whales are very intelligent, their social hierarchy is arranged under water and there is no indication of any leader."

There is a wealth of interesting stories about the close family ties of killer whales and not the least striking was one incident on this coast.

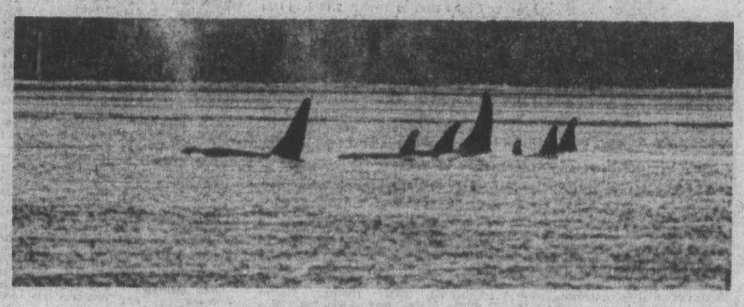

*Typical killer whale pod in Island waters*

In June, 1964, a pod of whales was trapped in the mouth of a small bay near Namu. All but one were released.

The remaining whale, called Namu, was sold to Seattle Marine Aquarium for $8,000 and transported in a floating cage towed by boat all the way to Puget Sound.

The members of Namu's pod followed the cage the entire journey, a distance of more than 300 miles.

It was only after Namu was transferred into the aquarium that his family returned to the area north of Vancouver Island.

In his novel, A Whale for the Killing, Farley Mowat describes a case where a whale, trapped by the tide in a small bay, is kept alive by its mate which herds schools of herring into it from outside the bay.

Of the whales caught in Pedder Bay, Aug. 16, only two have been kept for aquariums, yet the rest of the pod is reported still in the area. One spokesman said that two or perhaps three did not leave the bay even when released last week.

The whale still held in the bay may be shipped to an aquarium in Niagara Falls, Ont., Wright said.

Another interesting fact about killer whales is that they appear to have a language. They make two kinds of sounds ranging from a low frequency noise to something far above human hearing, and can communicate up to 10 miles, Bigg said.

This fact seems to have been confirmed at Sealand, according to manager Angus Matthews.

"When Chimo was performing at Sealand two years ago, we strongly suspected she never understood the trainer's hand-movement instructions."

"We believed Haida was telling her what to do."

Matthews went on to explain this was confirmed because Chimo never watched hand instructions. When the whales dived they communicated in swift high-frequency sounds which were recorded on hydrophones, and performed tricks and broke the surface at precisely the same moment.

"Their movements were absolutely simultaneous," said the manager, who added the trainer could not have achieved such perfection through hours of effort.

To the Indian tribes of the northwest coast of B.C., killer whales have always symbolized strength and power and today scientists are proving they may need this to survive.

In a report printed in August's issue of B.C. Outdoors magazine, Raymond Davis claims they are "highly social animals," and goes on to explain that while stocks were at first estimated to be in the thousands, their numbers are more likely only several hundred in local waters.

According to Bigg, the baleen, fin whales and other great whales which range across the oceans of the world consist of hundreds of thousands of animals while killer whales number, in total, perhaps 10,000. He added it is difficult to count exact numbers as no world-wide census has conducted.

Bigg is presently involved in a killer whale census of Vancouver Island waters. One of its purposes is to determine whether there are enough whales to permit further capture for exhibition.

According to Bigg: "The people and government of Canada seem to have come around to a realization that they (killer whales) are a national treasure and that no effort should be spared to ensure that they are maintained in perpetuity."

# Toronto trading

TORONTO (CP) — Gold shares recorded their fifth consecutive decline while other prices on the Toronto stock market moved moderately higher in light trading Tuesday.

The gold index fell 3.24 to 348.11, its lowest close since Sept. 27, 1974.

Trading was delayed from opening until 12:30 p.m. in Harlequin Enterprises and Toronto Star classes B and C pending a corporate announcement. Toronto Star said it has reached an agreement to buy controlling interest in Harlequin. Harlequin gained 1¼ to $9⅝. Toronto Star B rose ¼ to $13½. Class C shares last traded in 1973.

Trading in shares of Pembina Pine Line was delayed for the first hour of the session pending announcement that Loram Co. Ltd. has withdrawn its offer to buy Pembina shares because it received less than the required 90-per-cent acceptance.

Pembina A fell 10 cents to $3.05 and B 75 cents to $2.90.

Electrohome A fell ¼ to $5⅛. The company reported a loss of $2.7 million for the first half of the year compared with a net profit of $755,000 for the same period a year ago.

Mercantile Bank of Canada, which said it plans to open a branch in London, Ont., gained ¼ to $19¼.

**CLOSING AVERAGES**

| | | |
|---|---|---|
| 1[illegible] Industrials | 185.87 | +0.64 |
| 12 Golds | 348.11 | —3.24 |
| [illegible] Metals | 78.06 | 0.35 |
| 1[illegible] Western oils | 184.38 | —0.32 |
| Volume 1.14 Million | | |

**BOX SCORE**

| | Wed. | Tues. |
|---|---|---|
| Issues traded | 579 | 609 |
| Advances | 172 | 122 |
| Declines | 178 | 230 |
| Unchanged | 229 | 257 |
| New highs | 6 | 7 |
| New lows | 7 | 8 |

**ACTIVE STOCKS**

| Vol | | Close | Chge. |
|---|---|---|---|
| 37950 | West Bcast A | 9½ | + 1 |
| 21065 | Cad Fairview | 11¾ | — ⅛ |
| 18925 | Alcan | 23⅜ | + ⅛ |
| 14800 | Nis Market | 2.60 | — .09 |
| 13922 | Mac Bloedel | 20½ | + ⅜ |
| 13209 | Cdn Pacific | 14⅝ | |
| 11969 | Bell Canda | 43⅝ | |
| 10900 | Southam Press A | 25 | — ⅜ |
| | **Mines and Oils** | | |
| 43215 | Cam Mines | .58 | + .02 |
| 24000 | Redstond Rsd | .31 | + .05½ |
| 17400 | Cons MOrrison | 1.50 | + .13 |
| 14000 | Matin-McNeely | .18 | |
| 16000 | Cons Rexpar | .58 | + .05 |

**Group Averages**

| | | |
|---|---|---|
| Banks | 331.75 | +3.36 |
| Beverages | 295.86 | —1.71 |
| Chemicals | 122.26 | +0.21 |
| Communications | 388.19 | —0.23 |
| Construction material | 160.38 | unch. |
| Food processing | 269.28 | +0.23 |
| General man. | 167.90 | +0.87 |
| Industrial mines | 119.72 | +0.17 |
| Merchandising | 369.12 | +1.95 |
| Oil refining | 203.61 | —1.14 |
| Paper - forest prod. | 109.18 | +0.79 |
| Pipelines | 156.86 | +1.22 |
| Real estate | 166.59 | —2.48 |
| Steels | 216.85 | +2.06 |
| Trust and loan | 237.10 | +1.47 |
| Utilities | 135.07 | —0.02 |
| Miscellaneous | 125.11 | +0.77 |
| Up 11; Down 5 | | |

**TORONTO CLOSING STOCKS**
**Distributed by CP**
**Toronto Stock Exchange—Aug. 27**

Complete tabulation of Wednesday transactions. Quotations in cents unless marked $. z—Odd lot, xd—Ex-dividend, xr—Ex-rights, xw — Ex-warrants. Net change is from previous board-lot closing sale.

| Stock | Sales | High and A | Low B | Close | Net Ch'ge |
|---|---|---|---|---|---|
| A.G.F.M | 270 | 185 | 185 | 185 | |
| Abby Glen | 2200 | 405 | 390 | 390 | —10 |
| Abitibi | 18230 | $10¾ | 10½ | 10¾ | + ⅛ |
| Abitibi 10 | 250 | $50 | 50 | 50 | — ⅛ |
| Acklands | 300 | $16 | 15⅞ | 15⅞ | |
| Acme Gas | 2000 | 8 | 8 | 8 | — ½ |
| Acres Ltd | z20 | $8¾ | 8¾ | 8¾ | |
| Acres A pr | z20 | $33⅞ | 33⅞ | 33⅞ | |
| Adanac M | 1000 | 20 | 20 | 20 | |
| Advocate | 100 | 160 | 160 | 160 | — 5 |
| Afton Min | 1333 | $5¼ | 5¼ | 5¼ | +35 |
| Agnico E | 2100 | $5⅛ | 5⅛ | 5⅛ | |
| Agra Ind | 2610 | $6 | 5⅞ | 5⅞ | |
| Akaitcho | 500 | 150 | 146 | 150 | |
| Albany | 7000 | 28 | 25 | 28 | + 3 |
| Alt East G | 800 | $7 | 6¾ | 6¾ | — ¼ |
| Alta Gas A | 6222 | $12½ | 12⅛ | 12½ | + ½ |
| Alta G C p | 125 | $52 | 52 | 52 | |
| Alta G D p | 10 | $138 | 138 | 138 | — 4 |
| Alta G E p | 100 | $21¼ | 21¼ | 21¼ | |
| Alta Nat | 300 | $22½ | 22⅛ | 22⅛ | — ⅜ |
| Alcan | 18925 | $23⅜ | 23 | 23⅜ | + ⅛ |
| Alcan pr | 100 | $27½ | 27½ | 27½ | + ¼ |
| Algo Cent | 750 | $14 | 13⅞ | 14 | + ¾ |
| Algoma St | 5142 | $27¼ | 26¾ | 27¼ | + ¼ |
| Alliance B | 200 | 405 | 405 | 405 | |
| Alminex | 300 | $5⅛ | 5⅛ | 5⅛ | |
| Am Bonza | 1550 | 245 | 240 | 245 | + 9 |
| Am Eagle | 2000 | 32 | 32 | 32 | + 2 |
| Am Leduc | 5000 | 6 | 6 | 6 | |
| Andres W | 260 | $10⅛ | 10¾ | 10⅛ | + ⅛ |
| Ang CT 265 | z25 | $26 | 26 | 26 | |
| Ang U Dev | 1500 | 86 | 86 | 86 | |
| Aquitaine | 350 | $20⅜ | 20 | 20⅜ | + ⅜ |
| Argosy | z480 | 8 | 8 | 8 | |
| Argus B pr | 100 | $27¼ | 27¼ | 27¼ | — ⅛ |
| Asamera | 600 | $8⅜ | 8½ | 8½ | — ⅛ |
| Ashland C | 1000 | $7⅞ | 7¼ | 7⅞ | |
| Asoc Porc | 1000 | 100 | 100 | 100 | |
| Auric Res | 4000 | 26½ | 26 | 26 | — 1 |
| BC Sugar A | 160 | $20¾ | 20¾ | 20¾ | |
| BP Can | 1900 | $12 | 11⅞ | 12 | + ¼ |
| Bad Boy | 500 | 490 | 475 | 490 | +15 |
| Banister C | 1950 | $6¾ | 6½ | 6⅝ | — ⅛ |
| Bank BC | z100 | $17 | 16¾ | 16¾ | |
| Bank Mtl | 10349 | $17⅝ | 17⅜ | 17⅝ | + ⅛ |
| Bank N S | 4180 | $44¾ | 44¼ | 44⅜ | + ⅜ |
| Bankeno | 1200 | 188 | 185 | 188 | + 3 |
| B Cdn Nat | 115 | $16 | 16 | 16 | — ¼ |
| Bary Expl | 1500 | 58 | 55 | 58 | |
| Baton B | 200 | $8¼ | 8¼ | 8¼ | — ⅛ |
| Becker B p | 200 | $6½ | 6¼ | 6¼ | — ⅜ |
| Bell Canad | 11969 | $43⅝ | 43⅜ | 43⅝ | |
| Bell A pr | z37 | $43 | 43 | 43 | |
| Bell C pr | 1500 | $26 | 26 | 26 | |
| Bell D pr | 505 | $48 | 47¾ | 48 | |
| Bell 2.28 | 3770 | $26⅛ | 26⅛ | 26⅛ | — ⅛ |
| Big Nama | 5125 | 12½ | 12½ | 12½ | |
| Black P A | 300 | 400 | 400 | 400 | +25 |
| Blakwod A | 200 | $6⅜ | 6⅜ | 6⅜ | — ⅛ |
| Block Bros | 600 | 320 | 315 | 315 | — 5 |
| Bombrder | 100 | 310 | 310 | 310 | —15 |
| Border C | 1300 | 205 | 205 | 205 | |
| Bovis Cor | 1750 | 125 | 122 | 122 | — 2 |
| Bow Valy | 3700 | $13¾ | 13½ | 13½ | — ¼ |
| Bow-m pr | z35 | $39 | 39 | 39 | |
| Bralor Res | 10000 | 215 | 210 | 210 | —10 |
| Bramalea | 1000 | $5⅛ | 5⅛ | 5⅛ | |
| Brameda | z100 | 84 | 84 | 84 | |
| Brascan A | 3601 | $12⅜ | 12⅛ | 12¼ | — ⅛ |
| Brenda M | 500 | 430 | 425 | 430 | + 5 |
| Brinco | 500 | $5⅛ | 5⅛ | 5⅛ | |
| BC Forest | 150 | $16¼ | 16¼ | 16¼ | |
| BC Frest p | 150 | $30 | 30 | 30 | |
| BC Phone | 995 | $10⅛ | 10⅛ | 10⅛ | — ¼ |
| BCPh 4½ p | z20 | $42¾ | 42¾ | 42¾ | |
| BCPh 4¾ p | z20 | $47¼ | 47¼ | 47¼ | |
| BCPh 4.84 | z40 | $11⅞ | 11⅞ | 11⅞ | |
| BCPh 6.80 | 170 | $17 | 17 | 17 | |
| Broul Reef | 1000 | 30 | 30 | 30 | +1½ |
| Brunswk | 3700 | 405 | 400 | 400 | — 5 |
| Bulora Cor | 2050 | 90 | 85 | 90 | |
| Burns Fds | 1140 | $9 | 9 | 9 | |
| Bushnell | 200 | 475 | 475 | 475 | |
| **C** | | | | | |
| CAE A | 1175 | $9⅛ | 9⅛ | 9⅛ | — ⅛ |
| CFCN | z50 | $6⅜ | 6⅜ | 6⅜ | |
| C I Frv | 21065 | $11¾ | 11⅝ | 11¾ | — ⅛ |
| Cal Pow A | 1075 | $25⅝ | 25½ | 25⅝ | — ⅛ |
| Cal P 5.40 p | z25 | $75 | 75 | 75 | |
| Cam Mine | 43216 | 58 | 55 | 58 | + 2 |
| Camflo | 1450 | $12⅝ | 12⅜ | 12⅝ | + ⅛ |
| C Chib A | 5000 | 415 | 415 | 415 | |
| Camp RL | 450 | $26 | 26 | 26 | |
| Campau A | 400 | $5¼ | 5¼ | 5¼ | |
| Can Cem L | 300 | $10½ | 10½ | 10½ | |
| C Nor West | 3500 | 415 | 410 | 415 | |
| C Pakrs C | 325 | $20½ | 20½ | 20½ | — ⅛ |
| Can Perm | 950 | $17¾ | 17½ | 17¾ | + ⅜ |
| CS Pete | 3600 | 224 | 220 | 224 | + 4 |
| C Cablesy | 800 | $14⅛ | 14 | 14⅛ | |
| C Cable w | 112 | 141 | 141 | 141 | — 4 |
| Cdn Cel | 1200 | $5⅛ | 5 | 5⅛ | + ⅛ |
| C Ex Gas | 6700 | 295 | 290 | 295 | — 5 |
| CGE | 100 | $26½ | 26½ | 26½ | |
| CG Invest | z2 | $20¾ | 20¾ | 20¾ | |
| C Hidrogas | 200 | 117 | 117 | 117 | + 1 |
| C Homestd | 900 | $5 | 495 | 495 | — 5 |
| C Hydro | 200 | $6¾ | 6¾ | 6¾ | — ⅛ |
| C Hydro pr | 100 | $10⅝ | 10⅝ | 10⅝ | — ⅜ |
| C Imp Bank | 10430 | $26¾ | 26⅜ | 26¾ | + ½ |
| C Ind Gas | z71 | $6½ | 6½ | 6½ | |
| CI Powr A | 125 | $13½ | 13½ | 13½ | + ⅛ |
| CLI Pete | z90 | 10 | 10 | 10 | |
| C Malart | 2000 | 24 | 24 | 24 | + 1 |
| C Manoir | 100 | 375 | 375 | 375 | |
| C Marconi | 4000 | 415 | 415 | 415 | — 5 |
| C Ocdental | 700 | $10⅝ | 10½ | 10⅝ | — ⅛ |
| CP Inve | 5670 | $16⅝ | 16½ | 16⅝ | |
| CP Inve pr | 295 | $33 | 33 | 33 | |
| CP Ltd | 13209 | $14⅝ | 14⅜ | 14⅝ | |
| C Reserve | 100 | 250 | 250 | 250 | — 2 |
| Cdn Sup O | 100 | $38¼ | 38¼ | 38¼ | — ¼ |
| Cdn Tire | 100 | $46¾ | 46¾ | 46¾ | — ¾ |
| Cdn Tire A | 923 | $49½ | 49¼ | 49½ | + ½ |
| C Uilties | 1220 | $8¾ | 8⅝ | 8¾ | — ⅛ |
| CU 10¼ | 200 | $26¼ | 26¼ | 26¼ | + ¼ |
| CWN 5½ p | 100 | $11¼ | 11¼ | 11¼ | |
| Candel Oil | z2 | $11½ | 11½ | 11½ | |
| Canron | 900 | $19 | 18½ | 19 | + ⅜ |
| Capit Div | 500 | 35 | 35 | 35 | — 1 |
| Cara | 100 | 400 | 400 | 400 | |
| Carl OK | 4005 | 270 | 262 | 270 | + 3 |
| Carma D | 1600 | $11½ | 11 | 11 | — ½ |
| Cassiar | 4250 | $6¾ | 6⅝ | 6¾ | |
| Celanese | 1453 | 490 | 480 | 490 | + 5 |
| Celanes 1 p | z1 | $9 | 9 | 9 | |
| Celan 175 p | z60 | $16⅝ | 16⅝ | 16⅝ | |
| Chieftan D | 9950 | $7¾ | 7⅛ | 7⅝ | — ½ |
| Chimo | 500 | 102 | 102 | 102 | + 1 |
| Chrysler | 2485 | $11¼ | 10⅞ | 11¼ | + ⅛ |
| Claiborne | 700 | 240 | 235 | 235 | |
| Coch Will | 2800 | 69 | 68 | 69 | — 1 |
| Cockfield | 100 | 445 | 445 | 445 | |
| Coles Book | 700 | $8 | 8 | 8 | + ⅛ |
| Cominco | 1251 | $33⅜ | 33⅜ | 33⅜ | + ¼ |
| Com Cap | z50 | 275 | 275 | 275 | |
| C Holiday I | 2235 | 335 | 325 | 325 | —10 |
| Computel | z5 | $5 | 5 | 5 | |
| Conn Chm | 1500 | 400 | 400 | 400 | |
| Con Bath | 340 | $26⅛ | 26¼ | 26¼ | — ¼ |
| Con Bath p | 100 | $15⅜ | 15⅜ | 15⅜ | |
| Con Bldg | 910 | 275 | 271 | 275 | + 4 |
| Con Fardy | 2100 | 210 | 205 | 205 | — 5 |
| C Durham | 6000 | 44 | 42 | 42 | + 1 |
| C Marben | 1300 | 40 | 40 | 40 | |
| C Morisn | 17400 | 150 | 135 | 150 | +13 |
| Cons Pipe | 3100 | 335 | 335 | 335 | —15 |
| Cons Prof | 2065 | 38 | 38 | 38 | + 1 |
| C Rexspar | 16000 | 58 | 55 | 58 | + 5 |
| Con Distrb | 1200 | 320 | 315 | 320 | |
| Cons Gas | 4639 | $12⅜ | 12½ | 12½ | |
| Con Gas D | 800 | $20½ | 20⅜ | 20⅜ | — ⅛ |
| Cooper C | 800 | 260 | 260 | 260 | |
| Cop Fields | 1900 | 120 | 111 | 120 | + 5 |
| Corby vt | 100 | $16⅛ | 16⅛ | 16⅛ | — ⅛ |
| Coseka R | 5000 | 315 | 310 | 315 | |
| Costain R | 200 | $8⅞ | 8¾ | 8¾ | — ¼ |
| Crain R L | 1133 | $10⅛ | 9¾ | 9¾ | — ⅜ |
| Crestbrk | 700 | 320 | 315 | 320 | + 5 |
| C Zeirba A | 200 | $16¾ | 16¾ | 16¾ | — ⅜ |
| Crow Nest | 108 | $29 | 29 | 29 | |
| Crush Intl | 200 | $8⅛ | 8⅛ | 8⅛ | — ¼ |
| Cuvier M | 1100 | 95 | 90 | 90 | — 7 |
| Cyprus | 1200 | $9⅜ | 9⅜ | 9⅜ | + ¼ |
| **D to G** | | | | | |
| Daimy A | 100 | $9 | 9 | 9 | |
| Daon Dev | 100 | $9 | 9 | 9 | |
| D Aragon | 4000 | 15½ | 15½ | 15½ | + ½ |
| Debhld B p | z20 | $61 | 61 | 61 | |
| Decca R | 100 | 390 | 390 | 390 | —10 |
| D Eldona | 500 | 32 | 32 | 32 | |
| Denison | 108 | $56 | 56 | 56 | |
| Dicknsn | 4100 | $7⅛ | 7⅛ | 7⅛ | |
| Discovry | 100 | 115 | 115 | 115 | —13 |
| Doman I | 100 | $6⅜ | 6⅜ | 6⅜ | |
| Dome | 1686 | $45¾ | 45¼ | 45¼ | — ½ |
| Dome Pete | 650 | $30 | 29½ | 30 | |
| D Bridge | 1250 | $25½ | 25⅛ | 25½ | |
| D Citrs A | 200 | 465 | 465 | 465 | — 5 |
| Dofasco A | 1500 | $25½ | 24⅞ | 25½ | + ½ |
| D Scotish p | 100 | $21¼ | 21¼ | 21¼ | —2¾ |
| Dom Store | 410 | $17¾ | 17½ | 17¾ | + ⅛ |
| D Textie A | 400 | $8¾ | 8¾ | 8¾ | |
| Domtar | 1120 | $23 | 22¾ | 23 | + ⅛ |
| Donlee M | 500 | 425 | 425 | 425 | |
| Douglas L | 100 | 275 | 275 | 275 | — 5 |
| Dr Mc C A | 300 | $13½ | 13½ | 13½ | |
| Dunde Pal | 1350 | 30 | 30 | 30 | |
| Du Pont | z56 | $20 | 19¾ | 20 | |
| Dylex L A | 1500 | $7⅞ | 7¾ | 7⅞ | |
| E-L Fin | 800 | 475 | 460 | 475 | +15 |
| East Mal | 540 | 330 | 330 | 330 | —10 |
| East Sul A | 1800 | 163 | 163 | 163 | + 1 |
| Estn Can S | 511 | $13½ | 13 | 13½ | + 1 |
| Econ Inv | 675 | $12¾ | 12¾ | 12¾ | |
| Eddy Mtch | 100 | $30 | 30 | 30 | |
| Ego Mines | z100 | 57 | 57 | 57 | |
| Electro A | 660 | $5¼ | 5⅛ | 5⅛ | — ¼ |
| Elks Stors | z49 | $7½ | 7½ | 7½ | |
| Emco w | 150 | 285 | 285 | 285 | —15 |
| Extndcar | 600 | $5½ | 5½ | 5½ | |
| Falcon C | 7160 | $7⅝ | 7¼ | 7⅝ | + ⅜ |
| Falcon | 435 | $34¼ | 33⅞ | 34¼ | |
| Fed Ind A | z50 | $5⅜ | 5⅜ | 5⅜ | |
| Fed Pion | 100 | $22 | 22 | 22 | — ⅛ |
| Fidelity M S | 100 | $5⅝ | 5⅝ | 5⅝ | + ⅛ |
| Fidelity Tr | 500 | 330 | 330 | 330 | |
| Fields S | 800 | $12 | 12 | 12 | — ¼ |
| Finning T | 500 | $9 | 9 | 9 | + ½ |
| Foodcrp Lt | 2250 | 235 | 230 | 230 | — 5 |
| Foodex S | 300 | 290 | 290 | 290 | + 5 |
| Ford Cnda | z10 | $81 | 81 | 81 | |
| Francana | 1100 | $10⅛ | 10⅛ | 10⅛ | |
| GEH Steel | 300 | $6⅜ | 6⅜ | 6⅜ | + ¼ |
| Gaz Metr | 400 | $6 | 6 | 6 | — ⅛ |
| Gaz M 66w | 500 | 20 | 20 | 20 | — 1 |
| Gen Baker | 100 | $5¼ | 5¼ | 5¼ | — ⅛ |
| GMC | 125 | $49½ | 49½ | 49½ | |
| Genstar L | 155 | $19⅜ | 19⅜ | 19⅜ | |
| Gnstar L w | 680 | 485 | 475 | 475 | — 5 |
| Gnt Mascot | 2000 | 55 | 55 | 55 | — 2 |
| Giant Yk | 4805 | $9 | 8¾ | 8¾ | — ⅛ |
| Gibraltar | 800 | $5¾ | 5½ | 5¾ | + ¼ |
| Glendale | 3000 | 185 | 163 | 175 | +20 |
| Goldund M | 1000 | 21 | 21 | 21 | + ½ |
| Goodyear | z50 | $14½ | 14½ | 14½ | |
| Gozlan | 950 | 460 | 450 | 450 | |
| Graft G | 130 | $30⅛ | 30⅛ | 30⅛ | — ⅜ |
| Granduc | 1500 | 115 | 112 | 115 | + 3 |
| Granisle | 200 | $12 | 12 | 12 | |
| Gt Oil Sds | 300 | $5½ | 5½ | 5½ | |
| GL Paper | 2540 | $24½ | 24½ | 24½ | + ½ |
| GL Pap w | 1510 | $6 | 5¾ | 6 | + ¾ |
| GN Fin | 1000 | 127 | 127 | 127 | + 2 |
| Gt W Life | 150 | $50½ | 50½ | 50½ | |
| Gt West S | 4150 | $7⅛ | 7 | 7 | |
| G West wt | 1100 | 255 | 250 | 255 | |
| Greyhnd | 1180 | $18 | 17¾ | 18 | + ½ |
| Guard Cap | 500 | 300 | 300 | 300 | |
| Gulf Can | 1264 | $29⅛ | 29 | 29 | |
| Gulfstrem | z30 | 12 | 12 | 12 | |
| **H to L** | | | | | |
| Halifax D | 300 | 206 | 205 | 206 | — 4 |
| Hambro C | 100 | 205 | 205 | 205 | + 5 |
| H Group | 2325 | $5⅝ | 5 | 5½ | + 5 |
| Ham Tr | 4000 | $11¼ | 11¼ | 11¼ | + ⅛ |
| Ham Tr pr | 2000 | $20 | 20 | 20 | + 2 |
| Hardee | 1000 | 100 | 100 | 100 | —10 |
| Hard Crp A | 17600 | $5¾ | 5⅝ | 5¾ | + ⅛ |
| Hard Crp C | 1650 | $5 | 5 | 5 | + ⅛ |
| Harlequin | 3375 | $9½ | 9 | 9⅝ | +1¼ |
| Harris J S | 100 | 455 | 455 | 455 | + 5 |
| Hawker S | 1600 | $6⅜ | 6⅜ | 6⅜ | — ⅛ |
| Hayes D A | 300 | $5⅜ | 5⅜ | 5⅜ | + ⅛ |
| Hedway C | 100 | 200 | 200 | 200 | —40 |
| Holinger A | z116 | $30½ | 30¼ | 30¼ | |
| Home A | 1819 | $26⅜ | 26¼ | 26⅜ | + ⅛ |
| Home B | 2400 | $24½ | 24 | 24⅜ | + ⅜ |
| Houston O | 2000 | 143 | 141 | 141 | — 2 |
| Hud Bay A | 2660 | $19½ | 19⅜ | 19½ | |
| H Bay Co | 1600 | $16⅞ | 16½ | 16⅞ | + ⅛ |
| HB Oil Gas | 3924 | $30⅜ | 30⅛ | 30⅜ | |
| Huron Eri | 250 | $24⅝ | 24½ | 24⅝ | + ⅛ |
| Hur Eri 7¼ | 1050 | $21½ | 21¼ | 21½ | + ½ |
| Husky Oil | 650 | $18⅜ | 18½ | 18⅜ | |
| Husky E w | 200 | 6 | 6 | 6 | |
| Hydra Ex | 5040 | 40 | 40 | 40 | |
| Hy's Ltd | 300 | 270 | 270 | 270 | — 5 |
| IAC | 800 | $18¼ | 18¼ | 18¼ | |
| Iso | 2300 | 105 | 103 | 105 | + 3 |
| ITL Ind | 100 | 110 | 110 | 110 | — 5 |
| IU Intl | 5451 | $11⅛ | 10⅞ | 11 | + ⅛ |
| Imasco A | 4050 | $30½ | 30¼ | 30½ | — ⅛ |
| Imasco A p | 100 | 325 | 325 | 325 | —10 |
| Imp Life | z30 | $60½ | 60½ | 60½ | |
| Imp Oil A | 6548 | $25⅜ | 25⅛ | 25½ | — ¼ |
| Inland Gas | 800 | $9⅛ | 9⅛ | 9⅛ | — ⅛ |
| Inter-City | 100 | 445 | 445 | 445 | +20 |
| Inter C B w | 200 | 230 | 230 | 230 | |
| IBM | 223 | $186½ | 184¾ | 186 | + ½ |
| Int Mogul | z12 | 255 | 255 | 255 | |
| Inco A | 4929 | $27¼ | 26⅝ | 27 | + ⅛ |
| Int Obaska | 2000 | 14 | 14 | 14 | |
| Interpool | 800 | $14 | 13⅞ | 14 | + ½ |
| Intpr Pipe | 675 | $12¾ | 12⅜ | 12¾ | + ⅛ |
| Int Pipe w | 100 | 104 | 104 | 104 | + 4 |
| Ipsco | 600 | $15⅜ | 15½ | 15⅜ | |
| Inv Grp A | 300 | $6¼ | 6¼ | 6¼ | |
| Inv Grp 5 p | 300 | $13⅞ | 13⅞ | 13⅞ | |
| Irish Cop | z100 | 8 | 8 | 8 | |
| Ivaco A | 750 | $8⅞ | 8⅞ | 8⅞ | — ⅛ |
| Jannock | 711 | $5½ | 5½ | 5½ | — ⅛ |
| Jannock A | 160 | $11⅛ | 11⅛ | 11⅛ | — ⅛ |
| Jannock B | 343 | $11½ | 11 | 11½ | + ⅛ |
| Joutel | 11200 | 28½ | 28½ | 28½ | —1½ |
| Kaiser Re | 5730 | $11 | 10¾ | 11 | + ⅛ |
| Kaiser wt | 4550 | $8⅛ | 8 | 8 | — ⅛ |
| Kaps Tran | 3025 | 258 | 250 | 250 | —10 |
| Kerr A A | 870 | $12⅝ | 12⅜ | 12⅜ | — ⅛ |
| Koffler A | 300 | 360 | 355 | 360 | + 5 |
| Koffler A p | 960 | $7 | 6¾ | 6¾ | — ⅛ |
| La Luz | 500 | $8⅛ | 8 | 8 | |
| Labatt A | 1968 | $18½ | 18⅜ | 18⅜ | — ⅛ |
| Lab Min | 175 | $29 | 29 | 29 | — ⅛ |
| Lacanex | 1400 | 135 | 135 | 135 | + 4 |
| Laidlaw A | 400 | $5⅜ | 5¾ | 5¾ | — ⅛ |
| LOnt Cem | 4200 | 330 | 325 | 325 | |
| L Shore | 1610 | 276 | 275 | 276 | + 1 |
| Lakehead | 500 | 12 | 12 | 12 | + 1 |
| Lau Fin | 106 | $6½ | 6½ | 6½ | — ⅛ |
| Lau F 2.00 | z25 | $22¼ | 22¼ | 22¼ | |
| Leigh Inst | 3300 | 240 | 225 | 238 | +23 |
| Liberian | 200 | $15½ | 15½ | 15½ | — ¼ |
| LL Lac | 2896 | 156 | 150 | 156 | + 6 |
| Livingsto | 2000 | $10 | 10 | 10 | + ⅛ |
| Lob Co A | z45 | $5⅜ | 5⅜ | 5⅜ | |
| Lob Co B | 520 | $5½ | 5⅜ | 5⅜ | — ⅛ |
| Lob Co pr | z100 | $22½ | 22⅛ | 22½ | |
| Lochiel | 500 | 112 | 112 | 112 | |
| Lost River | 2000 | 295 | 290 | 295 | — 5 |
| Lytton M | 1200 | 98 | 98 | 98 | |
| **M to O** | | | | | |
| MDS Hlth | 800 | 210 | 210 | 210 | — 5 |
| MICC | 200 | $10½ | 10½ | 10½ | — ¼ |
| Maclarn A | 5000 | $26¾ | 26¾ | 26¾ | |
| MB Ltd | 13922 | $20½ | 20⅛ | 20½ | + ⅜ |
| Madeline | 248 | 225 | 215 | 215 | — 5 |
| Madsen | 2100 | 54 | 54 | 54 | + 1 |
| Magna Int | z50 | $10⅜ | 10⅜ | 10⅜ | |
| Magnetcs | 7300 | 35 | 34 | 34 | — 1 |
| Majstc Wil | 1400 | 315 | 315 | 315 | |
| Major H D | 100 | 350 | 350 | 350 | +10 |
| M Lf Mills | 1900 | $27 | 26½ | 27 | + ½ |
| Mrtme El A | 1000 | $7 | 7 | 7 | |
| Maritime | 100 | $16½ | 16½ | 16½ | + ¼ |
| Mar T 940 | 500 | $10¼ | 10¼ | 10¼ | |
| Martin | 14000 | 18 | 17 | 18 | |
| Mass Fer | 7434 | $16⅛ | 16¼ | 16⅛ | + ⅛ |
| Mas F 2.50 | 525 | $25⅝ | 25½ | 25½ | — ⅛ |
| Matgmi A | 2300 | $15¾ | 15⅝ | 15⅝ | — ⅛ |
| Mc Adam | 1000 | 39 | 39 | 39 | + 2 |
| McGraw H | 200 | 480 | 480 | 480 | —10 |
| McLaghin | 200 | $9½ | 9 | 9 | — 1 |
| Melchers | 500 | 310 | 310 | 310 | +10 |
| Mercantil | 1807 | $19¼ | 19 | 19¼ | + ¼ |
| Met Stors p | z25 | $13¾ | 13¾ | 13¾ | |
| Midcon | 1800 | 92 | 92 | 92 | — 8 |
| Minrl Res | z10 | 81 | 81 | 81 | |
| Molson A | 6435 | $21 | 20¾ | 20¾ | — ⅜ |
| Molson B | 1020 | $19 | 19 | 19 | |
| Moneco A | 200 | $14¼ | 14⅜ | 14¼ | + ¼ |
| Moore | 2453 | $45⅞ | 45⅛ | 45¾ | + ¾ |
| Multi-Mi | 2100 | 36 | 36 | 36 | + 1 |
| Multi Acc | 343 | 325 | 320 | 320 | — 5 |
| Mymar M | z222 | 47 | 47 | 47 | |
| NBU Mime | 600 | 260 | 260 | 260 | + 9 |
| NRD Min | 500 | 18 | 18 | 18 | |
| NSI Mark | 14800 | 214 | 200 | 206 | — 9 |
| NaChrs I | 1000 | $7 | 6⅞ | 6⅞ | — ⅛ |
| Nabrs Dlg | 100 | $27 | 27 | 27 | — ¼ |
| Nat Trust | 100 | $16½ | 16½ | 16½ | |
| Neonex | 2625 | 149 | 146 | 149 | |
| NB Tel | 100 | $12¼ | 12⅛ | 12⅛ | — ¼ |
| NB Tel 1.85 | 250 | $19⅛ | 19⅛ | 19⅛ | |
| N Kelore | 2000 | 17 | 17 | 17 | |
| N Que Ragl | 400 | 255 | 255 | 255 | |
| N York Oil | z250 | 31 | 31 | 31 | |
| Newco Fin | z30 | $8½ | 8½ | 8½ | |
| Newnor | 5000 | 8 | 8 | 8 | — ½ |
| Nick Rim | 3500 | 10 | 10 | 10 | |
| Noma Ind | 300 | 380 | 370 | 380 | +10 |
| Noranda A | 3947 | $37 | 36½ | 36⅞ | — ⅜ |
| Norlex | 4000 | 19 | 19 | 19 | + 1 |
| NC Oils | 200 | 460 | 460 | 460 | |
| N Canada | 1000 | 36 | 36 | 36 | |
| Nor Ctl G | 1830 | $10 | 9⅞ | 10 | + ⅛ |
| Nor Ctl Bp | 1400 | $17½ | 17¼ | 17⅜ | |
| Nor Ct 150p | 500 | $17⅛ | 17⅛ | 17⅛ | + ⅛ |
| Nor Ctl w | 300 | 129 | 129 | 129 | — 1 |
| Nor Elect | 350 | $27¼ | 27¼ | 27¼ | — ¼ |
| Ne Bell w | 4600 | $7¾ | 7½ | 7⅝ | — ⅛ |
| Northgat | 300 | 380 | 375 | 380 | + 5 |
| Northld | 5500 | 12 | 12 | 12 | +1½ |
| Nowsco W | 2500 | $17¼ | 17 | 17 | |
| Nu-Wst A | 100 | $9¾ | 9¾ | 9¾ | |
| Nudlama | z250 | 37 | 37 | 37 | |
| Nufort Res | 2132 | 16 | 16 | 16 | + 2 |
| Numac | 1900 | $11⅛ | 10⅞ | 11 | |
| OSF Ind | 230 | 275 | 275 | 275 | |
| Oakwood P | 3000 | 81 | 81 | 81 | |
| Obrien | 5000 | 63 | 61 | 63 | |
| Ocelot Ind | 1000 | $6⅞ | 6⅞ | 6⅞ | |
| Okanagan | 900 | $7¼ | 7 | 7 | |
| Ontario Tr | 500 | 350 | 350 | 350 | +20 |
| Orchan | 400 | 240 | 240 | 240 | |
| Oshawa A | 550 | $5⅜ | 5¼ | 5¼ | |
| **P to S** | | | | | |
| Pac Pete | 6114 | $23 | 22⅞ | 23 | + ⅛ |
| Pamour | 2600 | $6 | 5⅝ | 5⅝ | — ¼ |
| Pan Centr | 700 | 125 | 125 | 125 | + 5 |
| Pan Ocean | 8629 | $10 | 9⅞ | 9⅞ | — ⅛ |
| PanCan P | 2043 | $15⅝ | 15⅛ | 15⅛ | — ¼ |
| Pango Gld | 2000 | 65 | 65 | 65 | — 5 |
| Patino N V | 341 | $13⅜ | 13⅜ | 13⅜ | + ⅛ |
| Pe Ben O | 700 | 335 | 335 | 335 | + 5 |
| Pembin A | 602 | 305 | 275 | 305 | —10 |
| Pembin B | 200 | 290 | 290 | 290 | —75 |
| P Dept S | 3833 | $5¾ | 5½ | 5¾ | |
| P Jewl | 300 | $5⅝ | 5⅝ | 5⅝ | — ⅛ |
| Peyto Oils | 1100 | 375 | 370 | 370 | + 5 |
| Pick Crow | 1186 | 22 | 22 | 22 | + 1 |
| Pine Point | 580 | $30 | 30 | 30 | |
| Pitts C | 400 | $6¼ | 6¼ | 6¼ | |
| Place G | 525 | 30 | 30 | 30 | + 1 |
| Placer | 500 | $19¾ | 19⅝ | 19¾ | |
| Plysr 840 | 2500 | $24 | 24 | 24 | + ¼ |
| Pominex | z300 | 55 | 55 | 55 | |
| Pow Corp | 1021 | $9⅛ | 9 | 9 | — ⅛ |
| Prado Exp | 1500 | 160 | 145 | 145 | —20 |
| Precamb | 1500 | 83 | 82 | 82 | — 2 |
| Pre Cable | 300 | $6 | 6 | 6 | — ⅛ |
| Preston | 200 | $14⅞ | 14⅞ | 14⅞ | + ⅛ |
| Price Co | 4211 | $17⅛ | 16¾ | 17 | — ¼ |
| Pure Silv | 2100 | 280 | 270 | 280 | — 1 |
| Q Brdcast | 100 | 450 | 450 | 450 | +40 |
| QCI Ind A | 200 | 219 | 219 | 219 | |
| Qasar Pet | 500 | 270 | 270 | 270 | — 5 |
| Que Man | 1000 | 13 | 13 | 13 | — 2 |
| Que Sturg | 2450 | 300 | 290 | 300 | |
| Radiore | 2000 | 15 | 14 | 14 | — 2 |
| Ram | 2400 | 245 | 235 | 245 | +15 |
| Ranger | 330 | $16½ | 16¼ | 16¼ | — ⅜ |
| Realty A | 200 | 320 | 320 | 320 | —10 |
| Realty C w | z300 | 63 | 63 | 63 | |
| Redpath A | 200 | $23¾ | 23¾ | 23¾ | — ⅛ |
| Redstone | 24000 | 33 | 28 | 31 | +5½ |
| Reed Pap A | 3650 | $20⅝ | 20⅜ | 20⅜ | |
| Reed Pap r | 16877 | 57 | 55 | 57 | + 2 |
| Reed Oslr A | 1000 | $6 | 5⅞ | 6 | |
| Reitman | 300 | $14⅝ | 14½ | 14⅝ | |
| Rembrant | 400 | $6¼ | 6¼ | 6¼ | — ¼ |
| Revnu Prp | z150 | 80 | 74 | 80 | |
| Rileys D | 100 | 120 | 120 | 120 | |
| Rio Algom | 1253 | $33 | 32¾ | 33 | + ⅜ |
| R Little | 200 | 230 | 225 | 225 | |
| Rolland | 200 | $6¼ | 6¼ | 6¼ | + ¼ |
| Roman | 3300 | $14 | 13⅞ | 14 | |
| Ronyx Cor | z100 | 66 | 66 | 66 | |
| Rothm A p | 125 | $67 | 67 | 67 | + ⅞ |
| Rothm 2p | 1100 | $15⅞ | 15¾ | 15¾ | |
| Rothmn w | 225 | 195 | 195 | 195 | — 5 |
| Royal Bnk | 9538 | $35 | 34⅞ | 34⅞ | + ¼ |
| Ryl T E M | z5 | $10 | 10 | 10 | |
| Russel H | 1125 | $10⅝ | 10⅝ | 10⅝ | — ⅛ |
| StL Corp p | z5 | $51 | 51 | 51 | |
| Scot Lasel | 630 | 190 | 185 | 185 | —10 |
| Scot Paper | z25 | $20¾ | 20¾ | 20¾ | |
| Scotts | 110 | $7⅛ | 7⅛ | 7⅛ | |
| Seagram | 2857 | $31¼ | 31 | 31⅛ | |
| Seco Cem | 100 | $7½ | 7½ | 7½ | |
| Shaw Pipe | 700 | $6⅛ | 6 | 6 | — ¼ |
| Shell Can | 1878 | $15⅞ | 15¾ | 15⅞ | |
| Sheperd P | 300 | 205 | 205 | 205 | —45 |
| Sherritt A | 5137 | $7⅜ | 7½ | 7⅜ | |
| Shore To S | z20 | 425 | 425 | 425 | |
| Siebens | 4750 | $10⅞ | 10¾ | 10¾ | |
| Silverwd A | 800 | $8¼ | 8¼ | 8¼ | — ¼ |
| Simco Eri | 602 | 235 | 235 | 235 | — 5 |
| Simpsons | 5176 | $8⅜ | 8¼ | 8¼ | |
| Simpson S | 840 | $11⅜ | 11⅛ | 11⅜ | |
| Sklar M | 600 | 275 | 270 | 270 | —10 |
| Skye Res | 1600 | 210 | 195 | 210 | +30 |
| Skyline H | 250 | 380 | 380 | 380 | —15 |
| Slater Stl | 400 | $9⅜ | 9⅜ | 9⅜ | |
| Slat W Can | 300 | $8 | 8 | 8 | + ⅛ |
| Sogepet | 10500 | 130 | 105 | 125 | +20 |
| Southm A | 10900 | $25¼ | 25 | 25 | — ⅜ |
| Spooner | 4000 | 19½ | 19 | 19½ | + ½ |
| St Brodcst | 200 | $8¾ | 8¾ | 8¾ | + ⅛ |
| Stand I A | z67 | $7⅞ | 7⅞ | 7⅞ | |
| Stelco A | 2799 | $30⅜ | 29⅞ | 30⅜ | + ⅛ |
| Steep R | 8700 | 135 | 129 | 130 | |
| Steinbg A | z50 | $18 | 18 | 18 | |
| Sud Cont | 1000 | 49 | 49 | 49 | — 1 |
| Sullivan A | 1055 | 165 | 165 | 165 | — 1 |
| Sunbrst E | 12200 | 9½ | 9 | 9½ | — ½ |
| Sundale O | 3900 | $6⅛ | 5⅞ | 5⅞ | — ⅛ |
| Surpass C | 630 | 150 | 145 | 150 | |
| Systems D | 100 | 415 | 415 | 415 | |
| **T to Z** | | | | | |
| Tara | 100 | $15½ | 15½ | 15½ | |
| Teck Cor A | 4840 | 320 | 300 | 320 | +10 |
| Teck Cor B | 5200 | 270 | 255 | 265 | + 5 |
| Teledyne | 200 | $5 | 5 | 5 | — ½ |
| Tex-Sol | 1000 | 15 | 15 | 15 | + 1 |
| Texaco | 1075 | $29 | 28¾ | 28¾ | — ¼ |
| Txsglf | 3050 | $31½ | 31⅜ | 31⅜ | |
| Texmont | 3000 | 19 | 16 | 19 | + 4 |
| Thom N A | z50 | $13⅛ | 13 | 13⅛ | |
| Thom N Ir | z75 | $35 | 34½ | 34½ | |
| Tormex M | 2400 | 240 | 235 | 235 | — 5 |
| Toromont | 5700 | 305 | 300 | 300 | — 5 |
| Tor Dm Bk | 5008 | $42 | 41¾ | 42 | + ⅜ |
| Tor Star B | 7550 | $13¾ | 13½ | 13½ | + ¼ |
| Total Pet | 5300 | $6¼ | 5¾ | 6¼ | + ½ |
| Total P A p | 400 | $12½ | 12 | 12½ | + 1 |
| Traders A | 740 | $14 | 14 | 14 | |
| Tr 10¼ | 500 | $10½ | 10½ | 10½ | |
| Trader 66 w | 100 | 325 | 325 | 325 | |
| Tr Can Res | 2900 | 51 | 50 | 50 | |
| Trans Mt | 2499 | $10½ | 10⅜ | 10⅜ | — ⅛ |
| TrCan PL | 1155 | $10¾ | 10⅝ | 10⅝ | |
| TrCan A pr | z50 | $58½ | 58½ | 58½ | |
| TrCan C pr | 350 | $36¼ | 36 | 36¼ | |
| TrCan D p | z50 | $53½ | 53½ | 53½ | |
| TrCan w | 6249 | 35 | 33 | 35 | + 1 |
| Trin Chib | 1000 | 14 | 14 | 14 | + ½ |
| Trizec w | 1000 | 32 | 32 | 32 | + 1 |
| Tru-Wall | 300 | 290 | 280 | 280 | —10 |
| Turbo R | 2100 | 115 | 114 | 115 | |
| Un Carbid | z35 | $21⅝ | 21¼ | 21¼ | |
| UGas A | 700 | $7½ | 7½ | 7½ | + ⅛ |
| U Asbesto | 4260 | 485 | 475 | 480 | + 5 |
| U Canso | 2950 | $8⅛ | 7⅞ | 7⅞ | — ¼ |
| U Corp B | 1185 | $13⅞ | 13⅞ | 13⅞ | |
| Un Fn Mgt | z50 | 185 | 185 | 185 | |
| U Keno | 2000 | $11⅜ | 10¾ | 11⅜ | + ⅜ |
| Un Reef P | 2000 | 19 | 18 | 19 | + 1 |
| U Siscoe | 3250 | $5⅞ | 5⅝ | 5⅞ | + ⅛ |
| Uni Trust | 100 | 420 | 420 | 420 | |
| U Sections | 200 | 450 | 450 | 450 | +10 |
| Upp Can | 3300 | 118 | 113 | 115 | — 3 |
| Versatile | 1350 | $10¾ | 10½ | 10¾ | + ⅛ |
| Versatil A | 1550 | $10½ | 10¼ | 10½ | + ⅛ |
| Vestgron | 125 | $13¼ | 13¼ | 13¼ | — ⅛ |
| Voyager P | 800 | $8⅞ | 8¾ | 8¾ | |
| Vulcan Ind | 850 | $11⅜ | 11½ | 11⅜ | |
| Wainoco O | 100 | 250 | 250 | 250 | —30 |
| Wajax A | 250 | $13½ | 13½ | 13½ | + ¼ |
| Walk GW A | 5610 | $31½ | 31 | 31 | — ¼ |
| Warn Can | 400 | $7⅛ | 7⅛ | 7⅛ | + ¼ |
| Wstburne | 4005 | $9⅝ | 9½ | 9⅝ | + ⅛ |
| Wcoast Pt | 4640 | 410 | 405 | 405 | —10 |
| W Pet A p | 2429 | $14¾ | 14½ | 14½ | — ⅛ |
| Wcoast T | 2950 | $20¼ | 20 | 20⅛ | — ⅜ |
| Wcost 8½ p | 425 | $51⅛ | 51 | 51 | |
| Wcoast w | 1100 | 190 | 190 | 190 | |
| W Bcas A | 37950 | $9½ | 9 | 9½ | + 1 |
| W Decalta | 1600 | $5¼ | 5¼ | 5¼ | |
| West Mine | 1000 | 210 | 210 | 210 | |
| WSuppls A | 100 | $32½ | 32½ | 32½ | |
| Westmill | 200 | 340 | 340 | 340 | +15 |
| Weston | 10700 | $18⅜ | 18⅜ | 18⅜ | + ⅜ |
| Wstn 4½p | z10 | $45¼ | 45¼ | 45¼ | |
| White Pas | 123 | $7⅛ | 7⅛ | 7⅛ | — ⅛ |
| White P A | 350 | $15⅛ | 15 | 15 | — ½ |
| Whithorse | 770 | 205 | 200 | 205 | + 3 |
| Whonok A | 2100 | $5⅛ | 5⅛ | 5⅛ | — ⅜ |
| Wilco | z60 | 19 | 19 | 19 | |
| Willroy | 480 | 132 | 132 | 132 | — 2 |
| Winco A | 100 | 465 | 465 | 465 | + 5 |
| Woodreef | 1000 | 47 | 47 | 47 | + 2 |
| Woodwd A | 632 | $20¼ | 20⅛ | 20⅛ | — ⅛ |
| Wr Harg | 100 | 114 | 114 | 114 | — 1 |
| Yk Bear | 650 | 235 | 225 | 225 | —10 |
| Zellers | 1900 | $6¼ | 5⅞ | 6⅛ | + ⅛ |
| Zenmac | z100 | 5½ | 5½ | 5½ | |
| **Trust Units** | | | | | |
| BBC R un | 600 | $11½ | 11⅜ | 11⅜ | — ⅛ |
| BM-RT un | 1300 | $12¼ | 12¼ | 12¼ | + ⅛ |
| BM-RT wt | 816 | 149 | 145 | 145 | |
| C Perm un | 1200 | $8⅝ | 8½ | 8½ | — ⅛ |
| Heitman w | 500 | 35 | 35 | 35 | + 1 |
| TD Realty | 1195 | $26¾ | 26½ | 26½ | — ¼ |
| TD Relt w | 525 | 190 | 185 | 185 | —10 |

# MARKET REPORT

**Closing quotations for Wednesday, Aug. 27, 1975**

Quotations supplied by The Canadian Press, Richarson Securities, Pitfield Mackay Ross and Co. Ltd., Merrill Lynch, Royal Securities Ltd., A. E. Ames and Co., Pemberton Securities, McLeod Young, Weir and Co., Dominion Securities Corp., Harris and Partners Ltd., Bongard, Leslie and Co. Ltd., the Royal Bank of Canada and the Bank of Nova Scotia.

# New York

NEW YORK (AP) — Stocks chalked up a slight gain Wednesday. Due to a late upturn that greeted a positive assessment of he economic outlook from Federal Reserve Board Chairman Arthur F. Burns.

The NYSE's composite index rose .23 to 44.94.

Prices drifted for most of the day, with the market seemingly finding little inspiration in the news of another rise in the government's index of leading economic indicators.

After the data was released, Commerce Secretary Rogers Morton cautioned that the sharp uptrend of the last five months in the index might not continue.

The late upswing came after reports reached Wall Street that Burns had said a substantial economic recovery could be achieved with the nation's money supply growing at the Fed's stated target rate of 5 to 7½ per cent.

Sears, Roebuck was the sharpest gainer among the Dow 30, rising 1½ to 62⅛.

General Electric gained a point to 44½. The company said a 43-day strike was settled at its Lynn, Mass, facility.

Among Canadian issues on the New York stock exchange, Dome Mines rose to $44⅜, International Nickel to $44⅝, Hiram Walker to $29⅞ and Campbell Red Lake to $25⅛. All were up ¼.

Alcan and Massey-Ferguson each rose ⅛ to $22¾ and $16⅛ respectively.

**CLOSING AVERAGES**

| | | |
|---|---|---|
| 30 Industrials | 807.02 | +3.91 |
| 20 Transportation | 152.82 | —0.37 |
| 15 Utilities | 77.29 | +0.35 |
| 65 Composite | 243.06 | +0.77 |
| Volume 11.11 Million | | |

**ACTIVE STOCKS**

| Vol | | Close | Chge. |
|---|---|---|---|
| 249800 | Bandag Inc | 30 | — 1⅛ |
| 157000 | Warner Comm | 17⅜ | + ⅛ |
| 106700 | Fla PwLt | 21¼ | — ⅛ |
| 102700 | Polaroid | 33⅞ | + 1⅜ |
| 99600 | Citicorp | 32 | + ⅛ |
| 98400 | Kresge SS | 30⅝ | |
| 94700 | Sony Corp | 10¼ | + ¼ |
| 87800 | Tex Util | 17⅜ | + ⅛ |
| 85200 | Beth Stl | 36⅛ | + ⅛ |
| 81800 | Alcoa | 44½ | — ¼ |
| 79400 | Phill Pet | 53½ | — ½ |
| 76100 | Texaco | 24 | + ¼ |
| 65100 | Exxon Co | 84⅝ | — ⅜ |
| 65100 | Occident Pet | 18⅛ | + ½ |

**QUOTATIONS**

| | | | |
|---|---|---|---|
| Alcan | 22¾ | Hmestke | 41½ |
| Alcoa | 44½ | Hnywell | 28⅞ |
| Alld Chm | 34⅝ | Inland Steel | 41¼ |
| Alls-Chlm | 9⅞ | IBM | 181 |
| Amer Air | 7½ | Int. harvest | 24¼ |
| Amr Brnds | 36 | Int. Nickel | 26⅛ |
| Amr Bcst | 19¼ | Int. Paper | 57½ |
| Amr Can | 29⅛ | Int Tel T | 19⅞ |
| Amr Elc P | 18½ | Johns-Mann | 21⅜ |
| Amr Mtl | 51⅝ | Kaiser Alum | 28½ |
| Amr Mtrs | 5¾ | Kennecott | 32⅜ |
| Amr Smlt | 14⅛ | Kraft | 39 |
| Amr Tel T | 45⅝ | Kresges | 30⅝ |
| AMF Inc | 16⅝ | Ling-Temco | 12¼ |
| Ampex | 5⅛ | Litton Indus | 7⅛ |
| Ashlnd Oil | 19⅜ | Lockheed Air | 8¼ |
| Atl Rchfld | 101½ | Matsushita | 16¼ |
| Avon | 38 | McDon Doug | 14⅞ |
| Bendix | 37½ | Merck | 69¾ |
| Beth Stl | 36⅛ | Merrill Lynch | 16⅝ |
| Boeing | 25⅛ | Minn M M | 53¾ |
| Bois Casc | 22¾ | Mobil Oil | 42½ |
| Borden | 23 | Monsanto | 68½ |
| Brg-Wrnr | 16⅝ | Mont Ward | 23¾ |
| Brstl Myrs | 58¼ | NCR Corp | 26⅞ |
| Brnswck | 10⅜ | Natomas | 24⅞ |
| Brl Inds | 24⅝ | Newmont | 22¾ |
| Brl Nrth | 29⅛ | Owens-Ill | 42 |
| Brrghs | 88⅝ | Pac Gas | 20½ |
| Ctrpllr | 65⅜ | Pan Am | 3¼ |
| Celanese | 36⅝ | Penn Central | 1⅜ |
| Chs Mnht | 32 | Pepsi | 58½ |
| Chs-Ohio | 30¼ | Phillips Pete | 53½ |
| Chryslr | 10⅞ | Pit Bowes | 16⅜ |
| Coca-Cla | 74½ | Polaroid | 33⅞ |
| Clgt-Plm | 24½ | Proc Gamble | 84¼ |
| Comsat | 38 | RCA | 17⅜ |
| CitriDta | 16¼ | Revlon | 68½ |
| Cn Edsn | 11⅞ | Safeway | 46⅝ |
| Cns Oil-Gs | 67⅛ | Scott Paper | 14¼ |
| Crwn Crk | 19⅛ | Sears Roe | 62⅛ |
| Crwn Zell | 30⅛ | Shell Oil | 53¼ |
| Delta | 27⅞ | Singer | 12⅛ |
| Dow Chem | 87½ | Sperry | 40¼ |
| Du Pont | 119 | Stand Cal | 28⅜ |
| Estrn Air | 4¼ | Sun Oil | 31⅞ |
| Est Kdk | 89¾ | Southen Pac | 25⅜ |
| El Pso | 11⅛ | Talley Ind | 6⅞ |
| Exxon | 84⅝ | Teledyne | 18⅝ |
| Fair Cm | 45¼ | Telex | 2⅝ |
| Fed N Mtg | 14⅛ | Texaco | 24 |
| Frstn | 18⅜ | Texas Gulf | 30⅛ |
| Frd Mtr | [illegible] | TWA | 6 |
| Gnrl Dynmcs | 41 | Union Carb | 59⅞ |
| Gnrl Elctrc | 44½ | Union Pac | 63 |
| GnrlFds | 22¾ | Union Oil | 46⅜ |
| Gn Mtrs | 47¾ | Uniroyal | 7⅞ |
| Gn Tl E | 21⅝ | UAL Inc. | 21½ |
| Gnrl Tre | 14½ | United Brands | 5⅛ |
| Grgia Pac | 43¼ | U.S. Steel | 62⅜ |
| Gilett | 25¼ | Western Air | 7½ |
| Goodyr | 18⅝ | Wey'hauser | 38⅛ |
| Gryhnd | 13¼ | Woolworth | 15⅝ |
| Glf Oil | 20¼ | Xerox | 58 |
| Hltn Htls | 24 | Zenith | 23⅜ |

**BOX SCORE**

| | Wed. | Tues. |
|---|---|---|
| Issues traded | 1,741 | 1,770 |
| Advances | 684 | 412 |
| Declines | 604 | 930 |
| Unchanged | 453 | 428 |
| New highs | 5 | 10 |
| New lows | 18 | 13 |

More finance pages 13 and 14


**Arran House**

**545 Rithet St.**

Luxury Condominium Suites

1, 2 or 3 bedrooms, some suites with fireplaces, 1½ bathrooms, kitchen with 30" self-clean range, 14 cu. ft. frost-free fridge, garbage disposal, dishwasher, your own washer dryer, lockers plus ample in-suite storage. EXTRA LARGE BALCONIES.

**From $38,400**

**VIEW 2-4:30 7 DAYS A WEEK 6:30-8:30 MON. through FRI.**

**Whyte & Gower**

OAK BAY PROPERTIES LTD. 2227 OAK BAY AVE.

Exclusive Agents: Victoria's Leading Condominium Brokers: Call 592-2407 388-7433, 598-1223

Built by J. Fitterer Builders Ltd.



**EX**

**CANADIAN FORCES EXCHANGE SYSTEM**

**REQUIRES IMMEDIATELY A**

**RETAIL STORE MANAGER**

- A CHALLENGING POSITION IS AVAILABLE AT CANADIAN FORCES BASE ESQUIMALT, B.C., FOR A PERSON EXPERIENCED IN RETAIL STORE MANAGEMENT.
- THE APPLICANT MUST HAVE PROVEN ABILITIES TO CONTROL INVENTORIES AND EXPAND SALES.
- SALARY COMMENSURATE WITH QUALIFICATIONS.
- FRINGE BENEFITS, CPP, GROUP LIFE, ETC.
- RESUMES IN CONFIDENCE TO:

**DIRECTOR OF CANEX,**
**NPF GENERAL OFFICE,**
**P.O. BOX 1538, POSTAL STATION B,**
**OTTAWA, ONTARIO,**
**K1P 5R5.**


# Vancouver

VANCOUVER — Prices were up in light trading Wednesday on the Vancouver Stock Exchange. Volume was 1.26 million and curb trading was 810,21.

Canterra gained 2 cents at $1.33 on 39,200 shares in the industrials. Venture was unchanged at .23 on 5,000. Grouse Mountain was unchanged at $1.10.

Cutlass advanced 7 cents at .25 on 116,000 shares in the mines. Copper Lake was up 4 cents at .35 on 9,600. Belmoral rose 11 cents at $1.25.

Captain International led the oils, unchanged at .11 on a turnover of 41,000 shares. Mountain States gained 4 cents at .80 on 24,500. Charleston fell 3 cents at .50 on 11,500.

In the curbs, Claymore gained 14 cents at $1.49 on 150,300 shares. Gentry was up 4 cents at .19 on 61,500, Tapin Copper advanced 4 cents at .32 on 51,550.

| Stock | Sales | High | Low | Close | Net Ch'ge |
|---|---|---|---|---|---|
| **MINES** | | | | | |
| Aalen | 500 | 24 | 24 | 24 | |
| Ab Mn's | 600 | 7 | 7 | 7 | |
| Achron | 1000 | 19 | 19 | 19 | —1 |
| Aex | 14800 | 365 | 350 | 360 | +15 |
| Afton | 200 | 510 | 510 | 510 | —15 |
| And Mns | 45500 | 26 | 24 | 26 | +1 |
| Arcdia | 4000 | 18 | 18 | 18 | |
| Aroden | 15000 | 27 | 20 | 20 | |
| Avino | 6000 | 35 | 33 | 35 | |
| Barier R | 11900 | 93 | 91 | 91 | —2 |
| Bath N | 11500 | 84 | 80 | 80 | —2 |
| Blmorl | 84800 | 126 | 115 | 125 | +11 |
| Bily Got | 2000 | 8 | 8 | 8 | |
| Bow Rvr | 10500 | 32½ | 31 | 32 | +1 |
| Bmeda | 1000 | 84 | 84 | 84 | |
| Brend | 2400 | 7 | 7 | 7 | |
| Bullion | 7000 | 5½ | 5 | 5½ | |
| BX Dev | 9700 | 138 | 131 | 135 | +5 |
| Canol | 1000 | 13 | 13 | 13 | |
| Canwx | 2000 | 8 | 8 | 8 | |
| Carolin | 4600 | 245 | 241 | 245 | +4 |
| C Cons | 2500 | 15 | 15 | 15 | —3 |
| Charta | 1000 | 16 | 16 | 16 | +2 |
| Cima | z150 | 38 | 38 | 38 | |
| Cinabr | 12000 | 15 | 15 | 15 | |
| Ciff Mil | 3250 | 18½ | 18½ | 18½ | — ½ |
| C Cop | z10 | 50 | 50 | 50 | |
| Col A pr | 500 | 134 | 134 | 134 | |
| Colt Ltd | 1000 | 42 | 42 | 42 | —6 |
| C Bamt | 30000 | 19 | 16 | 19 | +3½ |
| C Bound | 2000 | 22 | 22 | 22 | |
| Cns Ctex | 16500 | 30 | 27½ | 29 | —1 |
| Con Ct Sl | 10000 | 7 | 6½ | 7 | |
| C Ftn Ch | 3000 | 7 | 7 | 7 | +1 |
| Cop Gnt | 1000 | 8 | 8 | 8 | |
| Copr Lk | 96000 | 35 | 32 | 35 | +4 |
| Coralta | 18500 | 40 | 38 | 39 | +2 |
| Cream | 6000 | 16 | 15 | 16 | |
| Cutlass | 116000 | 26 | 19 | 25 | +7 |
| Cyp Anv | 300 | 940 | 940 | 940 | +15 |
| Cypres | 9500 | 67 | 63 | 67 | +6 |
| Dalton | 4500 | 5 | 5 | 5 | |
| Drkhak | z100 | 21 | 21 | 21 | |
| Dol Var | 16500 | 15 | 15 | 15 | |
| Dus Mac | 4000 | 50 | 50 | 50 | |
| Eagle R | 4200 | 8 | 8 | 8 | |
| Fosco | 2000 | 8 | 7 | 7 | |
| Geo Dyn | 14000 | 14 | 13 | 14 | |
| Gbriter | 2500 | 575 | 550 | 575 | |
| Gdn Gnt | 1900 | 36 | 36 | 36 | +1 |
| Gldn Std | 500 | 22 | 22 | 22 | |
| Grn Eag | 19000 | 8½ | 8 | 8 | —1 |
| Gsa Res | 550 | 35 | 35 | 35 | —2 |
| Hallark | 15500 | 70 | 64 | 64 | —6 |
| Hrt Rvr | 4100 | 5 | 5 | 5 | |
| Henriet | 2500 | 23 | 23 | 23 | —1 |
| Hib Infl | 19000 | 20 | 17 | 20 | +5 |
| Hihawk | z334 | 14 | 14 | 14 | —4 |
| H Merc | 25848 | 53 | 48 | 53 | +5 |
| Initial | 1000 | 18 | 18 | 18 | |
| Jersey | 24000 | 31 | 26 | 31 | +4 |
| Kamad | 18000 | 12 | 11 | 12 | |
| Laura | 2000 | 7 | 7 | 7 | |
| Lornex | 550 | 625 | 625 | 625 | |
| LP Ind | 2000 | 34½ | 34 | 34½ | +1½ |
| Meteor | 5000 | 3 | 3 | 3 | |
| Mrl Mtn | 1000 | 3 | 3 | 3 | |
| Mrseby | 1000 | 8 | 8 | 8 | |
| Nadina | z250 | 10 | 10 | 10 | |
| Nevex | 1400 | 117 | 117 | 117 | —3 |
| N Cinch | 4000 | 20 | 20 | 20 | |
| New Pyr | 74500 | 75 | 65 | 72 | +6 |
| N Terr | 2000 | 15 | 15 | 15 | |
| Newyn | 1000 | 8 | 8 | 8 | |
| Nthair | 3300 | 212 | 205 | 210 | +4 |
| N Home | 4000 | 22 | 21 | 21 | —2 |
| NW Vent | 3000 | 60 | 60 | 60 | |
| Oxbow | 4500 | 45 | 45 | 45 | —1 |
| Pcifc Rs | 21100 | 200 | 190 | 195 | —5 |
| Perry R | 1000 | 180 | 180 | 180 | +10 |
| Pnebell | 1000 | 20 | 20 | 20 | |
| Primer | 3000 | 7½ | 7½ | 7½ | + ½ |
| Prism | 6500 | 22 | 19 | 22 | +3 |
| QC Exp | 2000 | 20 | 20 | 20 | +2 |
| Qtsino | 1000 | 9 | 9 | 9 | |
| Rackla | 1500 | 23 | 23 | 23 | —2 |
| Rac Ind | 8500 | 35 | 33 | 35 | +2 |
| Reako | 29000 | 30 | 26 | 30 | +3 |
| Rio Plat | 2500 | 44 | 42 | 42 | |
| Robert | 2500 | 13 | 12½ | 12½ | + ½ |
| Rosmc | 900 | 10 | 10 | 10 | |
| Ryslo | 5000 | 24½ | 24½ | 24½ | |
| Sabina | 5200 | 105 | 100 | 103 | +3 |
| Seaforh | 8500 | 48 | 46 | 48 | |
| Shr Res | 4000 | 25 | 25 | 25 | +1 |
| S Spring | 3000 | 30 | 30 | 30 | |
| S Stndrd | 7600 | 97 | 95 | 95 | —2 |
| Skast | 34000 | 10½ | 10½ | 10½ | — ½ |
| Sonesta | 500 | 14 | 14 | 14 | +2 |
| Sproat | 4000 | 20 | 20 | 20 | +1 |
| Taseko | 2000 | 8½ | 8½ | 8½ | |
| Thor Ex | 400 | 206 | 206 | 206 | |
| Tnta Hill | 1000 | 30 | 30 | 30 | |
| Torngn | 2000 | 25 | 24 | 24 | —1 |
| Trc Res | z200 | 13 | 13 | 13 | |
| Tyee | 8000 | 11 | 10 | 10 | —1 |
| U Gold | 1000 | 15½ | 15½ | 15½ | |
| Westld | 500 | 8½ | 8½ | 8½ | |
| Vally Cu | z20 | 595 | 595 | 595 | |
| Vntrl | 3000 | 19 | 18½ | 19 | +2 |
| Vntor R | z200 | 34 | 34 | 34 | —2 |
| Vestor | 2000 | 115 | 110 | 110 | —10 |
| Wicom | 4000 | 70 | 69 | 70 | |
| W Ring H | 1000 | 90 | 90 | 90 | |
| Wharf | 5000 | 36 | 36 | 36 | |
| Withrs | 200 | 202 | 202 | 202 | |
| Ykn Rev | 4500 | 20 | 19½ | 20 | |
| Yukn Gd | 4600 | 50 | 50 | 50 | |
| **INDUSTRIALS** | | | | | |
| Alcan | 500 | $23⅜ | 23⅜ | 23⅜ | — ⅜ |
| BBC Un | 200 | $11½ | 11½ | 11½ | |
| Balco | 100 | 250 | 250 | 250 | —15 |
| Bnk BC | 530 | $17 | 17 | 17 | |
| B Montrl | 500 | $17½ | 17½ | 17½ | |
| BC For | 500 | $16½ | 16½ | 16½ | |
| BC Turf | z99 | $5½ | 5½ | 5½ | |
| Canter | 39200 | 135 | 127 | 133 | +2 |
| Con Ber | 100 | 110 | 110 | 110 | |
| Cor Ind | z15 | 455 | 455 | 455 | —15 |
| Doman | z50 | 590 | 590 | 590 | |
| Gestalt | 300 | 100 | 85 | 85 | |
| Grouse | 2050 | 110 | 110 | 110 | |
| Intl Cent | 5000 | 12 | 11 | 11 | |
| Int Land | z12 | $6¼ | 6¼ | 6¼ | — ⅛ |
| Key Ind | 2000 | 21 | 21 | 21 | +3 |
| Lancer | 500 | 31 | 31 | 31 | |
| Nwmrk | 700 | 115 | 110 | 115 | |
| NW Spts | 100 | 365 | 365 | 365 | +50 |
| Ok Hold | 100 | $6½ | 6½ | 6½ | |
| Portcm | 2500 | 50 | 50 | 50 | |
| Renn In | 700 | 80 | 80 | 80 | |
| Sartoga | 200 | 385 | 385 | 385 | |
| Uncl bn a | z100 | 75 | 75 | 75 | |
| Vnture | 5000 | 23 | 23 | 23 | |
| Wardr | 1700 | 140 | 140 | 140 | |
| **OILS** | | | | | |
| August | 2500 | 18 | 18 | 18 | —1 |
| Capt Int | 41000 | 13½ | 11 | 11 | |
| Charltn | 11500 | 51 | 48 | 50 | —3 |
| Clonial | 2000 | 50 | 50 | 50 | +5 |
| Cop Ex | 1000 | 12 | 12 | 12 | |
| Coseka | 100 | 315 | 315 | 315 | |
| Devnpt | z225 | 45 | 45 | 45 | |
| Delta | 5000 | 12 | 12 | 12 | |
| Futurty | 1000 | 4 | 3 | 4 | |
| Galvstn | 7200 | 183 | 180 | 180 | —2 |
| Gt Reef | 500 | 33 | 33 | 33 | +2 |
| Mntry A | 1000 | 8 | 8 | 8 | |
| Mtn Stat | 24500 | 82 | 75 | 80 | +4 |
| Pay Itl | 1000 | 6 | 6 | 6 | |
| Prince | 2000 | 12 | 12 | 12 | |
| Rainier | 200 | 105 | 105 | 105 | |
| Rand A | 1000 | 30 | 30 | 30 | |
| Range | 1000 | 31 | 31 | 31 | |
| Silmil | z50 | 9 | 9 | 9 | |
| Stampd | 4100 | 190 | 185 | 190 | +5 |
| Sunlite | 400 | 330 | 330 | 330 | |
| Tcoma | 28500 | 20 | 18½ | 19 | + ½ |
| Wms Gd | 1000 | 4 | 4 | 4 | |
| **VANCOUVER CURB EXCHANGE** | | | | | |
| Abaca | 2500 | 26 | 26 | 26 | |
| Arctic | 2000 | 18 | 18 | 18 | +1 |
| Aurus | 2500 | 20 | 19½ | 20 | |
| Avinch | 1000 | 60 | 60 | 60 | +5 |
| Bch Gld | 8500 | 38 | 35 | 37 | +2½ |
| Betina | 1000 | 25 | 25 | 25 | |
| Bnvsta | 1000 | 12 | 12 | 12 | |
| Bonevil | 8000 | 29 | 29 | 29 | |
| BPI | 2000 | 18 | 16 | 16 | —1 |
| Bur Gld | 2500 | 11 | 10 | 11 | +1 |
| Cadet | 22000 | 24 | 19½ | 22 | —2 |
| Chatm | 500 | 8 | 8 | 8 | |
| Clayme | 150300 | 149 | 125 | 149 | +14 |
| Cleaver | 2000 | 27 | 27 | 27 | |
| Cst Nnt | 2000 | 10 | 10 | 10 | |
| Cobre | 1000 | 6½ | 6½ | 6½ | |
| Con Altr | 60500 | 11 | 11 | 11 | |
| Con Mon | 8500 | 22 | 21 | 22 | +1 |
| Corval | 1500 | 30 | 30 | 30 | —7 |
| Dell Exp | 5500 | 30 | 30 | 30 | |
| Dasher | 3000 | 15 | 15 | 15 | +1 |
| Decade | 48000 | 55 | 47 | 52 | —2 |
| Deer Lk | 1000 | 26 | 26 | 26 | |
| Diana | 1000 | 18 | 18 | 18 | —1 |
| Drcstr | 5000 | 6 | 6 | 6 | —1 |
| Dorita | 976 | 5 | 5 | 5 | |
| Envoy | 3000 | 11 | 11 | 11 | +3 |
| Espina | 9000 | 35 | 35 | 35 | +3 |
| Exel | 5000 | 8 | 7 | 7 | +1 |
| Gbx Mns | 14833 | 74 | 72 | 74 | +1 |
| Gentry | 61500 | 20 | 16 | 19 | +4 |
| Geoqus | 2500 | 40 | 40 | 40 | |
| Geo Star | 10000 | 8 | 8 | 8 | |
| Grn Res | 10000 | 47 | 44 | 47 | +3 |
| Grt Bear | 22000 | 32 | 31 | 31 | |
| Groton | 16500 | 39 | 38 | 38 | —1 |
| Hope | 4800 | 200 | 200 | 200 | |
| Host | 13500 | 64 | 60 | 62 | —1 |
| IShasta | 9500 | 25 | 24 | 24 | —1 |
| Intl Tika | 1500 | 12 | 12 | 12 | —2 |
| Juniper | 1000 | 14 | 14 | 14 | |
| Kndahr | 16100 | 180 | 160 | 165 | —18 |
| Kariba | 27500 | 20 | 19 | 20 | + ½ |
| Keith | 5000 | 10 | 9½ | 9½ | |
| Kelmnt | 3700 | 4 | 4 | 4 | |
| Kendal | 4000 | 10 | 10 | 10 | |
| Lion Mn | 5000 | 7 | 7 | 7 | |
| Lou Mex | 1000 | 15 | 15 | 15 | |
| Manox | 1000 | 11 | 11 | 11 | |
| Mcleod | 2000 | 18 | 18 | 18 | |
| Mns Dor | 2000 | 47 | 47 | 47 | —3 |
| Mnre Mt | 1000 | 27 | 27 | 27 | |
| Mt Grnd | 1000 | 10 | 10 | 10 | |
| Nahat R | 2500 | 21 | 21 | 21 | + ½ |
| NCong | 6000 | 30 | 30 | 30 | |
| New Den | 3000 | 14 | 14 | 14 | +2 |
| NMX | 1000 | 36 | 36 | 36 | +3 |
| Nomad | 9500 | 60 | 56 | 57 | —3 |
| Norwih | 2000 | 13 | 13 | 13 | —1 |
| Olymp | 35500 | 45 | 44 | 45 | +1 |
| Orina | 8000 | 40 | 38 | 40 | +1 |
| Ptrowt | 1500 | 58 | 57 | 57 | —3 |
| Phico Rs | 1500 | 21½ | 21½ | 21½ | — ½ |
| Premir | 2000 | 17 | 17 | 17 | |
| Rimrck | 4000 | 45 | 45 | 45 | |
| Rio Sera | 2000 | 12 | 12 | 12 | —1 |
| Rockel | 2000 | 71 | 68 | 71 | +3 |
| Sarafd | 23000 | 20 | 20 | 20 | |
| Satrn Rs | 1125 | 15 | 15 | 15 | |
| Skyline | 1000 | 15 | 15 | 15 | |
| Swim Lk | 16000 | 30 | 30 | 30 | |
| Synrgy | 12000 | 82 | 80 | 81 | |
| Tapin | 51550 | 34 | 30 | 32 | +4 |
| Thaiisk | 2500 | 20 | 19 | 20 | |
| Trado | 4000 | 16 | 16 | 16 | |
| TRV | 2333 | 95 | 95 | 95 | |
| Unt Rea | 5000 | 35 | 35 | 35 | |
| Vanita | 13000 | 14 | 12 | 12 | +1 |
| Van Silr | 500 | 55 | 55 | 55 | |

# Mutual funds

TORONTO (CP) — Recent prices of mutual funds supplied by The Canadian Mutual Funds Association Wednesday. They are the net asset value per share or unit (NAVPS) last calculated by the fund in accordance with its pricing practice as contained in the prospectus of the fund. n—no sales charge. x—U.S. Fund, y—delayed NAVPS, xd—ex-dividend.

**CMFA Members**

| | |
|---|---|
| **AGF Group** | |
| Amer Grth | 4.13 |
| Cdn Gas En | 11.32 |
| Cdn Sec Grth | 4.84 |
| Cdn Trusteed | 4.37 |
| Corp Invest | 5.30 |
| Corp Inv Stk | 4.32 |
| Growth Eq | 5.55 |
| Japan | 6.75 |
| Special | 2.43 |
| **All Canadian Gr** | |
| yCompound | 5.21 |
| yDividend | 5.47 |
| yNorthern En | 3.26 |
| yRevenue Gr | 3.77 |
| yVenture | 2.47 |
| y4000 | 3.67 |
| **Calvin Bullock Gr** | |
| Acrofund | 1.11 |
| CIF | 4.32 |
| **Eaton Group** | |
| Comnwlth | 12.46 |
| Growth | 8.10 |
| Income | 4.37 |
| Interntnl | 5.53 |
| Leverage | 3.07 |
| Venture | 2.79 |
| Viking | 5.05 |
| **Guardian Group** | |
| Enterprise | .82 |
| GIS Comp | 8.25 |
| nGIS Income | 2.67 |
| yGrowth Fu | 7.78 |
| North Am | 3.14 |
| Mutual Acum | 5.42 |
| Mutual Inc | 4.49 |
| Sec Income | 9.54 |
| World Equity | 4.88 |
| **Investors Group** | |
| yGrowth | 11.09 |
| yInterntnl | 5.05 |
| yJapan | 8.81 |
| yMortgage | 4.85 |
| yMutual | 5.00 |
| yRetirmnt | 5.26 |
| yProvid Mu | 6.74 |
| yProvid Stk | 4.81 |
| **Nat Res Gth** | 3.69 |
| **Planned Invest Gr** | |
| Canada Cum | 4.24 |
| Canada Grth | 4.93 |
| Pld Res | 3.60 |
| Pld Sec Inc | 5.21 |
| Taurus | 3.32 |
| **Pret et Revenu** | |
| Americain | 7.19 |
| Canadien | 6.18 |
| Retraite | 5.69 |
| **Prevest Mut** | 6.82 |
| **Prudential Group** | |
| Growth | 5.58 |
| Income | 4.96 |
| **Savings and Inv** | |
| American | 7.19 |
| Canadian | 6.18 |
| Retiremnt | 5.69 |
| **United Bond Sh** | |
| yRoyFund | 6.07 |
| yRoyFund I | 4.99 |
| **United Group** | |
| Accumul | 4.05 |
| yAccumul R | 4.30 |
| yAmerican | 1.11 |
| yHorizon | 1.63 |
| ySecurity | 4.50 |
| yVenture | 2.24 |
| yVenture Ret | 3.87 |
| **Universal Group** | |
| Save Equity | 7.53 |
| Save Income | 5.02 |
| **Non Members** | |
| Andreae | 4.81 |
| Assoc Inv | 5.20 |
| yBeaubran | 4.36 |
| ynBolt Tr E | 5.62 |
| **Cambridge Gr** | |
| Growth | 6.29 |
| Intl En | 2.12 |
| Intl Gth | 4.39 |
| Intl Income | 3.32 |
| yUnivest | 5.37 |
| Cdn S Afr Gd | 6.83 |
| **Canagex Group** | |
| yBond | 9.09 |
| yFund | 9.20 |
| yInterntnl | 7.42 |
| yMortgage | 10.07 |
| Capital Gth | 9.81 |
| xChase | 6.15 |
| xComp Cap | 3.84 |
| **Desjardins Gr** | |
| Canadien | 6.84 |
| yHypothqs | 4.26 |
| yInterntl | 6.16 |
| yObligatns | 4.75 |
| Quebec | 3.61 |
| PEP | 2.11 |
| nySpec | 3.59 |
| yDixon Krog | 5.34 |
| yDomin Comp | 6.18 |
| **Dreyfus Group** | |
| yInc | 9.79 |
| yInternatl | 10.55 |
| Enterea Inv | 5.69 |
| nExecut Can | 5.88 |
| nExecut Intl | 1.54 |
| xFid Trend | 18.16 |
| nHarvard | 5.33 |
| yHeritage | 1.73 |
| **Industrial Group** | |
| Indust Eq | 4.74 |
| Indust Gth | 15.25 |
| Indust Inc | 10.10 |
| Timed Invest | 5.66 |
| **Keystone Group** | |
| Canada | 6.07 |
| Cus K-2 | 4.72 |
| Cus S-1 | 16.49 |
| Cus S-4 | 2.75 |
| Polaris | 2.86 |
| xLex Rsrch | 12.35 |
| xManhatn | 2.54 |
| Marlborough | 4.25 |
| Natrusco | 13.87 |
| **NW Group** | |
| Canadian | 4.48 |
| Equity | 4.74 |
| Growth | 4.48 |
| xOne Wm St | 12.95 |
| xOppenhmr | 5.62 |
| **PHN Group** | |
| yBond | 10.78 |
| yCanadian | 7.06 |
| Fund | 11.41 |
| yPooled | 26.53 |
| nyRRSP | 10.40 |
| **PMF Managmnt** | |
| nPension Mu | 5.87 |
| nXanadu Fu | 3.21 |
| **Principal Group** | |
| Collective | 5.10 |
| Growth | 3.74 |
| Venture | 2.22 |
| xPutnam | 8.86 |
| Scotiafund | .92 |
| xTech | 5.99 |
| Temple Gth | 8.18 |
| **Trans Canada Gr** | |
| A | 5.16 |
| C | 10.76 |
| Special | 4.08 |
| yVanguard | 4.86 |
| Western Grth | 4.87 |

# London

LONDON (CP) — Closing stock quotations today in new pence unless pounds are indicated: X-indicates that quotation includes dollar premium based on latest conversion rate: Associated Brit Foods 56, Anglo Am of S. Africa 430, Babcock and Wilcox 108, x-Barlow Rand 310, Bass Charrington 92, Bicc 112½, x-Blyvoor 810, Boots 115, Bowater 158, Brit Am Tob 280½, rit Assets Trust 45, Boc International 47, Brit Petroleum 519½, x-Broken Hill Prop 418⅜, x-Buffels 20⅛, x-Canadian Pac 10⅝ stgx, x-Charter Cons 181½, Cons Gold 230½, Courtaulds 120, Daggafontein 16, De Beers 317½, Distillers 115¼, Dunlop 50, x-F.S. Geduld 29, Emi 184, Gen Elec 124, Glaxo 344½, Grnd Metropolitan Hotels 66¼, Gr Unv Strs 174, Guest Keen 216½, Hawker Siddeley 282, Hoover 255.

Imp Tob 263, Judge 30½, x-Kloof 968, Marks and Spencer 105, Metal Box 241½, x-Mim Holdings 208, x-Minorco 257½, x-Phillips 690, Plessey 75, x-Poseidon 124, Rank A 125½, Rio Tinto Zinc 172, Roan Consol 290, Sel Trust 540, Second Scott Inv 74, Shell T and T 325½, Tanganyika 172½, Thomson 171, Thorn 175, Tube Investments 234.

Ultramar 189½, Unilever 376, x-Union Corp 530, x-Vaal Reef 28½, Vickers 125, x-Western Deep Level 18¾, x-Western Driefontein 41⅝, x-West Mines 95⅛, Woolworth 47½, W. Holding 33⅝, x-Zambian Copper 52.

BONDS (in pounds): Brit Transport 45½, Brit Cons 18, Exchange 1976 98 5-16, Treasury 40⅜, War Loan 25⅞.

The Financial Times industrial index 315.9, off 3.7.

# Gold

LONDON (AP) — Closing gold prices Wednesday in U.S. dollars per ounce: London-$161.625; Paris-$164.55; Frankfurt-$162.00; Zurich-$162.625; Hong Kong-$159.47; Beirut-$5,200 per kilo.

# Silver

Closing basic price of 1,000-ounce certificates in the Victoria area $4.70 U.S. bid per troy ounce and $4.78 asked. Previous day $4.79 and $4.87.

# Grain

**WINNIPEG**

| | High | Low | Close |
|---|---|---|---|
| **Flax** | | | |
| Oct | 829 | 820 | 825 |
| Nov | | | 810 |
| Dec. | | | 798 |
| May | 784 | 775 | 783 |
| **Rapeseed—Thunder Bay** | | | |
| Oct. | | | 692 |
| Nov | | | [illegible] |
| Dec | | | 640 |
| May | | | 610 |
| **Rapeseed—Vancouver** | | | |
| Spt. | 740 | 724 | 735 |
| Nov | 707 | 691 | 703 |
| Jan | 685½ | 675½ | 684 |
| Mar | 661 | 649 | 661 |
| **Rye** | | | |
| Oct | 325 | 312 | 325 |
| Dec. | 298½ | 288 | 298¾ |
| May | 298 | 287 | 298 |
| **Barley** | | | |
| Oce. | 274½ | 273 | 274½ |
| Dec | [illegible] | [illegible] | [illegible] |
| May | 261¾ | 260¾ | 261¾ |
| **Oats** | | | |
| Oct | 170¾ | 169 | 170¾ |
| Dec | 160 | 159½ | 160 |
| May | | | 160 |

**CHICAGO**

| | High | Low | Close |
|---|---|---|---|
| **Wheat—** | | | |
| September | 425 | 410½ | 424 |
| December | 443 | 428 | 440 |
| March | 455½ | 440 | 454 |
| **Corn—** | | | |
| September | 314½ | 305¼ | 313 |
| December | 315½ | 305 | 314 |
| March | 323½ | 312½ | 322½ |
| **Oats—** | | | |
| September | 166½ | 162¼ | 166 |
| December | 168¼ | 162¼ | 167¾ |
| March | 169 | 162¾ | 168¾ |
| **Soybeans—** | | | |
| September | 592 | 575½ | 587 |
| November | — | 583 | 598 |
| January | — | 592 | 608 |

# Bonds

(Street Prices)

Day Loan — moderate, 8-0-0; Call Loan — mod., 8-0-0; Comm Pap — 8⅜ for 30 dys; Short Cda — active, up 10c; 9¼ Feb 1-77 102.50-70; Mid Cda — active, up ⅛; Cda 4½-83 76⅞-77⅛; Long Cda — active, up ⅛; Cda 9½ Jun 15-94 97¼-½; Prov — active, up ¼; Ont 9 Jly 1-83-98 98¾-99; Oh 10¼ May-2M 98¾-99; Corp Mkt — quiet, up ¼; Union Gas 11⅛ Sept 15-95 100½-101; U.S. Bond Mkt — quiet, up ⅛.

# Montreal

**CLOSING AVERAGES**

| | | |
|---|---|---|
| 65 Industrials | 190.86 | —0.45 |
| 13 Utilities | 127.77 | —0.30 |
| 7 Banks | 273.54 | +2.69 |
| 8 papers | 110.70 | unch. |
| 85 Composite | 186.74 | —0.12 |
| Volume 352,700 | | |

**ACTIVE STOCKS**

| Vol. | | Close | Chge |
|---|---|---|---|
| 11300 | CP Ltd. | 14⅝ | unch |
| 11100 | Unity Bank | 4 | —.10 |
| 10183 | Bank Mont. | 17½ | —⅛ |
| 10000 | Scotts Rest | 7½ | + ¼ |
| 9750 | Treco | 4.40 | +.35 |
| 6862 | Alcan | 23⅛ | unch |
| 6494 | Molson A | 20⅞ | — ¼ |
| 5975 | Inco A | 27 | + ¼ |
| 5515 | Simpsons | 8¼ | + ⅛ |

# Metals

LONDON (AP) — Wednesday's closing metals bid-ask in pounds sterling per metric ton; silver in pence per troy ounce.

Copper-spot 615-615.5; futures 638-638.5.

Tin-spot 3,150-3,160; futures 3,221-3,225.

Lead-spot 178-178.5; futures 185.50-186.75.

Zinc-spot 352-352.5; futures 366-366.5.

Silver-spot 220.3-220.6; 3 months 227.5-227.8.

# Commodities

| | | | |
|---|---|---|---|
| **Silver Chicago (per oz.)** | | | |
| Sept. | 4.71.00 | 4.65.00 | 4.70.00 |
| Oct. | 4.78.00 | 4.65.00 | 4.75.00 |
| Dec. | 4.87.50 | 4.75.00 | 4.84.00 |
| **Copper—New York (per 100 lb)** | | | |
| Sept. | 60.20 | 59.40 | 60.10 |
| Oct. | | | 60.80 |
| Dec. | 62.40 | 61.50 | 62.20 |
| **Lumber—Chicago (per 1,000 bf)** | | | |
| Sept. | 126.90 | 124.00 | 125.70 |
| Nov. | 131.70 | 129.00 | 135.00 |
| Jan. | 139.30 | 136.50 | 138.30 |
| **Bellies—Chicago (per 100 lbs)** | | | |
| Feb. | 87.82 | 86.45 | 87.82 |
| Mch. | 86.55 | 85.35 | 86.55 |
| May | 85.87 | 84.50 | 85.87 |
| **Gold—Winnipeg (per oz.)** | | | |
| Oct. | 162.90 | 162.10 | 162.90 |
| Jan. | 167.20 | 166.25 | 167.20 |
| April | 172.00 | 171.15 | 176.80 |
| Aug. | | | 162.00 |

# Earnings

**Bank of British Columbia,** nine months ended July 31: 1975, 1,806,000, $2.70 a share; 1974, $485,000, 95 cents.

**Bank of Nova Scotia,** nine months ended July 31: 1975, $81,008,000, $4.37 a share; 1974, $53,537,000, $3.09.

**Electrophome Ltd.,** six months ended June 27: 1975, $2,703,000, loss 92 cents a share; 1974, $755,000, profit, 24 cents.

**Gozlan Brother Ltd.,** six months ended June 30: 1975, $329,523, 176.9 cents a share; 1974, $752,106, 40.9 cents.

**Hawker Siddeley Canada Ltd.,** six months ended June 30: 1974, $5,517,000, 63 cents a share; 1974, $4,631,000, 52 cents.

**House of Braemore Furniture Ltd.,** six months ended June 30: 1975, $192,000, loss, 12 cents a share; 1974, $998,000, profit, 64 cents.

# Money

**At Montreal**

| | | |
|---|---|---|
| U.S. dollar | 1.0340 | +1/50 |
| Pound sterling | 2.1812 | +7/50 |

**At New York**

| | | |
|---|---|---|
| Canadian dollar | 0.9671 | —1/50 |
| Pound sterling | 2.1095 | +1/10 |

**U.S. FUNDS**

Purchase price of U.S. funds in Victoria area 1.0295 with 1.0300 for travellerscheques and 1.0195 for coins. Selling rates 1.0400 for cheques and 1.0405 for cash.

Nominal selling rates of other monies in Canadian funds: Australia dollar 1.3680; Austria schilling .0580; Belgium convertible franc .0282; Bermuda dollar 1.0450; Brazil cruzeiro .1289; Bulgaria lev .9815; China renminbi .5600; Czechoslovakia crown .1925; Denmark krone .1760; France franc .2420; Germany mark .4020; Greece drachma .0342; Hungary forint .0195; India rupee .1225; Italy lira .001585; Japan yen .003535; Mexico peso .0840; Netherlands guilder .3990; New Zealand dollar 1.1350; Norway krone .1920; Poland zloty .0468; Romania leu .1963; South Africa rand 1.48; Spain peseta .0183; Sweden krona .2450; Switzerland franc .3925; U.S.S.R. ruble 1.4140; Venezuela bolivar free .2413.

# Dividends

**Monarch Life Assurance Co.,** 25 cents payable Oct. 1; record Sept. 15; xd Sept. 11.

**Pennington's Stores Ltd.,** 10 cents payable Sept. 30; record Sept. 15; xd Sept. 11.

# Alberta

| | | | | | |
|---|---|---|---|---|---|
| Abacus | 100 | $7 | 7 | 7 | |
| Bearcat | 1000 | 20 | 20 | 20 | |
| Cdn Obas | 2100 | 120 | 115 | 115 | —10 |
| Charleston | 1000 | 50 | 50 | 50 | —16 |
| Conventures | 100 | 250 | 250 | 250 | |
| Cons Alc | 7950 | 390 | 385 | 385 | + 5 |
| Cord | 700 | 725 | 700 | 725 | +25 |
| Cord wts | 200 | 275 | 275 | 275 | —25 |
| Duke | 1000 | 85 | 85 | 85 | — 5 |
| Galveston | 900 | 184 | 184 | 184 | |
| Jefex | 1100 | 160 | 160 | 160 | |
| Nordex | 1500 | 35 | 35 | 35 | + 5 |
| Northrim | 35100 | 150 | 135 | 150 | + 5 |
| Petroquest | 1000 | 280 | 275 | 280 | + 5 |
| Sackville | 1000 | 40 | 40 | 40 | + 2 |
| Terra | 1800 | 5½ | 5½ | 5½ | + ⅛ |
| Thomson | 500 | 465 | 465 | 465 | |

Total sales: 57,050.


COMPARE

**Clarence House**

**139 Clarence St.** (between Simcoe and Niagara)

- Magnificent sea view
- All are corner suites
- Guest suite
- Swimming pool, sauna, swirl pool, card room
- Undercover parking
- Ample storage facilities

Deluxe 2-Bedroom Condominium Suites $51,000 to $76,000

**EXCEPTIONAL VALUES**

**TRADE YOUR PRESENT HOME SO WE MAY OFFER YOU A GUARANTEED SALE**

**OPEN DAILY 1 to 4:30 (Except Sunday)**

**EVENINGS 6:30-8:30**

**Call 592-2407 — EXCLUSIVE AGENTS**

**Whyte & Gower**

OAK BAY PROPERTIES LTD. 2227 OAK BAY AVE.

'Victoria's Leading Condominium Brokers'

**WATERFRONT**
**$115,000**

There is no photograph that could do justice to the fantastic view of this lovely waterfront retirement home in Cordova Bay. Naturally, it is to be viewed by appointment only, but is well worth the time to see it for yourself. Phone

TOM McCLUSKEY Res. 386-7320

Canada Trust
595-5171



**SECLUDED SEA VIEW**
Mortgage at 10%

Beautiful custom-built home on 1 acre of well landscaped property with high view over quiet inlet close to Swartz Bay. Over 3000 sq. ft. of living space with a fully self-contained suite on lower level. Secluded area with U-shaped driveway plus a heated L-shaped swimming pool, cabana and summer home. Many quality features which await your inspection. Price $155,000. Owner will carry mortgage of $85,000 at 10%. Don't miss this chance of a lifetime.

BILL MOSHER
656-5584 652-2868
BLOCK BROS. REALTY LTD.



Credit Foncier
Serving British Columbia since 1894

**10%**

5-year debentures
Interest payable semi-annually
minimum amount $500

Victoria, B.C. V8W 1H2
752A Fort Street
(604) 388-6601

Vancouver, B.C. V6C 1E2
850 West Hastings Street
(604) 681-5464

Vernon, B.C. V1T 2P5
3105-34th Avenue
(604) 542-4377

White Rock, B.C. V4B 3Z4
1463 Johnston Road
(604) 531-7525

Long distance: call us "collect"
Member Canada Deposit Insurance Corporation



**UNIQUE RESIDENCE**
**Fabulous Seaview—Indoor Swimming Pool (35')**

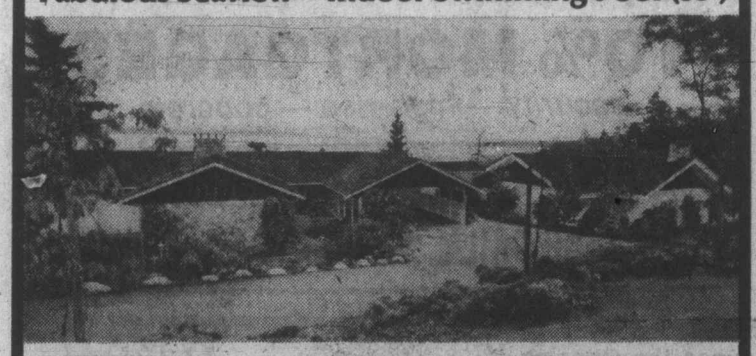

Magnificent property with more than 18,000 sq. ft. of beautifully landscaped garden, two secluded patios, spacious area for a tennis court, two large sundecks overlooking Haro Strait, kidney shape heated and filtered indoor swimming pool with sauna room, two dressing rooms, 3-piece shower room, beautiful rock fireplace, 3 sliding doors to 55' sundeck. Gracious home with three or four bedrooms, office or den, beautiful large recreation room with bar and floor-to-ceiling fireplace, music room, mirror feature wall, spacious entrance with glass panel. Ideally suited for people who desire seaview privacy, comfort and pleasantness. Certainly a unique valuable property offered at

**$175,000**

*Listed exclusively with*

**W. G. MOORE (479-3748)**

RIM ROBERTS INVESTMENTS & MANAGEMENT LTD.

Real Estate · Mortgages · Management
702 · 1175 DOUGLAS · Ph. 388-6691


*Early results disappoint*

# CDC may improve offer

MONTREAL (CP) — Stockbrokers involved in the Canada Development Corp. (CDC) $125-$150 million share issue have so far placed only one-third of the total offer, the French-language daily La Presse reported Wednesday.

The newspaper survey quotes brokers and CDC officials as saying the results are disappointing.

Some believe the whole share offer should be reconsidered in order to avoid a "deplorable fiasco," the newspaper says.

Numerous brokers, including some who are directly involved in promotion of the share offer, have expressed doubts about its viability, the newspaper says.

The article says that some of the country's leading financial institutions have decided against buying in, while others are advising clients not to invest in it.

The share offering is described as the largest in Canadian history.

CDC general director Tony Hampson is quoted by La Presse as saying that while the CDC executive might consider modification of the scheme, there was no question of cancelling it.

Promotion of the offering is expected to cost an estimated $250,000.

Apart from the one-man campaign being waged by Eric Kierans, former president of the Montreal Stock Exchange, who claims the prospectus issued by the CDC is incomprehensible to the financially uninitiated, the generally sluggish mood of the stock market has slowed down promotion efforts, the newspaper says.

"We've never seen an enterprise offer shares just when profits are tumbling and the stock market is wavering," the newspaper quotes a spokesman for a brokerage firm participating in the issue as saying.

Other brokers, the newspaper says, have stated they did not have time to study all aspects of the share offer, and have said there were political reasons for their decision to take part.

The federal government is majority shareholder in the CDC.

---

In Toronto, Hampson said CDC directors were meeting Wednesday in Toronto but declined to indicate what changes, if any, may be made in the share offering.

"It is always open to the board to change the terms," he said.

"But I am not suggesting that is going to happen."

He said the CDC is "still aiming at having everything cleared for final offering next week."

Meanwhile, the Toronto Star says it has learned that the CDC plans to increase the dividend to be paid on the new shares. The Star says the CDC may also change the terms to make it possible for buyers to get their money back sooner.

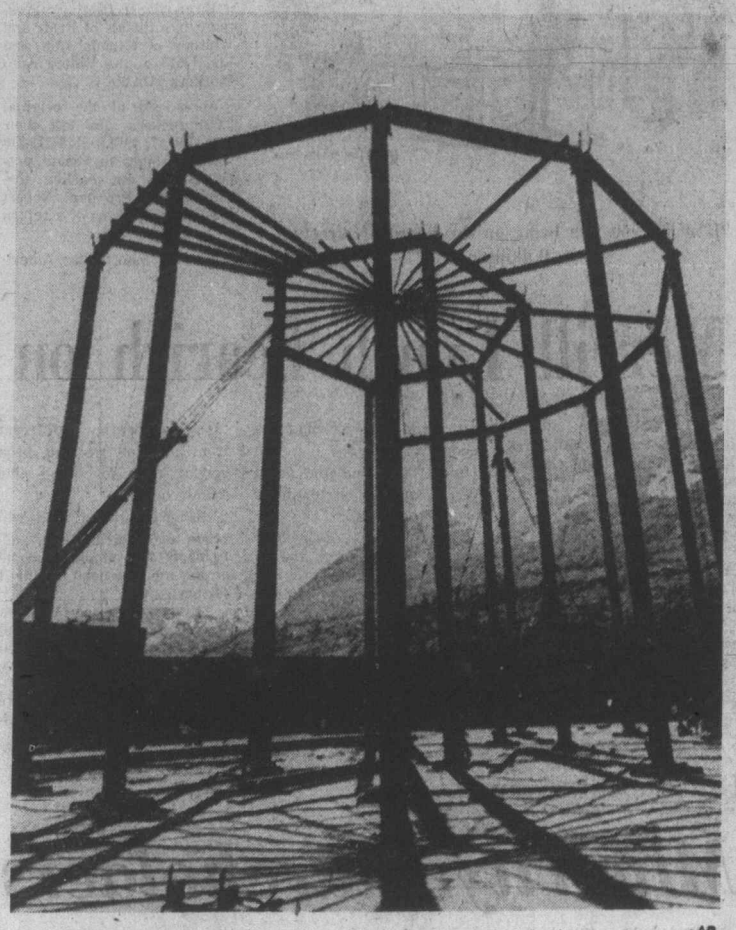

—AP

## Skeleton for tomorrow

Steel structure will support roof of a half-million barrel capacity crude oil storage tank at Valdez, southern terminal of trans-Alaska pipeline. Eighteen such tanks will provide storage for system that is expected to begin operations in 1977.

# Airline prober has studied kickback tale

QUEBEC (CP) — Reports of kickbacks by Lockheed Aircraft Corp. to executives of foreign airlines are nothing new to the man who headed an inquiry into Air Canada's financial operations.

Chief Justice Willard Estey, of Ontario Supreme Court, is currently preparing a report to the federal government based on the recent three-month inquiry into Air Canada's finances.

"The Lockheed affair is not new to us," said Mr. Justice Estey, attending the Canadian Bar Association annual meeting here.

"We were, and still are, investigating the matter," he said, "but unless we come up with something tangible within the terms of reference (of the inquiry), we won't do it (reopen the inquiry).

"And if we do, we'll tell you," he told reporters.

The question of possible kickbacks to Air Canada officials stemmed from testimony in Washington Monday by Lockheed Chairman Daniel Haughton before a U.S. Senate hearing.

Haughton refused to confirm or deny that Air Canada or its executives were among the recipients of $2¾ million in bribes since 1970 to buy Lockheed planes.

Air Canada in late 1971 ordered 10 Lockheed L-1011 jetliners at $18.1 million each and took an option, which expires this year, on nine more.

---

OTTAWA (CP) — Solicitor-General Warren Allmand said Wednesday the RCMP are not investigating possible kickbacks to Canadians by Lockheed Aircraft Corp.

Allmand said an investigation is unlikely unless requested by the transport department or by Air Canada.

Transport Minister Jean Marchand had asked Allmand whether the Mounties are looking into Lockheed's Canadian dealings.

---

WASHINGTON (CP) — Erik Nelson, the Lockheed executive who handled the sale of 10 TriStar jets to Air Canada, said today he paid no bribes or kickbacks on the deal.

Tht retired managing director for Lockheed of Canada said in a telephone interview from his home in Oxford, Md., "I paid nobody anything — at any time."

Nelson, asked whether anyone else may have made such payments in connection with the Air Canada sale, replied; "not so far as I know, but I'm not going to stick my neck out. I can only say that I made no such payments and so far as I know, neither did anyone else."

Meanwhile, a spokesman for Lockheed here said the company would have nothing to say beyond Haughton's testimony before the Senate banking committee Monday.


**Advertising helps make jobs.**
CANADIAN ADVERTISING ADVISORY BOARD



**OFFICE SPACE**
★ ★ ★
WHITTOME BUILDING
(Fort at Blanshard)
OCCUPANCY NOV. 1st.
AIR CONDITIONED
ELEVATOR
JANITORIAL SERVICE
★ ★ ★
WES HOBSON 388-4271
J. H. Whittome & Co. Ltd.



**SIDNEY**
**OLDER COMMERCIAL BUILDING + LOT**
50x120 — Reasonably priced at $45,000.
For Confidential Informations Please Call
F. MAUGER 384-9318
C. N. MONTAGUE CO. LTD.



**LOW ON CASH?**

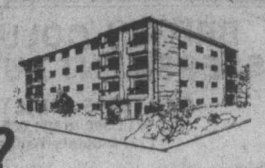

**you need a "great deal"**

If your gross income is $1140 per month you may qualify to buy a one bedroom PLUS den suite with as low as $2095 down. If you are in this category but have been unable to put aside the huge down payments normally required this is your chance to move to homeownership. At NORTHPORT you also have the use of the hobbyshop, sauna, exercise room, games room and more. You can feel secure knowing the building was built under CMHC supervision and tested by independent engineers. Your down payment does go farther at NORTHPORT. Over half sold out but still a good selection left. 1 bedrooms from $29,200. 2 Bedrooms from $35,500.

OPEN: Mon.-Sat 2 to 4 p.m.
Mon.-Thurs. 7 to 9 p.m.
1571 MORTIMER at SHELBOURNE

NORTHPORT

PAT VICKERY
385-7761 (24 hrs.)

Hanley Agencies Ltd.
385-7761



THE
**SAVOY**
777 BLANSHARD AT McCLURE

★ Just 7 fabulous view suites left offering security and happiness to wise Victorians. A good selection: Bachelor, 1-Bedroom, 2-Bedrooms left. ★
★ The fastest selling luxury steel and concrete high rise condominium in Victoria — will soon be sold out ★
★ You can't buy a piece of the rock, but you buy a piece of prime downtown Victoria ★
★ Distinguished neighbours include The Empress, Executive House and Chateau Victoria ★
★ Come view these luxurious apartment homes and find out why so many consider these suites an exceptional investment potential. ★

Life is really good at

**THE SAVOY**
OPEN TO VIEW 1-9

For Special Appointment:
Call the Savoy 382-7521
or Park Pacific 383-4124
or J. B. Young 598-1818 Res.

Park Pacific Investments



*Something NEW under the sun!*

**HAMSTEAD HOUSE** 955 DINGLEY DELL (off Selkirk)

*Super Deluxe CONDOMINIUM SUITES with the Features You've Always Wished For.*

★ Quality Carpets by Jordans ★ Sound Control ★ Sun Roof Patios with Water Views ★ Games Room ★ Hobby Room ★ 2,000-Lb. Elevator ★ Ensuite Baths in most Suites ★ 1 Block to Transportation, in a quiet area ★ Some Tiffany Lamps

*VIEWING INVITED:*
*Come in this Afternoon*
*Display Suite Open*
*1:30 to 4:30*

1-BEDROOM
1 only, $28,500
2-BEDROOM
21 from $36,500 to $40,500
2-BEDROOM
7 from $42,500 to $49,500

GRAY LAITE
656-5267

the Permanent

SID HASLAM
477-1994

OFFICE: 382-9191

## Star buying Harlequin

TORONTO (CP) — Agreement in principle has been reached for the purchase by Toronto Star Ltd. of controlling interest in Harlequin Enterprises Ltd., world's leading publisher of romantic fiction.

The agreement must still be approved by directors of The Star and Harlequin.

It is expected that the bid will be mailed before the end of September.

The announcement said the formal offer will provide that The Star acquire 51 per cent of the outstanding common shares of Harlequin.


**BRITISH COLUMBIA ASSESSMENT AUTHORITY**

**SYSTEMS ANALYSTS**
**$15,300 to $21,000**
**(1974 Salary Range)**

These positions, located in Victoria, with the Computer Services Department will provide systems support to all areas of the Authority and will liaise with associated organizations within Provincial and Municipal Government to identify and define property information requirements within the Province of British Columbia. Duties include: feasibility studies, systems design, systems implementation, user support on existing services, training, ongoing support and the establishment of a close working relationship with all locations of field and head office staff. Applicants will possess a university degree or professional qualification, considerable experience as a systems analyst, computer systems experience, office administration and organizational ability, methods and forms design experience. Starting salary will be commensurate with qualifications and experience.

Competition No.: 75-106
Closing Date: 10 September 1975
Application forms may be obtained from the various assessment offices located throughout the province. Please direct completed applications forms to:

**Co-ordinator Personnel**
**B.C. Assessment Authority**
**1537 Hillside Avenue**
**VICTORIA, B.C.**
**V8T 4Y2**


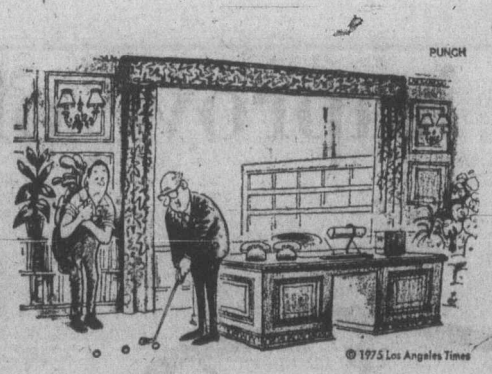


"How do you like being on the board of directors, Wilkinson?"

# Quebec strike finally ends

MONTREAL (CP) — One of the longest strikes in Canadian history ended officially Wednesday with the signing of a three-year collective agreement by officials of Pratt and Whitney of Canada Ltd. and Local 510 of the United Auto Workers (UAW).

About 800 of the original 2,500 strikers who left their jobs Jan. 7, 1974, voted 572-210 Tuesday night to accept proposals set out earlier this month by Premier Robert Bourassa on terms of a return to work.

A spokesman for the American-owned company, formerly United Aircraft of Canada Ltd., said the agreement was signed without fanfare and added: "We are extremely satisfied."

Pratt and Whitney president Thor Stevenson said Wednesday the end of the bitter dispute "will greatly improve our company's operations."

But UAW Quebec director Robert Dean was more cautious in his appraisal.

"After 20 months on strike, we cannot judge victory in the same way as a shorter conflict," he said. "However we can talk about the dignity of the workers who will return to their jobs with pride for having lived through the toughest union battle in the history of Canada and even North America."

During the strike, more than 1,800 workers quit the company or broke union ranks to return to work at the company's four plants in suburban Longueuil.

The union may lose its certification at Pratt and Whitney because it no longer represents the majority of workers there.

Workers hired since the strike began are not unionized and, consequently, the returning union members now find themselves in a minority.

Under the agreement, which provides a 34-per-cent wage increase over the next three years, the company will hire 60 workers next Tuesday and an average of 40 more each week for another 11 weeks based on seniority.

Another 200 workers are to be rehired by February, 1976.

An original demand by the strikers that the company institute mandatory payment of union dues for workers not in the union was dropped.

# Merrill Lynch bearish on America

NEW YORK (AP) — While the United States administration remains bullish on the economy, Merrill Lynch, the nation's largest broker, is bearish.

In a report entitled "The Economic Outlook has Changed", Merrill Lynch now foresees the economy actually declining again by early 1976.

Two weeks ago in its government securities bulletin, the firm commented that a combination of accelerating inflation and rising interest rates could trigger responses that would risk aborting the recovery.

In its latest bulletin, dated Aug. 22 and now circulating to investors, it adds:

"These forces have now progressed far enough and for sufficient time so that we now feel that the probabilities now favor a substantially reduced rate of economic growth in the fourth quarter of this year and a shift to a small decline in the first quarter of next year."

This outlook, it observes, "is considerably different from the one we had been relying upon for some nine months or so."

Rising inflation, it said, will erode spendable income, particularly discretionary income or income that isn't required for necessities.

"Most of the price increases have been in the food area but wholesale and industrial prices of non-food items have also started to increase."

It said interest rates are rising "because of tighter federal reserve policy and concern over inflation" rather than from any sharp increase in demand.

These factors, the brokerage house observes, have reduced consumer business and investor confidence.

"If consumers find their real discretionary income eroding and equity values declining they are less likely to buy big ticket items for which they have to make an extended commitment," the report states.


**Shopper's Showcase**

*We've Put Everything Together And Tied a Ribbon On It!*

*(No Picture This Time Folks)*
*COME AND SEE US*

**1145 HILDA ST.**
(Just off Cook)

**Open Daily 1 to 9 p.m.**
**hostesses on duty 1-4 Sun.**

- 2-Bedroom, 1½ bath
- Walking distance to Beacon Hill Park
- Maintenance-free of worries.

**COME NOW AND JOIN OUR LIST OF VIPs**

**KNOWLES REALTY LTD.**
Bill Knowles 656-3779 — 384-8101 — Greta Hoffmeister 592-6372


Quickie takeovers

# *Minority shareholders helped*

VANCOUVER (CP) — The Vancouver Stock Exchange has adopted new rules to assist minority shareholders in responding to takeover bids.

The rules were drafted by Toronto, Montreal and Vancouver exchanges following complaints last year in which minority shareholders claimed unfair treatment in what is known as "quickie takeover" bids.

The "quickie takeover" most involving British Columbia shareholders was a successful offer by Canadian Forest Products Ltd. to acquire 62.8 per cent of Cornat Industries Ltd.

A few shareholders complained of insufficient and short tendering of shares — selling shares not owned by the seller with the hope of buying them back at a lower price later.

The Cornat offer was for $6.50 a share and in market trading since then the stock has never sold that high. It is currently around $4.75.

A subsequent investigation by the superintendent of brokers showed there were no improper dealings.

The new rules prohibit short tendering of shares and any shares tendered that are not accompanied by share certificate numbers must be accompanied by a satisfactory explanation.

In addition, no professional trading account or brokerage house trading account may tender shares in cases where the bid is for less than for all the outstanding stock sought. Other non-client accounts are exempted.

The new rules also prohibit any conditions attached to an offer other than the maximum number of shares sought, and provide that everyone tendering shares shall have at least a portion of the shares taken if the offer is over-subscribed.

Insiders are banned from buying shares of the target company from the date of acceptance of the stock exchange of the notice of the offer. The company making the takeover must disclose any information it might have on market changes in the affairs of the company it is after which might not be generally known to the public.

It is also against the rules for a company to try for a quickie takeover through the stock exchange in competition with a takeover bid from someone else which might be in progress by way of a takeover bid circular.


**Earn 10% with no risk.**

**5 year Guaranteed Investment Certificates.**

Interest paid semi-annually (minimum deposit $500). Other payment options available.

For further information call or drop in at:
1057 Fort Street
Mrs. M. Willard 386-2111

**Montreal Trust**
**We work as hard for your money as you do.**


# *New labelling rules 'bitter pill' for importers*

TORONTO (CP) — A spokesman for an importers' association has called the new federal labelling legislation that takes effect Sept. 1, "a bitter pill for importers."

Peter Dawes, foreign trade officer of the Canadian Importers Association, said earlier this year that 10,000 imported products would be forced off the shelves. But he now feels it will be "even more."

The Consumer Packaging and Labelling Act, announced in March, 1974, requires labels to be in both official languages. All labels must have detailed disclosure of container content and the name and principal place of business of the manufacturer.

Lyn Jamison, president of the Packaging Association of Canada, said an understanding had been worked out with the government that stricter-type labels could be affixed to an imported product so it could conform.

But Dawes said most importers would not see this as a solution as the cost of printing and affixing a new label to an imported item "pushes it out of the price running."

He said most importers are dropping lines and sighted some candy bars and film products as imported items "that will disappear from Canada altogether."

He said he is also concerned about new regulations announced last week under Quebec's Bill 22.

"I've been told in Quebec that even the shipping carton would be regarded as packaging. The longshoreman is apparently entitled to read instructions like 'This Side Up' in his own language, even if there are accepted international symbols that mean the same thing."

## Japanese railway sinking

Colonist Wire Services

TOKYO — The Japanese National Railways is on the verge of "bankruptcy" with its cumulative deficits over the past year amounting to 2,246,300 million yen ($7.4 billion) according to a JNR report.

Urging greater government assistance to help the JNR pull through a "catastrophic crisis," the 1974 audit report of the state-run railways warned that the corporation will not be able to pay the salaries of its 400,000 workers.

The audit report was sent to Transport Minister Mutsuo Kimura with a proposal for improving the JNR finances

## Hepatitis alert out

PORTLAND, Ore. (AP) — An epidemic alert was issued and inoculations continued Wednesday to try try to avoid a hepatitis outbreak which might affect up to 5,000 patrons of two Portland restaurants.

**90% FINANCING**

2 BEDROOM from $35,500 — 1 BEDROOM from $26,000 — STUDIO from $20,000

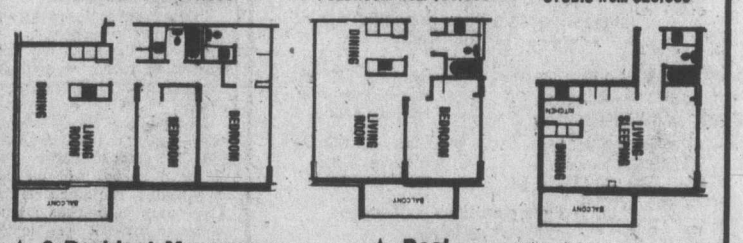

- ★ 2 Resident Managers
- ★ Fridge, stove
- ★ Laundries on alternate floors
- ★ Drapes
- ★ 3 High-Speed Elevators
- ★ Controlled Entry
- ★ Underground Parking
- ★ Pool
- ★ Sauna Baths
- ★ Putting Green
- ★ Bowling Green
- ★ ½ Block to Beacon Hill Park
- ★ 2 blocks to downtown
- ★ Workshop

**10% MORTGAGES**
*security — high-rise — concrete*

SALES OFFICE: No. 2310 647 Michigan
**Orchard House**
Phone 382-8231 or 382-8232

**OPEN 1-8:30 DAILY, 12-6 SAT. & 1-7 SUNDAY**



**Next time... take the royal road to enjoyment with Kingsway rye. It's such a smooth way.**

**McGuinness Kingsway.**



**TALISMAN**
**929 ESQUIMALT RD.**
**TWO ONLY CONDOMINIUM HOMES**
**$37,000-$38,500**
**True Value Here**
**OPEN 1-5 DAILY**
**J. H. WHITTOME & CO. LIMITED**
706 Fort St.
388-4271



**We're Proud to Announce the Opening of**

**SEASIDE VILLA**

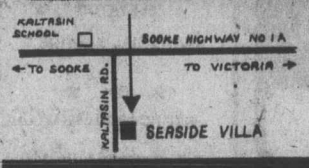


**OPEN TO VIEW 1-8 Mon. to Fri. 10-8 Sat.**

**1987 KALTASIN RD., SOOKE**

**Deluxe 2-bedroom Strata Title Homes Situated on a 2.24-Acre Waterfront Site**

**Waterfront Condominiums**

View these exceptionally well-designed four-plex units sited and designed to ensure complete privacy and proper orientation to the water views and for maximum use of the luxury 2.24 acre waterfront site.

**Your choice of 28 2-Bedroom Homes**

**Featuring:**
Attractive brick fireplaces, separate outside entrances, private patios or balconies, individual vegetable gardens, extra large master bedrooms, wall-to-wall carpeting, major appliances, electric heat and cablevision.

**Plus**
A separate amenity building with day care, recreation, laundry and workshop areas for home-owners use.

**Plus**
A Beach to treat as your very own!

**Priced from $33,900 to $38,900**
**Low Down Payment**
**10⅞% Mortgage Financing Available**

**EXCLUSIVE AGENTS**
T. L. MANN & ASSOCIATES
1820 Oak Bay Ave. 598-5144
D.F. HANLEY AGENCIES
3293 Douglas St. 385-7761

# CPGA, B.C. champs in Cedar Hill event

Dave Barr of Kelowna and Bill Tape of Woodbridge, Ont. head an impressive list of 227 amateur and professional golfers entered in the fourth annual CFAX-Metro Toyota Open.

The 36-hole tournament, which has scratch and handicap divisions, starts Saturday and finishes Sunday at Cedar Hill Golf Club.

Barr and Tape are two of the most recent winners on the Canadian pro tour. Barr shot a 54-hole total of 211 to win the B. C. Open at Vancouver's Quilchena course last week and Tape carded a 72-hole total of 270 and finished three strokes ahead of George Knudson to win the Canadian Professional Golf Association championship at Toronto last month.

Barr and Tape tee off at 2:07 p.m. and included in their foursome are Victoria amateur champion Cec Ferguson of Gorge Vale and U. S. professional Tom Winrow.

Off at 2:15 p.m. is a foursome that includes pros Bill Wakeham of Cowichan, Bob Panasiuk of Windsor and Beau Baugh of Florida and amateur Carl Schwantje of Victoria Golf Club.

Wakeham, the 1973 winner, is the only former champion in the field, while Panasiuk was runner-up to Greg Pitzer of the U.S. last year. And Schwantje was second behind Fred Coton of Vancouver in 1972.

Baugh is the brother of Laura Baugh, a top prospect on the U.S. women's pro tour.

The total entry for the $6000 tournament could reach 232 by Saturday.

★ ★ ★

Following is the draw:

6:30 — K. Dagg (Vic), B. Hazell (Vic), R. Dagg (Van), H. Troisen (Van).

6:37 — G. Brras (G.V.), M. Kolb (G.V.), R. Mosolowski (R.C.) J. Taylor (G.V.).

6:45 — A. Manzo (R.C.), D. Rands (C.H.), P. Moretti (G.S.), D. McClintick (C.H.).

6:52 — G. White (G.V.), B. Tregellas (G.S.), G. Branden (C.H.), L. Sawchuk (U.).

7:00 — R. Harrington (C.H.), G. Moore (C.H.), D. Ferguson (C.H.), N. Metnechuk (R.C.).

7:07 — J. Pounger (C.H.), T. Wright (Met.), R. Wilson (C.H.), C. White (G.V.).

7:15 — G. Tyre (G.V.), B. Walls (C.H.), W. Walters (G.V.), R. Webber (Met.).

7:22 — T. Parkins (G.V.), G. Harney (U.), K. Lawrence (G.V.), J. MacGregor (C.H.).

7:37 — D. Nemeth (Vic), R. Roberts (G.V.), R. Rombough (C.H.), H. Schell (B.H.).

7:45 — G. Paterson (R.C.), R. Clarkson (Greg.), R. Evans (Cow.), M. Foreman (G.M.).

7:52 — J. Gentile (P.M.), L. Swope (P.M.), T. Owen (M.G.), L. Peet (Cow.).

8:00 — G. Crawford (Vic.), D. Cryderman (U.), L. Crawford (G.V.), D. Ferguson (C.H.).

8:07 — G. Tupper (G.M.), D. Verpe (C.H.), J. Coates (C.H.), F. Cox (C.H.).

8:15 — J. Ferguson (G.S.), J. Hume (C.H.), R. McDowall (Greg), B. Main (C.H.).

8:22 — R. Bourque (C.H.), I. Seymour (G.V.), K. Peters (C.H.), W. Green (G.V.).

8:37 — B. Rands (U.), T. Genest (D.G.), L. Haskell (C.H.), J. Girard (C.H.).

8:45 — T. Graham (C.H.), C. McKee (C.H.), G. Sluggett (G.M.), H. Tripp (C.H.).

8:52 — B. Finlay (C.H.), R. Marchand (G.S.), M. Schop (G.V.), B. Strome (C.H.).

9:00 — N. Murray (Cow.), R. Gieig (Chwk.), M. Richards (G.M.), B. Sluggett (G.M.).

9:07 — H. Mousseau (C.R.), E. Reynolds (U.), C. Sotthy (R.C.), K. Barwick (C.H.).

9:15 — L. Stevens (C.H.), B. Richmand (G.M.), D. Grove (C.H.), G. Fyvie (C.H.).

9:22 — R. Maxwell (G.V.), B. Domoney (R.C.), A. Martyn (G.V.), B. Paterson (C.H.).

9:37 — J. Cowie (Vic.), R. Truman (C.H.), G. Wing (Cow.), G. Barnes (C.H.).

9:45 — G. Murphy (G.V.), N. Haskell (C.H.), J. Rustulka (Cow.), R. Saxon (C.H.).

9:52 — B. Thom (U.), R. Sullivan (C.H.), W. Bond (C.H.), S. Crocker (C.H.).

10:00 — C. Buckner (G.S.), D. Spence (Cow.), R. Soberg (C.H.), E. Byrnell (C.H.).

10:07 — F. Cole (Met.), J. Fleming (C.H.), D. Floyd (R.C.), D. Fyvie (C.H.).

10:15 — I. Anderson (C.H.), R. Oswald (G.V.), M. Patriquin (C.H.), T. Brogan (C.H.).

10:22 — M. VanderSteeg (R.C.), J. Andeson (C.H.), C. Lawrence (C.H.), D. Peck (R.C.).

10:30 — J. Dempsey (C.H.), S. Chamut (Chwk.), H. Andrew (C.H.), M. Ellis (C.H.).

10:37—L. Tuttle (G.V.),L. Thompson (G.V.), M. Crosbie (Cow.), P. Falardeau (Cow.).

10:45—G. Gill (Cow.), R. Hoadley (C.H.), Wm. Paterson (C.H.), A. Vanyo (G.V.).

10:52 — L. Kirzinger (R.C.), B. Malcolm (R.C.), D. Robson (B.H.).

11:00 — P. Horlye (R.C.), R. Kirby (G.V.), S. Chappell (Met.).

11:07—K. Hunter (G.V.), J. Elder (U.), Geo. Barnes (C.H.).

11:15—T. Wenn (B.M.), R. McGillvray (B.M.), O. Coviello (Quil.), P. Calamo (B.M.).

11:22—B. Robertson (G.V.), G. McKay (G.V), V .Clarkson (Greg.), W .Batiuk (G.S)..

11:37 — E. Barry G.V.), M. Cook (C.H)., G. Clarkson (Grey.), G. Carlow (G.V.).

11:45—R McKinnon (Alb.), B. Millow (M.G.), D. Anderson (Vic.), D .Archer (C.H.).

11:52—L. Sutcliffe (G.V.), J. Carter (C.R.), A. Swope (P.M.), B. Moon (P.M.).

12:00—D. Gowan (G.M.), C .Maxwell (Squ., M. Thomas R.C.).

12:07—G. Longland (G.S.), K. Swinarn (G.M.), B Cooper (C.H.).

12:15—T. Maftechuk (G.V.), W. Higby (Vic.), B. Hepburn (M.M.), G. Wright (Met.).

12:22—D. McDonald (G.V.), J. McCawn (G.V.), G. Walker (G.J.), B. Burns (Elm.).

12:37—K. McLennon (P.A.), F. Bayuk (G.S.), M. Mousseau (Vic.), R. Bell (Nan.).

12:45—B. Gandy (C.H.), G. Trevor (R.C.), A. McLeod (Cow.), T. McDiarmid (U.)

12:52—G. Rands (C.H.), G. Milliken G.V.), S. Hambleton (R.C.), L. MacGregor (M.D.).

1:00—M. Bannerman (Harr.), L. Lyons (S.H.G.C.), G. Currie (Van.), P. Cushner (B.G.C.).

1:07—T Whittle (Rich), D. Mahovolic (Vic.), B. Wilson (108), R. Willey (Univ.).

1:15—T. Maxwell (C.H.), L. Matthe (Edm.). D. Silverberg (G.M.), M. Loftus (Calg.).

1:22—N. Reid (V.G.C.), J. Paukkunen (M.D.), S. Berry (M.D.), D. Robb (CHWK.).

1:37—F. Fowler (C.M.), M. Graas (Kam.), B. Greatrex (R.G.C.), B. Beauchemin (G.V.).

1:45—J Westover (G.G.R.), R. Klatt (Edm.), B. Cox Jr. (G.M.), J. Smith (M.G.).

1:52 — S. Dahl (SH.), B. Carberry (U.), D. Billstorough (U.), J. Morgan (U.).

2:00—G. Nicholson (Lang.), M. Shushack (Strath.), W. Owen (Ill.), F. Sorenson (B.G.).

2:07—D. Barr (Kel.), C. Ferguson (G.V.), T. Winrow (U.S. Pro), B. Tape (Ont.).

2:15—B. Wakeham (Cow.), B. Baugh (Florida), B. Panasiuk (Wind.), C. Schwantse (Vic.).

2:22 — M. Gray (U.), P. Gibson (Miss.), J. Rutledge (C.H.), W. Check (R.C.).

KEY: CH—Cedar Hill, GV—Gorge Vale, Vic—Victoria, RC—Royal Colwood, U—Uplands, GM—Glen Meadows, Cow—Cowichan, Van—Vancouver, GS—Golf Services, Met — Metchosin, BH — Broome Hill, Greg — Gregarah, PM—Pitt Meadows, MG—Meadow Gardens, DG—Douglas Golfland, Chwk—Chilliwack, CR—Campbell River, BM—Burnaby Mountain, Quil—Quilchena, Alb—Alberni, Squ—Squamish, MM—March Meadows, Elm—Elm Ridge, PA—Port Angeles, Nan—Nanaimo, MD—Marine Drive, Harr—Harrison, SHGG—Scott Hill Golf Centre, BGC—Broadmoor, Rich—Richmond, 108—108 Mile House, Univ—University, Edm—Edmonton, VGC—Vancouver, CM—Canyon Meadows, Kam—Kamloops, RGC—Riverside Golf Centre, GGR—Grandview Golf Range, Sh—Shaugnessy, Lang—Langara, Ill—Illinois, BG—Beach Grove, Kel—Kelowna, Ont—Ontario Professional; Wind—Windsor, Ont., Miss—Mission Golf Club.

## *Rousseau retiring*

**NEW YORK (AP) — Veteran forward Bobby Rousseau of New York Rangers, regarded as one of the National Hockey League's top playmakers, announced his retirement Wednesday.**

**The 35-year-old right wing-centre played 15 seasons in the NHL — 10 with Montreal Canadiens, one with Minnesota North Stars and four with the Rangers. Last season he underwent spinal fusion surgery and appeared in only eight games with New York.**

**Over-all, Rousseau played in 942 games, scoring 245 goals and collecting 458 assists for 703 points. He was the league's rookie of the year in the 1961-62 season.**

# Eagleson sets deadline

TRONTO (CP) — Bobby Orr has rejected Boston Bruin's final contract offer and is ready to jump to Minnesota Fighting Saints of the World Hockey Association, lawyer Alan Eagleson said Wednesday.

Eagleson, agent for the National Hockey League defenceman, said that only the sale of the Bruins to a new group of owners might prevent Orr from signing a contract with the Fighting Saints for a reported $6.5 millionn.

"Unless Storer (present owners Storer Broadcasting Corp.,) sells the Bruins in the next couple of days, we'll call in the Saints and sign their deal," Eagleson said. "We've told the Bruins we can't accept their contract offer and negotiations have been finalized."

Discussions have been held concerning sale of the Bruins to Sportsystems, a corporation headed by the Jacobs brother from Buffalo, N.Y.

"If they are in fact, sold, we'll give to new owners another chance at retaining Orr's services," Eagleson said.

Harry Sinden, managing director of the Bruins, said Wednesday that the offer to Orr was sizable and that the Bruins were in no position to increase it. The NHL team's final offer was believed to be between $350,000 and $400,000 a year for the next seven years.

Minnesota's offer would make Orr the most highly-paid athlete in professional sports. It calls for a $1.5 signing bonus and $5 million over five years.

Sinden, here for the NHL's semi-annual meetings, said he didn't know whether the new ownership would make any difference in the Orr situation.

Meanwhile, NHL president Clarence Campbell reiterated Wednesday that no other NHL clubs would contribute to save Orr from jumping to the WHA. Club officials and owners of WHA teams have been asked to contribute to Minnesota's attempt to sign Orr.

**Advertising helps plan your budget.**

CANADIAN ADVERTISING ADVISORY BOARD

# You need 6" of insulation in your attic.

# You can do it yourself, this weekend.

Tonight, go up to the attic and measure the thickness of your insulation.

If you don't have 6", you don't have enough.

If you don't have 6", you should add more insulation this weekend.

**1 The high cost of heating is getting higher.** In the past year or so, your fuel bill has gone up substantially. And it'll go up more. The only way around the situation is to use less fuel. And that means more insulation.

**2 Insulation is an investment.** Building codes are being changed and 6" of insulation in the attic will probably be the new minimum for all new housing. Make your insulation conform to the new standards and you'll be increasing the real value of your home and saving on the cost of heating, too.

**3 What kind of insulation should you get?** Fiberglas.* It's easy to install, readily available and inexpensive. It's also extremely efficient, rot and mildew proof, fire retardant and recognized everywhere as the best form of insulation.

If you already have some insulation in the attic you'll probably need Fiberglas friction fit batts.

They install without so much as a nail. Just stuff them between the floor joists in the attic, right over the insulation you have. Get your Fiberglas friction fit batts thick enough to make 6" when you add the depth of your present insulation.

Since you'll be adding to existing insulation, do not use insulation with a backing or a vapour barrier. (You could be creating condensation problems.) All you need is plain, unbacked insulation–Fiberglas friction fit batts.

**4 If you have no insulation at all.** You need Fiberglas kraft faced batts with a built in vapour barrier. You'll need it 6" thick (that's called R-20) and you apply it the same way–laying it between the joists in the attic floor. The vapour barrier (the paper side) always goes next to the warm side. So in the attic, it's paper side down.

**5 The Fiberglas booklet. It tells all.** Your building supply dealer has a free copy of the Fiberglas booklet for you. It's called "HOW TO FIGHT THE RISING COST OF FUEL BY IMPROVING YOUR HOME'S INSULATION". Ask for it and read it. It'll tell you everything you need to know about insulating your attic, rec room, cottage and give you other tips on conserving energy.

To do the average house should take the weekend. But it's an investment that pays dividends on every fuel bill you'll ever receive.

*T.M. Reg'd.

FIBERGLAS CANADA LTD

48 ST CLAIR AVE. W., TORONTO, ONT.

# Bates whip Tony's to win division honors

OSHAWA — Harvey Stevenson and Dave Ruthowsky lifted Victoria Bate Construction to the Red Division title at the Canadian senior "A" men's softball championships.

Stevenson drove in two runs with a double and home run and righthander Ruthowsky displayed overpowering form Wednesday as Bates scored a 3-0 victory over defending champion Oshawa Tony's before a partisan crowd of about 8200.

Bates captured the Red Division title with a 5-0 record and will play the second-place finisher from the Blue Division at 7 tonight in the opening game of the double-knockout playoffs.

Ruthowsky was never in trouble. Although he only struck out four batters he allowed only three hits and had Oshawa hitting soft grounders and pop ups most of the game. Stan Kern, who had been expected to start against Oshawa pitched the seventh inning, but only because coach Joe Patterson felt Ruthowsky needed a rest.

Oshawa had been expected to start Pete Landers, who defeated Bates twice in last year's tournament, but instead Paul Wannamaker, who pitched a perfect game against Northwest Territories on Monday, got the nod.

Stevenson had little trouble with Wannamaker. In the first inning he doubled to score Reg Underwood and he hit the solo home run in the seventh inning. Underwood had been hit by a pitch.

Bates final run came in the seventh inning when Kern singled, went to second on an error and scored on Ken Bate's single.

The loss was the first in four games for Tony's and it left them needing a victory today to clinch the second Red Division berth.

Oshawa plays Newfoundland and if the Maritimers should win they would finish tied for second with Oshawa and Nova Scotia, all with 3-2 records.

Nova Scotia completed its round-robin play Wednesday and kept its playoff hopes alive by blanking Saskatchewan, 4-0, and Newfoundland, 6-0.

In the Blue Division, Ontario defeated Alberta, 7-0 to remain unbeaten and clinch at least a tie for first place.

Ontario can win the title today when it plays Manitoba, while Quebec, 3-1 can capture second place with a victory over winless Prince Edward Island.

| | | | | | |
|---|---|---|---|---|---|
| VICTORIA | 100 | 010 | 1—3 | 6 | 0 |
| Oshawa | 000 | 000 | 0—0 | 3 | 1 |

Dave Ruthowsky 1-0, Stan Kern (7) and Bob Burrows; Paul Wannamaker and Bob Solomon. Home run: VICTORIA—Harvey Stevenson (1st).

**OTHER SCORES**
**RED DIVISION**
Nova Scotia 4, Saskatchewan 0.
Northwest Territories 3, Yukon 1.
Nova Scotia 6, Newfoundland 0.

**BLUE DIVISION**
Alberta 7, New Brunswick 1.
Manitoba 4, Prince Edward Island 1.
Ontario 7, Alberta 0.

**RED DIVISION**

| | W | L |
|---|---|---|
| VICTORIA | 5 | 0 |
| Oshawa | 3 | 1 |
| Nova Scotia | 3 | 2 |
| Newfoundland | 2 | 2 |
| Saskatchewan | 1 | 3 |
| N.W.T. | 1 | 3 |
| Yukon | 0 | 4 |

**BLUE DIVISION**

| | W | L |
|---|---|---|
| Ontario | 4 | 0 |
| Quebec | 3 | 1 |
| Alberta | 3 | 2 |
| New Brunswick | 2 | 3 |
| Manitoba | 1 | 3 |
| P.E.I. | 0 | 4 |

*Stevenson*
. . . top slugger

—John Bentley photo

MAIN EVENT between Shamrocks' Tom Black and Ron Pinder of the Burrards draws attention of referee Wayne Frank but the side show involving Bill Rawson of Vancouver and Tom Somner of Victoria draws the crowd during Wednesday night lacrosse action at Memorial Arena. Watching from ringside are Ranjit Dillon, Gord Neilson and Jeevan Dillon of the Shamrocks and Burrards' Bryan Bergum.

*Shamrocks need win tonight*

# Burrards switch tactics

By WILF HURD

Critics have suggested that if lacrosse were a game played in New York's Central Park at midnight, Vancouver Burrards would end up with the biggest cache of wallets.

But Wednesday at Memorial Arena, Burrards displayed a different brand of lacrosse, clipping the Victoria Shamrocks 13-9 in the opening game of their best-of-seven Western Lacrosse Association final before a disappointed crowd of 1843.

The clubs shift to the Richmond Arena for the second game tonight. and return to Memorial Arena for the third game Saturday.

Burrards stuck to basics, and with the exception of one first-period outburst, the game was unexpectedly tame. They came up with a tough checking effort and received an inspired effort from 19-year veteran goaltender Don Hamilton.

Hamilton blocked 15 shots in each period, many of them difficult, and also contributed the Burrards 13th goal by lofting a long bouncer in the Shamrock net after Skip Chapman had been yanked for an extra attacker at 18:35 of the final period.

Shamrocks came up with a lacklustre first period, falling behind 1-4 early, and rarely coming up with the loose balls. But goals by Mike Beaulac and Pete Rushton in the last minute of the period pulled them back into contention.

All the momentum belonged to the Shamrocks in the second period and they outscored Burrards 5-2 and took an 8-6 lead into the dressing room. Three of the goals were powerplay efforts and one came with Ward Sanderson sitting out a sentence.

All of which makes Victoria's third-period collapse that much harder to figure. They grabbed a 9-6 lead on Jerry Kustaski's goal at 1:55, but were blanked by Hamilton and the Burrards tough checking the rest of the way.

Ron Pinder and veteran Bob Salt sparked the Burrards comeback. Pinder scored two of his three goals in the final period, and Salt scored once and contributed an assist.

Pete Rushton and Mike Beaulac scored twice each to pace Victoria. Charn Dhillon,

*Additional sport*
*P. 15, 17, 20, 36, 49*

Jim Browne, Ron MacNeil, Ranjit Dillon, and Kustaski scored once.

Pinder with three, Salt and Steve Matheson with two each paced Burrards. Gord Frederickson, Dennis Quigley, Brian Campbell, Bill Mercer, Crompton, and Hamilton added the others.

But the goal that deflected the Shamrocks came from the stick of Crompton, a forward who was playing for the Senior 'B' North Vancouver Totems two weeks ago.

He scooped up an errant Victoria pass and beat Chapman from close range to provide Burrards with 12-9 strangehold. Hamilton's goal, the first in his career, wrapped it up.

The game wasn't a complete defeat for Victoria. They served notice in a first period scuffle that they don't intend to be intimidated should the Burrards ever return to their beligerant regular-season style.

The brawl was touched off at 14:55 when Tom Black was slashed by Pinder.

Black jumped Pinder and Bill Rawson of the Burrards came to the rescue. But Dennis Somner barrelled into the picture as the Shamrocks policeman and engaged Rawson.

When referees Harry Ferguson and Wayne Frank waded into the scene, Rawson earned two 10-minute misconducts and two fighting majors, while Black earned one 10-minute misconduct and a fighting major. Somner picked up a fighting major.

★ ★ ★

**VANCOUVER**

| | G | A | Pen |
|---|---|---|---|
| Dennis Quigley | 1 | 1 | 6 |
| Bill Rawson | 0 | 1 | 30 |
| Steve Matheson | 2 | 0 | 2 |
| Dick Crompton | 1 | 0 | 0 |
| Don Cameron | 0 | 0 | 0 |
| Bob Holmes | 0 | 0 | 0 |
| Mike Smith | 0 | 1 | 0 |
| Ward Sanderson | 0 | 2 | 2 |
| Brian Campbell | 1 | 0 | 2 |
| Dan Cameron | 0 | 0 | 0 |
| Ron Pinder | 3 | 2 | 2 |
| Bob Salt | 2 | 4 | 0 |
| G. Frederickson | 1 | 0 | 0 |
| Bryan Bergum | 0 | 0 | 0 |
| Bill Mercer | 1 | 0 | 2 |
| Mel Brown | 0 | 1 | 2 |
| Don Hamilton | 1 | 1 | 0 |
| Pat Satianuk | 0 | 0 | 0 |
| | 13 | 14 | 48 |

**VICTORIA**

| | G | A | Pen |
|---|---|---|---|
| Tom Black | 0 | 1 | 19 |
| Pete Rushton | 2 | 0 | 0 |
| Ron MacNeil | 1 | 1 | 0 |
| Ranjit Dillon | 1 | 2 | 0 |
| Nirmjit Dillon | 0 | 0 | 0 |
| Bob Turkington | 0 | 0 | 0 |
| Jeevan Dillon | 0 | 0 | 2 |
| Charn Dhillon | 1 | 1 | 0 |
| Tom Somner | 0 | 1 | 2 |
| Mike Closh | 0 | 0 | 0 |
| Dennis Somner | 0 | 0 | 5 |
| Mike Beaulac | 2 | 2 | 0 |
| Dave Thomson | 0 | 0 | 22 |
| Jim Browne | 1 | 1 | 0 |
| Jerry Kustaski | 1 | 1 | 0 |
| Gord Neilson | 0 | 0 | 6 |
| Skip Chapman | 0 | 0 | 0 |
| George Grover | 0 | 0 | 0 |
| | 9 | 10 | 56 |

| | | | | |
|---|---|---|---|---|
| Stops by: | | | | |
| Hamilton (Van) | 15 | 15 | 15 | —45 |
| Chapman (Vic) | 9 | 14 | 18 | —41 |
| Score by periods: | | | | |
| Vancouver | 4 | 2 | 7 | —13 |
| Victoria | 3 | 5 | 1 | — 9 |

Attendance: 1843.

The Original Knight
SOLUNAR TABLES
When To Fish Or Hunt

According to the Solunar Tables calculated for this area, the best times for hunting and fishing for the next 48 hours will be as follows (Times shown are Pacific Daylight Times):

| Minor | Major | Minor | Major |
|---|---|---|---|
| A.M. | | P.M. | |
| **TODAY** | | | |
| 10:20 | 4:30 | 10:55 | 4:55 |
| **TOMORROW** | | | |
| 11:10 | 5:25 | 11:35 | 5:50 |

Minor periods, shorter in duration, dark type.

# *Exhibition Park racing results*

VANCOUVER — Results of Wednesday's thoroughbred racing at Exhibition Park:

First Race — Claiming, $1950, three-year-olds, six and a half furlongs:
Cetoma (Walker) $19.60 $8.30 $5.80
Charles Of York (Loseth) 4.20 3.30
Glenlyon Mac (Brownell) 5.40
Also ran: El Cale, Clint Avon, Flying Fighter, Zhivchik, Burning Heart, Bruces Idol, Cross Of Destiny. Time: 1:20 3-5. Quinella paid: $46.10.

Second Race — Claiming, $2300, two-year-olds, six and a half furlongs:
Hustling Hemlock (Cuthbertson) $30.40 $12.60 $5.90
Liners Jewel (Smith) 10.20 5.50
Wynnspree (Johnson) 3.60
Also ran: Gaucho Gold, Buds Playboy, Sir Tiffany, Im Anonymous, Source Of Funds, Royal Cancock, Spending Spree. Time: 1:21 1-5.

Third Race — Claiming, $3000, two-year-olds, six and a half furlongs:
Little John Brown (Maese) $18.60 $7.90 $6.00
Kings Countess (Johnson) 7.90 5.10
Orlies Jet (Barroby) 4.70
Also ran: Wisht, Peggy Princess, Cashing Dance, Prime Bit, Western Ben, Sunday Summit, Boot King D. Time: 1:20 4-5.

Fourth Race — Claiming, $1950, three-year-olds and up, six and a half furlongs:
Taitos (Skinner) $8.50 $4.40 $3.50
Watered Spirits (Walker) 3.60 2.80
Canadian Blue (Phillips) 3.80
Also ran: Germans Shadow, Patricks Pal, Sanforized, Okanagan Jewel. Time: 1:19 4-5. Exactor paid: $29.70.

Fifth race — Claiming, $2450, three-yearolds, six and one-half furlongs:
Pacific Diamond (McCowan) $8.80 $5.60 $4.40
Pallotti (Loseth) 9.70 5.80
Borrow It (Johnson) 3.60
Also ran: Elsie Go Go, Madame Temeraire, Back To School, Village Light, Golden Alder, Peregrine Falcon, Prayer Shawl. Time: 1:21.

Sixth race — Claiming, $2775, three-year-olds, six and one-half furlongs:
Peerless Peg (Skinner) $12.70 $4.60 $3.70
It's Gona Be Close (Arnold) 3.80 3.10
Silver Sails (Krasner) 6.10
Also ran: Alder Lilly, Arnak, Swift Peggy, Stratusfaction, Malas, Coronet, Pacific Ruby, Tall Squaw. Time: 1:20 3-5. Exactor paid $41.80.

Seventh Race — Claiming, $3100, three-year-olds, one and a sixteenth miles:
Gone to Boston (Barroby) $9.40 $4.40 $3.20
Manpower (Loseth) 5.20 3.20
Big Midget (Cuthbertson) 3.20
Also ran: Thats The Key, Marrobe, Cammeray. Time: 1:47 1-5.

Eighth Race — Claiming, $3325, three-year-olds and up, six and a half furlongs:
Big Ed Johnson (Walker) $23.80 $8.00 $4.10
Trbio (J. Arnold) 5.00 3.50
Rippling Snow (Carter) 3.40
Also ran: Naras Madonna, Fremar, Nathans Pal, The Pipe King. Time: 1:19 2-5.

Ninth Race — Claiming, $3750, three-year-olds and up, six and a half furlongs:
Mr. Hardnose (Cuthbertson) $4.80 $3.40 $2.60
El Escorial (Rich) 5.40 3.60
Ariel Prince (Loseth) 3.30
Also ran: Strong Item, Jakshot, Beau Cecil. Time: 1:18 4-5.

Tenth Race — Claiming, $2050, three-year-olds and up, one and a sixteenth miles:
Sunrise Song (Maese) $15.20 $6.00 $2.90
Als Patient (Sanchez) 5.40 4.10
Cindys King (Loseth) 2.60
Also ran: Crustal Comet, Saanich Spree, Victory Court, Stormy Don, Vktors Kid, Vancouver D. Time: 1:48 4-5. Quinella Paid: $48.40.
Attendance: 9580.
Mutuel Handle: $565,261.

## Sport Today

**GOLF**

7:30 a.m. — Second round of Canadian Junior Men's championship; Gorge Vale.

**SOFTBALL**

6:30 p.m. — Heywood Avenue Men's League playoffs: Capital Builders vs. Eagles; second game in best-of-five final series; Heywood Avenue Park.

**LACROSSE**

8 p.m. — Western Canada Major Junior playoffs: Victoria McDonalds vs. Burnaby Cablevision; second game in best-of-seven final series; Esquimalt Sports Centre.

# Lions take real thumping

# Moorehead sidelined again

EDMONTON — Their season may not have gone down the drain on Wednesday night but B.C. Lions had better find the plug in a hurry.

Prospects of another dismal Canadian Football League season for the West Coast club were increased when they absorbed a 34-10 beating from Edmonton Eskimos.

It was the fifth defeat in six games for the luckless Lions, who did fight doggedly against a superior team until they missed by inches on a third-down try about 10 minutes into the third quarter.

Forced to call on sore-ribbed Pete Liske when the luckless Don Moorhead was reinjured late in the first quarter, the Lions fought a rear-guard action almost from the start because they were unable to mount a pass rush.

Bruce Lemmerman, who started so that Tom Wilkinson could get more time to recover from a knee injury, completed 17 passes for 275 yards. The Lions gave up ground yardage grudingly until the decision was out of their reach, but they seldom forced Lemmerman into hurrying, and his passing set up the three Edmonton touchdowns.

Liske completed 12 of 19 passes and was a threat until the Lions gave way in the third quarter. He completed five out of six throws late in the second quarter to take his club 85 yards for a touchdown which left the score at the intermission no worse than 10-20.

It was still 10-20 and the Lions appeared to be moving when they faltered at midfield in the third quarter. After Lou Harris had rammed his way through the middle for eight yards, the Lions took two shots at a first down, and came away inches short and gave up the ball on the Edmonton 49-yard line.

The B.C. team collapsed there. The Eskimos went in for a field goal just before the end of the quarter, got the ball back immediately and promptly went 90 yards for a touchdown which boosted them to 30-10.

Dave Cutler, who also had three converts, provided the last four points with his fourth field goal and a point from a wide field-goal attempt.

George McGowan was a major reason for Lemmerman's success, the wily receiver snaring eight passes for 136 yards.

Moorhead, back in action after missing three games because of a shoulder injury, appeared to reinjure the knee which had off-season surgery. The mishap came when he rolled far to his right before making an off-balance pass. He was helped off the field, wasn't able to return to action, and there were fears that he could be out for some time.

★ ★ ★

**B.C. LIONS 10, EDMONTON 34**

**First quarter**
1. Edmonton, touchdown, Bell, two-yard run (Cutler convert) 6:11.
2. Edmonton, field goal, Cutler, from 29 yards, 15:00.

**Second quarter**
3. Edmonton, field goal, Cutler, from 29 yards, 6:30.
4. B.C., field goal, Wintermeyer, from 33 yards, 10:16.
5. Edmonton, touchdown, Harrell, one-yard run (Cutler convert) 12:37.
6. B.C., touchdown, Clarkson, 13-yard pass from Liske (Wintermeyer convert) 14:15.

**Third quarter**
7. Edmonton, field goal, Cutler, from 45 yards, 13:46.

**Fourth quarter**
8. Edmonton, touchdown Highbaugh, six-yard pass from Lemmerman (Cutler convert) 5:44.
9. Edmonton, field goal, Cutler, from 50 yards, 12:15.
10. Edmonton, single, Cutler, from 19 yards, 15:00.

| | | | | |
|---|---|---|---|---|
| B.C. | 0 | 10 | 0 | 0—10 |
| Edmonton | 10 | 10 | 3 | 11—34 |

| EDM. | | B.C. |
|---|---|---|
| 24 | First downs | 13 |
| 118 | Yards rushing | 49 |
| 275 | Yards passing | 203 |
| 387 | Net offence | 212 |
| 17-29 | Passes made-tried | 15-26 |
| 2 | Interceptions | 0 |
| 7-48.4 | Punts-average | 9-40.4 |
| 0-0 | Fumbles-lost | 0-0 |
| 5-35 | Penalties-yards | 11-98 |

Net offence is yards passing plus yards rushing, minus team losses.

**Individual**
Rushing: B.C. — Harris 9-39, Moseley 6-10; Edmonton — Bell 18-57, Warrington 6-31.
Receptions: B.C. — Harris 4-58, Moro 2-49; Edmonton — McGowan 8-136, Warrington 3-71.

**WESTERN CONFERENCE**

| | P | W | L | F | A | Pts |
|---|---|---|---|---|---|---|
| Edmonton | 5 | 4 | 1 | 133 | 84 | 8 |
| Saskatchewan | 6 | 4 | 2 | 121 | 98 | 8 |
| Winnipeg | 6 | 4 | 2 | 112 | 110 | 8 |
| Calgary | 6 | 3 | 3 | 120 | 110 | 6 |
| B.C. LIONS | 6 | 1 | 5 | 112 | 163 | 2 |

**EASTERN CONFERENCE**

| | P | W | L | F | A | Pts |
|---|---|---|---|---|---|---|
| Montreal | 6 | 4 | 2 | 163 | 123 | 8 |
| Ottawa | 6 | 3 | 3 | 123 | 114 | 6 |
| Toronto | 6 | 2 | 4 | 99 | 114 | 4 |
| Hamilton | 5 | 1 | 4 | 67 | 134 | 2 |

Next games: Monday — Toronto at Hamilton; Winnipeg at Saskatchewan; Edmonton at Calgary.

# Interception sparks late Alouette spurt

MONTREAL (CP) — Defensive-end Mike Raines picked off a pass and ran 11 yards for a touchdown with 46 seconds gone in the fourth quarter and Montreal Alouettes went on to defeat Toronto Argonauts, 33-17, in an Eastern Football Conference game Wednesday night.

With Montreal leading 20-17, Raines, in his second game in a Montreal uniform, snared an errant Mike Rae-toss and rambled into the end zone for his first Canadian Football League touchdown.

Later in the quarter, placekicker Don Sweet notched his second and third field goals of the evening to complete the scoring.

Johnny Rodgers and Skip Eaman got the other Montreal touchdowns with Sweet adding three converts and a single. Sonny Wade booted two singles to round out the Montreal offence,

Rae completed touchdown passes to Eric Allen in the second quarter and Doyle Orange in the third quarter for the Argo touchdowns while Zenon Andrusyshyn kicked two converts and a field goal.

The loss was the fourth for Toronto in six games while first-place Montreal now is 4-2. The win was the Alouettes first in three games on their home field and despite a work stoppage by the city's transit workers, the game was watched by 27,117 fans.

★ ★ ★

**MONTREAL 33, TORONTO 17**

**First quarter**
1. Montreal, single, Sweet, from 44 yards, 7:42.
2. Montreal, single, Wade, from 55 yards, 13:30.

**Second quarter**
3. Toronto, field goal, Andrusyshyn, from 37 yards, 2:53.
4. Montreal, field goal, Sweet, from 30 yards, 5:49.
5. Toronto, touchdown, Allen, 12-yard pass from Rae (Andrusyshyn convert) 7:44.
6. Montreal, single, Wade, from 54 yards, 10:08.
7. Montreal, touchdown, Rodgers, two-yard run (Sweet convert) 14:39.

**Third quarter**
8. Toronto, touchdown, Orange, 19-yard pass from Rae (Andrusyshyn convert) 5:17.
9. Montreal, touchdown, Eamon, 16-yard pass from Jones (Sweet convert) 13:16.

**Fourth quarter**
10. Montreal, touchdown, Raines, 11-yard pass interception (Sweet convert) 0:46.
11. Montreal, field goal, Sweet, from 32 yards, 8:12.
12. Montreal, field goal, Sweet, from 38 yards, 14:02.

| | | | | |
|---|---|---|---|---|
| Toronto | 0 | 10 | 7 | 0—17 |
| Montreal | 2 | 11 | 7 | 13—33 |

| TOR | | MTL |
|---|---|---|
| 20 | First downs | 25 |
| 99 | Yards rushing | 207 |
| 246 | Yards passing | 167 |
| 306 | Net offence | 366 |
| 19-34 | Passes made-tried | 14-28 |
| 0 | Interceptions | 1 |
| 8-33 | Punts-average | 10-44 |
| 3-1 | Fumbles-lost | 1-0 |
| 7-75 | Penalties-yards | 3-43 |

Net offence is yards passing plus yards rushing, minus team losses.

**Individual**
Receiving: Toronto — Eben 4-73, Muller 5-63; Montreal — Smith 4-62, Dalla Riva 5-38.
Rushing: Toronto — Orange 12-93, Rae 1-5; Montreal — Rodgers 9-81, Ferrughelli 12-39.

"CANADA 200"
SATURDAY, SEPT. 6
ADVANCE TICKETS NOW ON SALE
• Scorpion Men's Wear — T&C Shopping Centre
• Island Muffler — Burnside Road
• Adults 6.00; Students and O.A.P. 4.00; Children 6-12 2.00
WESTERN SPEEDWAY

BREAK AWAY at the RACES!
• MONDAY • WEDNESDAY
• FRIDAY • SATURDAY
Parade to the Post, 6 P.M.
Weekdays, 1 P.M.
Saturdays and Holidays.
For Bus Information,
Phone Vancouver
Island Coach Lines,
385-4411.

The TRACK EXHIBITION PARK
B.C. JOCKEY CLUB

WRESTLING
MEMORIAL ARENA
Thurs. Aug. 28 — 8:00 p.m.
TEXAS BATTLE TO A FINISH
(No Disqualifications)
GUY MITCHELL
vs. MASA SAITO
4-MAN TAG TEAM
TIGER-JEET & STAMP vs. KINISKI & STEINKE
Mulumba vs. Lewis
and two other matches.
Tickets on sale at ARENA BOX OFFICE — 384-1522. $3.50, $3.00, $2.50. Under 12, $2. — Rush.

Western Canada
Major Jr. Lacrosse
FINALS
McDONALDS
vs.
BURNABY
ESQUIMALT
SPORTS CENTRE
THURS. & SUN. 8 P.M.
Adults $2.50 Students $1.75
Children $1.00

9th ANNUAL
BILLY FOSTER
CHAMPIONSHIP
SATURDAY
AUGUST 30
Time Trials
7 P.M.
Racing Action
8 P.M.
Sanctioned by
C.A.M.R.A. and W.R.A.
27 Entries to date
SUPER
MODIFIEDS
SPRINT CARS
and
REAR ENGINE
CARS

* JERRY SNEVA
Spokane, Wash., U.S.
* ROY SMITH
Victoria, B.C.
* BOBBY BAKER
Salt Lake City, Utah
* KEN HAMILTON
Boise, Idaho
* AL SMITH
Victoria, B.C.
50-LAP
FEATURE RACE
* Trophy Dashes * Heat Races *
Rain Date Sunday 1 P.M.
Adults $4.00 Students and O.A.P. $3.00 Children 6-12 $1.00
WESTERN SPEEDWAY

# Defending champ has narrow lead

## *Rain plagues junior event*

— Colonist photo by Alex Barta

**DEFENDING-CHAMPION JIM HARRISON puts special marking on his ball Wednesday prior to start of his round in the Canadian junior golf championship at water-logged Gorge Vale golf club. Special markings were required for identification of muddied balls. The six-foot-three Harrison carded a one-over-par 71 for the first round lead.**

By JIM REID

In weather which embarrassed officials of host Gorge Vale Golf Club, Jim Harrison of Islington, Ont., calmly carved out a one-over-par 72 Wednesday to start defence of his Canadian junior golf championship.

The six-foot-three Harrison, who will transfer to Florida State University this fall after a year at Indiana University, finished the first day of the 72-hole test with a one-stroke lead over Robert Dew of Inglewood, Ont.

Dew and Doug Lecuyer of Edmonton, who may be the first provincial amateur champion ever to compete in the national junior tournament, were the only others in the field of 174 who could crack 75 on the water-logged course which played longer than its 6530 yards.

Lecuyer, a member of Edmonton Oil Kings in the Western Canada Hockey League and Alberta amateur and Edmonton Open champion, carded a 74.

At 75 were Joe Limoli of Coquitlam and Bernie Starchuk of Halifax and then the field started to bunch with 38 in all managing to better 80 despite the trying conditions.

Officials couldn't recall a national championship of any description — and there have been softball, Little League baseball and half a dozen golf tournament here — having been played in Victoria under less favorable conditions.

Rain — at times of downpour intensity — fell intermittently during the day, creating problems for officials as well as golfers.

At one point in the afternoon, it became necessary to use rollers and squeegees to clear water from the 14th green and tournament officials were kept busy giving rulings on free drops and other points.

But conditions didn't particularly bother Harrison and Dew, each of whom had one double bogey and three birdies.

Harrison, who places complete confidence in club selection based on a 'game plan' and refuses to get dejected over one bad hole or carried away with a good one, had his only taste of real trouble on the fourth hole.

He squirted a drive which wound up on a tree stump, had to play his second shot left-handed and with a putter, and then lost a shot around the green for a double-bogey six. A birdie on the ninth gave him a one-over-par 38 on the front nine and he offset bogeys on No. 12 and No. 13 with birdies on the 15th and 16th holes for an even-par 34 on the back nine.

Dew, who was able to compete here only because of assistance from his home Chinguacousy Country Club, made the turn in 37 with the help of birdies on the sixth and seventh holes and came back in 36, despite a double bogey on the 13th hole.

Members of his club sent Dew to the national championship after the 18-year-old high-school student fired a course record six-under-par 65 in his club championship.

Leading a large contingent of Island golfers was Wayne Little of Uplands, who was in a group at 76 while another group at 77 included Eric Kaufmanis of Ottawa, one of three 14-year-olds in the tournament, and Jim Rutledge and Brad MacLeod, both of Victoria.

Matt Poleschuk of Winnipeg, Yves Tremblay of Tracy, Que., and Sandy Harper of Nanaimo who were among those considered tournament threats, struggled through the opening round.

Hitting the ball well but unable to get down quickly enough, Poleschuk, one of very few who has ever represented his province on a Willingdon Cup and junior team through the first round of the national tournament last year at London's Sunningdale course, suffered through a pair of 42s.

With little on which to base hopes, officials looked to improved weather for today's second round after which the field will be cut to the low 70 and ties for Friday and Saturday.

Winner of the tournament will receive the Pepsi-Cola trophy and Harrison could become only the second two-time winner. Robbie Jackson of Montreal won it in 1972 and 1973.

★ ★ ★

| | |
|---|---|
| Jim Harrison, Ont. | 38-34—72 |
| Robert Dew, Ont. | 37-36—73 |
| Doug Lecuyer, Alta. | 37-37—74 |
| Joe Limoli, Coquitlam, | 37-38—75 |
| Bernie Starchuk, N.S. | 39-36—75 |
| Andre Nois, Que. | 37-39—76 |
| Wayne Little, Victoria | 39-37—76 |
| Jeff Irving, Alta. | 39-37—76 |
| Roy Abbenbroek, Alta. | 37-39—76 |
| Neil Roberts, Coquitlam | 38-38—76 |
| Brad McLeod, Victoria | 40-37—77 |
| Eric Kautmanis, Que. | 39-38—77 |
| Jim Rutledge, Victoria | 39-38—77 |
| Steve Chapman, Prince George | 41-36—77 |
| Bruce James, Ont. | 37-40—77 |
| Danny Walker, Castlegar, | 42-35—77 |
| Art Lilly, Vancouver | 40-37—77 |
| Andy Smart, Ont. | 42-36—78 |
| Matt Poleschuk, Man. | 39-39—78 |
| Bill Parker, Man. | 40-38—78 |
| Russ Reynolds, Victoria | 41-37—78 |
| Jay Evelyn, Ont. | 42-36—78 |
| Greg Baydala, Richmond | 39-40—79 |
| Peter Birks, Vancouver | 39-40—79 |
| Dan Cameron, Alta. | 39-40—79 |
| John Day, Ont. | 43-36—79 |
| Eric Hutton, Chilliwack | 41-38—79 |
| Tony Lecuyer, Alta. | 39-40—79 |
| Darrell McDonald, Man. | 39-40—79 |
| Brian McKinley, Alta. | 40-39—79 |
| Geoff Nesbitt, Vancouver | 41-38—79 |
| Dan Okholm, Vancouver | 42-37—79 |
| Brad Porter, Ont. | 41-38—79 |
| Brian Shaw, Ont. | 39-40—79 |
| Robert Stephan, Ont. | 38-41—79 |
| Gary Stickl, Ont. | 42-37—79 |
| Yves Tremblay, Que. | 43-36—79 |
| **Other Islanders** | |
| Brian McKay, Victoria | 41-39—80 |
| Robert Lee, Victoria | 42-39—81 |
| Ted Boomer, Victoria | 42-39—81 |
| Mike Cook, Victoria | 41-40—81 |
| Kevin Mitchell, Chemainus | 41-41—82 |
| Bill Coupar, Victoria | 43-41—84 |
| Sandy Harper, Nanaimo | 42-42—84 |
| Ian Hyde-Ley, Cowichan | 42-42—84 |
| Jeff Wylie, Nanaimo | 44-40—84 |
| Glen Martin, Cuncum | 44-40—84 |
| Aren Frederiksen, Nanaimo | 43-42—85 |
| Jeff Hogg, Chemainus | 43-43—86 |
| Tony Pisto, Courtenay | 44-42—86 |
| Murray Law, Courtenay | 45-41—86 |
| Bruce Harper, Nanaimo | 45-42—87 |
| Darrell Fink, Victoria | 45-42—87 |
| Gary Doherty, Victoria | 44-43—87 |
| Bob Carter, C.R. | 45-42—87 |
| Art MacLeod, Victoria | 44-44—88 |
| Jim Cook, Victoria | 44-45—89 |
| Steve Leong, Victoria | 46-47—93 |
| Kevin Baggott, Victoria | 54-49—103 |

## *Golf veteran dies at 80*

DELRAY BEACH, Fla. (AP) — Robert A. (Bobby) Cruickshank, who was one of the leading money-winners in the early days of the professional golf tour, died Wednesday after a brief illness. He was 80.

Cruickshank was an active member of the tour from 1921 to 1950, winning 20 tournaments, six of them in 1927 when he led the tour with winnings of $17,800.

He missed two chances at winning the United States Open, losing in a playoff with Bobby Jones at Inwood, N.Y. in 1923, and losing to Gene Sarazen at Flushing, N.Y. in 1932.

# Lecuyer paces Albertans

Ontario has the individual leader after one round of play in the junior men's Canadian golf championship but Alberta has the lead in the interprovincial team match.

The only team which had all four members under 80 in the soggy going at Gorge Vale Wednesday, Alberta is one stroke ahead of Ontario in a competition which counts the best three team scores on each of the first two days of the 72-hole individual championship.

Seventeen-year-old Doug Lecuyer, a promising player with Edmonton Oil Kings of the Western Canada Hockey League who astounded Alberta golfers earlier this year by winning the Edmonton Open and the provincial men's amateur championship led the Alberta team with a three-over-par 74.

Roy Abbenbroek of Calgary, who won the provincial junior championship this year to prevent a slam for Lecuyer, contributed a 76 to the Alberta cause. Tony Lecuyer, the elder, by a year, of the two Edmonton brothers, and Brian McKinley, also of Edmonton, both carded 79.

Discarding one of the 79s, that gave Alberta a 229. Ontario, which got that fine 72 from defending champion Jim Harrison, got 79s from Robert Stephan and Gary Stickl, but had to count both of them when the fourth member of the team, Peter Serafimoff, came in with 83.

Most disappointing showing was made by British Columbia, which had been rated a strong contender for the team title.

The B.C. team which had as its best effort the 80 turned in by provincial champion Jim Goddard of Vancouver, is in seventh place and at 246, and 17 strokes off the pace, has only a remote chance of succeeding Quebec as team champion.

Harold Nassey of Burnaby was next with 82, and Sandy Harper of Nanaimo, off to a rocky start, came in with an 84. But Harpers' score counted in the team total when Brian Christie of Vancouver struggled to an 85.

Manitoba, with three players under 80, is third at 235, and Nova Scotia, getting a 5 from Bernie Starchuk, is fourth at 241. Then come Quebec at 242, and the youthful Saskatchewan team, at 244.

★ ★ ★

| | |
|---|---|
| **ALBERTA (229)** | |
| Doug Lecuyer | 37-37—74 |
| Roy Addenbroek | 37-39—76 |
| Tony Lecuyer | 39-40—79 |
| Brian McKinley | 40-39—79 |
| **ONTARIO (230)** | |
| Jim Harrison | 38-34—72 |
| Robert Stephan | 38-41—79 |
| Gary Stickl | 42-37—79 |
| Peter Serafimoff | 43-40—83 |
| **MANITOBA (235)** | |
| Matt Poleschuk | 39-39—78 |
| Bill Parker | 40-38—78 |
| Darrell McDonald | 39-40—79 |
| Neil Okumura | 48-45—93 |
| **NOVA SCOTIA (241)** | |
| Bernie Starchuk | 39-36—75 |
| David Hilchie | 44-39—83 |
| David Glass | 40-43—83 |
| Allister Poirier | 43-45—88 |
| **QUEBEC (242)** | |
| Yves Tremblay | 43-36—79 |
| Robert Gauthier | 38-42—80 |
| Gilles Larochelle | 43-40—83 |
| Jean Laforce | 41-43—84 |
| **SASKATCHEWAN (244)** | |
| Randy Volk | 42-38—80 |
| Doug Volk | 41-39—80 |
| Rick McLellan | 42-42—84 |
| Scott Staley | 45-44—89 |
| **BRITISH COLUMBIA (246)** | |
| Jim Goddard | 43-37—80 |
| Harold Nassey | 42-40—82 |
| Sandy Harper | 42-42—84 |
| Brian Christie | 42-43—85 |
| **NEW BRUNSWICK (249)** | |
| Doug Scott | 40-42—82 |
| Howard Budovitch | 38-44—82 |
| Bruce Smith | 45-40—85 |
| Danny Coulombe | 45-41—86 |
| **PRINCE EDWARD ISLAND (250)** | |
| Steven Dowling | 41-41—82 |
| David Edgett | 44-40—84 |
| Rick Heenan | 43-41—84 |
| Dennis Carmichael | 46-39—85 |
| **NEWFOUNDLAND (272)** | |
| John Allan | 45-44—89 |
| Jim Stick | 45-46—91 |
| Robert O'Driscoll | 48-44—92 |
| Wayne Oke | 47-48—95 |

## Ferguson denies offer

TORONTO (CP) — John Ferguson said Wednesday he has not been approached by Toronto Maple Leafs regarding a coaching position with the National chockey League club.

The former Montreal Canadien winger who was Team Canada's assistant coach in their 1972 series with the Soviet Union said neither Leaf president Harold Ballard or vice-president King Clancy had even talked to him about the prospect.

In an interview Tuesday, Ballard, who is looking for an assistant to coach Red Kelly, said, "We've been talking some time with Fergie. Clancy has been in touch with him and is surveying the situation."

If approached, Ferguson said he would be willing to talk about it but didn't express much excitement over the idea. "I was surprised as anyone else to read about the offer. I haven't spoken to Harold Ballard and I haven't spoken to King Clancy.

"Sure, I'm willing to talk about it. I'll talk about any business deal. There's a lot of things I'm interested in."

## *New pro at Colwood*

**Bob Hogarth, a former assistant at Royal Colwood Golf Club, will take over from his former boss, Bill Court, on Oct. 1.**

**A Victoria native, Hogarth served as Court's assistant from 1968 to 1970 before moving to Montreal to work with former Victorian Pat Fletcher at Royal Montreal Golf Club.**


NEW WHARFAGE
SALMON COUNTRY — 478-1771
PEDDER BAY MARINA
YOUR HOST: ROB WATERS

OLYMPIC STYLE Gymnastics CLASSES
By Professional Coach
MARTA KLINOUSKY
member of SILVER MEDALIST TEAM Tokyo '64
New Location Downtown
For information Phone 477-5981

FREE
BLASTED ROCK
10,000 CU. YARDS
HANDLING CHARGES ONLY
O.K. TRUCKING CO. LTD.
DISPATCHER
382-6136

SAANICH PENINSULA SAILING ASSOCIATION
ORGANIZATION MEETING
Thurs., Aug. 28th
Sanscha Hall, Sidney
7:30 p.m.

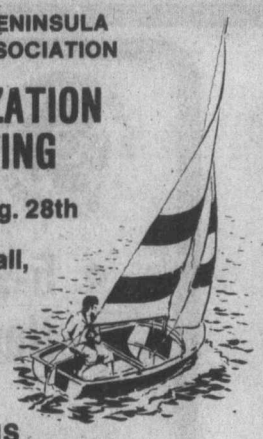

—ELECTIONS
—FILMS ON SAILING
—BOAT DISPLAY
Persons of all ages interested in centreboard sailing should not miss this important event.
Further information:
Dave Myerscough 656-3170 Eves.

GLOBAL PAVING
Phone 383-1614
ATTENTION
SPECIAL SUMMER PRICES

Repairs and Alterations by
One HOUR "MARTINIZING"® CERTIFIES
THE MOST IN DRY CLEANING
Fresh as a flower in just one hour
8 LOCATIONS TO SERVE YOU

'AMC' GOOD GUYS AUGUST ACTION
'75 HORNET 2-DOORS, 4-DOORS, HATCHBACKS!
"North America's Finest Compact Car"

BOB MICHELIN "AMC Good Guy"

1975 HORNET HATCHBACK DEMO
Stock No. 75-015. Alpine white the blue vinyl top and interior, 6 cylinder automatic, wheel covers, power brakes, radio, whitewalls. List $4459
REDUCED TO ..... $4059
AND . . . "AMC GOOD GUY" Bob Michelin will supply "ABSOLUTELY FREE" the Extended Buyer Protection Plan! The best guarantee in the car industry will cover your new Hornet for 24 months or 24,000 miles.
IT'S AUGUST ACTION TIME with the AMC GOOD GUYS at
REG. MIDGLEY MOTORS LTD.
736 Cloverdale Ave. Dealer Licence D-3785 385-8756

peetz
SUMMER CLEARANCE SALE!
TENNIS EQUIPMENT

| SLAZENGER | | | DUNLOP | | |
|---|---|---|---|---|---|
| Ambassador | 11.50 | 9.00 | Maxpli Frame | 34.95 | 27.95 |
| Demon | 18.50 | 14.50 | Maxpli Strung | 44.95 | 35.95 |
| Lady Challenge | 24.95 | 19.50 | Maxpli Austral Frame | 44.95 | 33.95 |
| No 1 Frame | 34.95 | 27.95 | Alu Jr. | 17.95 | 14.25 |
| R. Raylor | 24.95 | 19.50 | Volley | 12.95 | 10.25 |
| **HEAD** | | | **YAMAHA** | | |
| Master | 50.00 | 39.95 | YCR 124 | 89.95 | 71.95 |
| Pro | 63.00 | 49.95 | YCR 126 | 99.95 | 79.95 |
| Comp Classic | 70.00 | 56.00 | YCR 128 | 109.95 | 87.95 |
| Comp Two | 84.00 | 67.20 | YCR 130 | 121.95 | 97.50 |
| | | | YCR 134 | 129.95 | 103.95 |
| **VOLKL** | | | | | |
| Zebra | 130.00 | 99.95 | | | |

BALLS 3.25
All Cans—Slazenger & Dunlop

SPORTS APPAREL
Adidas Court Club Shirts Reg. 10.95 ..... 8.75
Adidas acrylic Tennis Sweaters Reg. 12.95 ..... 8.25
Adidas Cotton/Nylon Track Suits Reg. 39.95 ..... 29.95
Adidas Tennis Jackets Reg. 18.95 ..... 14.95

SPORTS SHOES

| ADIDAS | | | PATRICK | | |
|---|---|---|---|---|---|
| Haillet—Reg. 27.95 | | 22.00 | Training—Reg. 26.50 | | 21.20 |
| Monte Carlo—Reg. 23.95 | | 18.50 | Athena—Reg. 29.95 | | 23.95 |
| Loveset—Reg. 21.95 | | 17.50 | Badminton—Reg. 30.95 | | 24.50 |
| Varsity—Reg. 21.95 | | 17.50 | Volley—Reg. 30.95 | | 24.50 |

*Limited Quantities* *All Sales Final*

DUNLOP Green Flash
Ladies—Reg. 8.95 7.25 Men's—Reg. 9.95 7.95

WATERSKIS By WESTERN WOOD
TTS Competition Slalom —Reg. 125.00 ..... 99.95
Newporter Banana Peel Slalom —Reg. 76.95 ..... 61.50
Caprice Wedge Concave Slalom —Reg. 76.95 ..... 61.50
Caprice Catamaran Slalom —Reg. 64.95 ..... 51.50
Jr. Pr —Reg. 46.95 ..... 37.57

peetz Tackle & Skis
574 JOHNSON 383-3652

# BAC SCH SPEC

• Squirrel Brand •
**PEANUT BUTTER**
Smooth 48-oz. tin ..... 1.99

• Kellogg's •
**RICE KRISPIES**
13-oz. pkg. ..... 79¢

• Malkin's •
**STRAWBERRY JAM**
Pure 24-oz. tin ..... 1.29

• Family Style • or • Big Dipper •
**ICE CREAM**
Assorted flavours 4 litre pail ..... 2.49

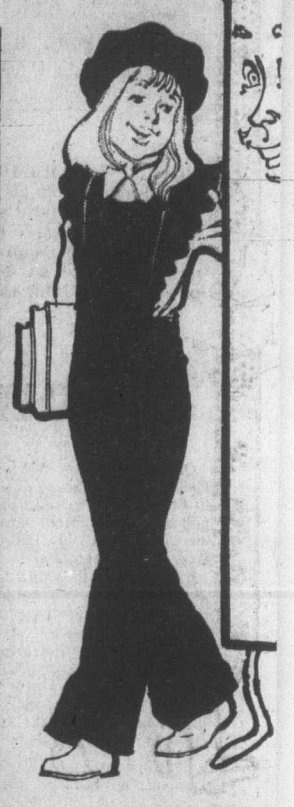

**MARGARINE** 49¢
Mom's, 1-lb. pkg. .....

**ASSORTED RELISHES** 49¢
Heinz, 12-oz. jar .....

**ASSORTED PEAS** 69¢
Malkins, Fancy 14-oz. tin ..... 2 tins

**SNOWCAP FROZEN FRENCH FRIES** 49¢
2-lb. bag .....

**SUNNIEST FROZEN LEMONADE** Pink or Regular 1.00
6-oz. tin ..... 5 tins

**ORANGE FLAVOUR CRYSTALS** 79¢
Garden Gate, 13-oz. pkg. .....

**OATMEAL CHOC. CHIP COOKIES** 1.89
Dad's, 32-oz. pkg. .....

**RED ROSE TEA BAGS** 2.19
Paper, Pkg. of 120 .....

**M.J.B. COFFEE** Regular or Drip 1.29
1-lb. tin .....

**POTATO CHIPS KRISPEE** 69¢
8¼-oz. pkg. .....

**CONVERTED RICE** 1.25
Uncle Ben's, 32-oz. pkg. .....

**HANDIWRAP FOOD WRAP** 49¢
25-inch x 100-ft. pkg. .....

**CHOCOLATE BARS** 1.19
Hershey's, Giant 3 pack .....

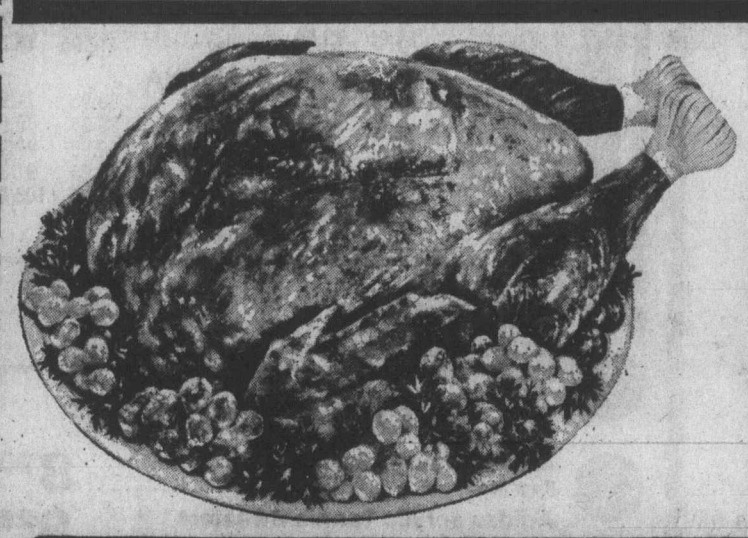

HOME GROWN • B.C. QUALITY •

• FRESH **TURKEYS**
• 5-9 lb. average
• Never Frozen!
Limited Quantities Grade **A** lb. **85¢**

**CHUCK STEAKS** • Canada Grade "A" Beef • • Full Cut • lb. 89¢

**RIB STEAKS** • Canada Grade "A" Beef • lb. 1.89

**CROSS RIB ROAST** • Canada Grade "A" Beef • lb. 1.39

**BARBECUE WIENERS** • Swift's Premium Large Casings • Bulk lb. 79¢

**SKINLESS WIENERS** • Swift's Premium 1-lb. pkg. 89¢

**ALL-BEEF SKINLESS WIENERS** • Swifts Premium 1-lb. pkg. 89¢

**LUNCHEON MEATS** • Swift's Premium Sliced • Macaroni & Cheese • Pickle & Pimento • Chicken Loaf 6-oz. pkgs. 2 FOR 99¢

**ASSORTED LIVER CHUBS** • Swifts Premium 8 oz. ea. 49¢

**SHOP-EASY FOODS**

PRICES EFFECTIVE THURS., AUG. 28 to SAT., AUG. 30
STORE LOCATIONS:
Shelbourne Plaza — 230 Cook St.

# CK TO OOL! IALS

• Malkin's •
**APPLE JUICE**
Pure 48-oz. tin ..... **59¢**

• Berryland •
**APPLE SAUCE**
4 14-oz. tins ..... **1.00**

• Burn's •
**CANNED HAMS**
24-oz. tin ..... **2.79**

• Krispee •
**POTATO CHIPS**
8¼-oz. pkg. ..... **69¢**

**SKIM MILK POWDER** — Seven Farms, 3-lb. pkg. ..... **1.99**

**BEANS WITH PORK** — Malkins, 14-oz. tin ..... 2 tins **59¢**

**SPAGHETTI in TOMATO SAUCE** — Malkin's, 14-oz. tin ..... 2 tins **59¢**

**TOMATO OR VEGETABLE SOUP** — Seven Farms, 10-oz. tin ..... 5 tins **1.00**

**DUTCH OVEN CRISPY CRACKERS** — Salted or Unsalted, 16-oz. pkg. ..... **69¢**

**FRUIT CAKE** — Martha Lane, 1-lb. pkg. ..... **1.29**

**FRUIT CAKE** — Martha Lane, 2-lb. pkg. ..... **2.39**

**LUNCH BAGS** — Better Buy, Pkg. of 50 ..... **39¢**

Foremost or Palm—Creamed **COTTAGE CHEESE** — 16-oz. pkg. ..... **59¢**

Dot West **FOIL WRAP** — 18"x25' ..... **89¢**

**CHARCOAL BRIQUETTES** — Grilltime, 20-lb. bag ..... **1.99**

**TOOTH PASTE** — Pepsodent, 100 ml. ..... **1.19**

**TENDER VITTLES** — Purina, 6-oz. pkg. ..... 2 pkgs. **79¢**

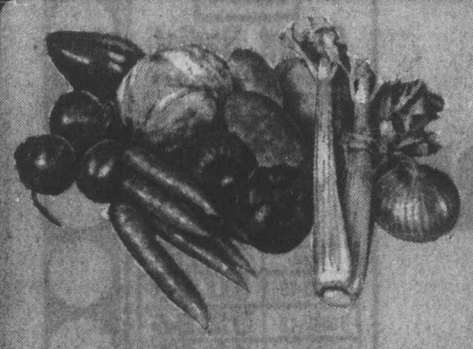

## ★ FARM FRESH ★ PRODUCE

**OKANAGAN APRICOTS**
Canada Grade No. 1
3 lbs. **89¢**
OR
**4.69** approx. 18 lbs. per case

Local Grown
**BUNCH RADISHES** or **GREEN ONIONS**
2 bunches **25¢**

LOCAL GROWN HOT HOUSE
**TOMATOES**
Canada No. 1. Grade **39¢** lb.

LOCAL GROWN
**CUCUMBERS**
Canada Grade No. 1
2 for **39¢**

WE RESERVE THE RIGHT TO LIMIT QUANTITIES
2187 Oak Bay Ave. — Sooke Village
Colwood Plaza — Cadboro Bay Village

**SHOP-EASY FOODS**

# Top racers entered in Foster Memorial

When the 29 supermodifieds take to the track Saturday at Western Speedway there won't be a No. 27 in the field.

But the Victoria auto-racing fraternity will be remembering No. 27 and the late Billy Foster, who made it synonymous with driving excellence.

The memory of the greatest and most respected driver ever to earn his stripes on the Langford oval will be honored Saturday with the ninth running of the Billy Foster Memorial Race.

Foster was killed in an accident in a super-stock car race at Riverside, California in 1967. Since then, the No. 27 which emblazoned his cars that recorded so many victories has been retired at Western.

Even drivers from out of town, who happen to run with No. 27, must change their number to run at the Speedway.

Foster drove jalopies and stock cars at Western and graduated up to the modifieds, which brought him a chance at the big time. He won CAMRA titles in 1962 and 1963 and then moved up to the USAC circuit and drove twice at Indianapolis.

The Smith brothers are the only Victoria drivers scheduled to drive in this year's race. Al Smith, who drove against Foster in the early 1960s, is scheduled to drive the Island Pacific Special and brother Roy is set to defend the championship with the Daffodil Special.

Smith, winner of the last four Foster Memorials and is leading the WRA point race, is the only former winner in the field.

Norm Ellefson of Spokane won the race in 1967 and 1969, Bob Gregg of Vancouver, Wash., won the 1968 race and Tom Sneva was the 1970 winner.

CAMRA driver Jerry Sneva, has enteed the race and will drive the "Pink Lady" built by former Victorian Grant King.

All of the top CAMRA drivers have promised to compete, including points leader Bobby Baker of Salt Lake City, Utah, Ed Crombie of Williams Lake, Cliff Hucul of Prince George and George Robertson of Lewiston, Idaho.

Racing under the WRA flag will be John Tharp of Alderwood, Manor, Wash., Don McLeod of Tacoma, Bob Cochran of Edmonds and most of the WRA top ten.

Tharp is second in the WRA points race only 33 points behind Smith and after Saturday's race there are only two races remaining, one on the pavement at Monroe, Wash. and one on the dirt at Skagit Speedway.

Roy Smith

John Tharp

★ ★ ★

**WRA STANDINGS**

| | |
|---|---|
| Roy Smith, Victoria | 1103 |
| John Tharp, Alderwood, Wash. | 1070 |
| Don McLeod, Tacoma | 713 |
| Bob Cochran, Edmonds, Wash. | 672 |
| Jerry Fanger, Eugene, Wash. | 468 |
| Dick Wilskey, Seattle | 434 |
| Mike Blackstock, Seattle, | 409 |
| Dennis Anthony, Seattle | 358 |
| Gordy Stewart, Alderwood | 236 |
| Ray Wearne, Seattle | 214 |

**CAMRA STANDINGS**

| | |
|---|---|
| Bobby Baker, Salt Lake City | 254 |
| Ed Crombie, Williams Lake | 230 |
| Cliff Hucul, Prince George | 221 |
| George Robertson, Lewiston, Idaho | 219 |
| John Tharp | 189 |
| Jerry Sneva, Spokane | 178 |
| Don McLeod, Tacoma | 165 |

# Upsets dominate U.S. Amateur

RICHMOND, Va. (AP) — Unheralded Stanley Price shocked British Amateur champion Vinny Giles on Giles' home course Wednesday as a wave of upsets dominated the second round of the 75th U.S. Amateur golf championship.

The 25-year-old Price ran in a seven-foot birdie putt on the 19th hole for a 1-up victory over Giles on the Country Club of Virginia's James River course. After Bill Campbell's elimination Tuesday, Giles was the only former tournament champion in the field.

But the red-haired 32-year-old Richmonder wasn't alone in being upset.

Two 1974 quarter-finalists from Connecticut — Jerry Courville of Norwalk and Jeff Pomerantz of Fairfield — went to the sidelines, along with NCAA champion Jay Haas, Porter Cup winner Jay Sigel and former British Amateur champion Dick Siderowf.

Also falling by the wayside were veteran Dale Morey, who once finished second, and 16-year-old John Kircher as temperatures dropped to the 80s after hitting 100 on Tuesday.

Leading the advance to today's round of 32 were former runners-up John Grace, William Hyndman III and Downing Gray and collegians Andy Bean, Curtis Strange and Lance Ten Broeck.

# WTT champs want Connors

NEW YORK (AP) — The champion Pittsburgh Triangles of World Team Tennis traded the rights to Jimmy Connors to Cleveland as part of a multi-player transaction, the league announced Wednesday. The Triangles traded Raynie Fox and Kim Warwick, and the rights to Connors and Wendy Overton, for Sue Stapp and what the league called "a considerable amount of cash."

# NHL commentator dies

Jack Dennett

TORONTO (CP) — Jack Dennett, known by thousands in Ontario for his morning and evening news broadcasts on Toronto radio station CFRB and known across Canada for his part on television's Hockey Night in Canada, died Wednesday. He was 59.

Dennett died after a long battle with cancer. Only last week he was inducted as a member of the Sports Hall of Fame at the Canadian National Exhibition here, but was unable to be present and his son Ted accepted the honor for him.

Dennett's voice had been familiar for many years to hockey fans who listened to the old Hot Stove League. His longevity record as a hockey broadcaster is surpassed only by Foster Hewitt, the original broadcaster of Toronto Maple Leafs' National Hockey League games.

A native of Calgary, Desnett started broadcasting in 1935 when he got a job on his 16th birthday with radio station CFAC.

After serving briefly in the army in 1940 before a medical discharge for ulcers, he first came to national prominence in Victory Loan shows along with other personalities such as Lorne Greene, Austin Willis, Elwood Glover and Percy Faith.

It was at this time he joined CFRB. When Jim Hunter died in 1949, Dennett took over the 8 a.m. and 6:30 p.m. news and continued that schedule up to his last day of work five and one-half weeks ago. He had the biggest audience of any news broadcaster in the country.

Dennett said in an interview on CFRB last July that sports broadcasting on radio once was fun, but the highly technical, close timing of television took the fun out of it.

"Canada has lost one of her greatest newscasters," Foster Hewitt said Wednesday. "To my mind he was the greatest of them all."

Dennett is survived by his wife Norma, daughters Laurie, Lynn and Carol and a son Ted.


COLORTRON'S STEREO FAIR
presents AFFORDABLE STEREO

We have just made a special buy on this distributor-packaged stereo system, combining all the features and quality you've been looking for! Like the Broadmoor 1492 "Designer" stereo AM/FM receiver with 8-track playback/recorder (with auto-stop, twin VU meters, much, much more), full size Garrard automatic changer and 8" Duocone air suspension speakers. All packaged in this handsome walnut and simulated slate modular stand. Big, beautiful sound at a value-packed price — see it, hear it at Colortron's Stereo Fair!

"TWO GENERATIONS OF SHEAS SERVING VICTORIA"

ONLY $398
CREDIT? OF COURSE OR 90 DAYS NO INTEREST

OPEN TUES. TO SAT. 8:30 TO 5:30

ERWIN SHEA
Service Manager

COLORTRON
TELEVISION LTD.
3180 HARRIET RD. (JUST OFF BURNSIDE)
PHONE 383-9113

STEVE SHEA
Sales Manager



RED CARPET SERVICE SINCE 1919
Williams Quality Meats
795 FORT ST. 384-0525 384-0526
WE SELL CANADA GRADE A BEEF LOCAL LAMB AND VEAL FRESH POULTRY DOMESTIC & IMPORTED CHEESE

Thursday, Friday, Saturday
OPEN MON.-SAT. 7:30-5:30

SIRLOIN TIP ROAST ..... 1.79 lb.
BARON of BEEF ROAST ..... 1.79 lb.
RUMP ROAST ..... 1.79 lb.
GROUND ROUND ..... 99¢ lb.

Grade A No. 1 and No. 2 FREEZER BEEF 100% Guaranteed

| SIDES | HINDS | FRONTS |
|---|---|---|
| 100-lb. Ave. | 100-lb. Ave. | 100-lb. Ave. |
| 99¢ lb. | 1.29 lb. | 79¢ lb. |



WHAT DID YOU DO WHEN THE DANCING STARTED?

- ☐ Did you refuse to dance at all?
- ☐ Did you find your dancing outdated?
- ☐ Did you step all over your partner?
- ☐ Did you feel embarrassed?
- ☐ Did you sit out the Latin Dances?
- ☐ Did you feel left out?
- ☐ Did you wait for liquid confidence to take hold before dancing?
- ☐ Did you refuse an invitation to go dancing because you could not dance?
- ☐ Did you simply not get an invitation to go to a dance party?

This shouldn't happen when it's so easy and so much fun to learn at Arthur Murray's!

It's Our 62nd. Anniversary

Join us! Gain the confidence you need to move gracefully — together!

Learn to hold your partner again; to lead — to follow. After all . . . TOUCH DANCING IS HERE! It's a beautifully moving experience.

And now, as we celebrate 62 years of teaching the world to dance, you'll discover the finest dance instruction costs far less than you thought!

CALL NOW and you won't ever "sit-the-next-one-out" again!

385-1476

12 VISITS
Private Lessons—
Semi-Private Lessons
Practice Sessions
All for Only $22.00
Offer expires Sept. 5

"You're just 2 feet away from really living!"

Arthur Murray
FRANCHISED DANCE STUDIOS

In Victoria at 715 YATES



MOHAWK TIRE CENTRE

Mohawk Tires 100% CANADIAN OWNED

STORE HOURS: Mon.-Sat. 8:00-6:00
Evenings by Appointment 384-1725

510 GORGE ROAD

PRICES EFFECTIVE AUGUST 28-29-30

GUARANTEED FOR 40,000 MILES

THE NEW MOHAWK ALL-GLAS® RADIAL TIRE

The most exciting tire in a decade!

A major breakthrough in tire development! Every wanted feature—and more! Here is performance, strength and mileage equal to that offered by the best quality steel radials made. Plus the world's softest riding tire . . . at all speeds.

WHITEWALL GR 70-14 $54.40
FREE MOUNTING

| SIZE Whitewall | PRICE |
|---|---|
| ER 70/14 | 48.63 |
| FR 70/14 | 52.42 |
| HR 70/14 | 58.38 |
| GR 70/15 | 54.96 |
| HR 70/15 | 60.22 |
| LR 70/15 | 65.85 |

Sprint Radial
Blackwall—Tubeless
165SR-13
$33.95
Free Mounting

| Size | PRICE |
|---|---|
| 145SR-10 | 30.70 |
| 155SR-12 | 32.66 |
| 175SR-13 | 43.67 |
| 185SR-13 | 49.92 |
| 155SR-14 | 37.97 |
| 165SR-14 | 39.22 |
| 175SR-14 | 47.50 |
| 185SR-14 | 51.80 |
| 155SR-15 | 39.38 |
| 165SR-15 | 41.17 |

TRUCK TIRES
HIGHWAY TRACTION
700/15 $47.88
750/16 $62.00
SIMILAR SAVINGS ON OTHER TRUCK TIRES

GAS
WE SERVE YOU AND YOU PAY ONLY 68.9 Regular

Cigarettes
60¢ (Pkg. 20s)
5.75 Carton

CHARGEX
master charge THE INTERBANK CARD

WE SPECIALIZE IN HIGH SPEED BALANCING

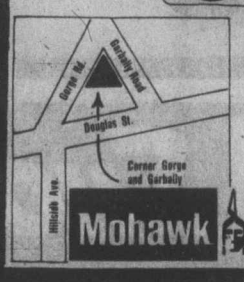


"SEE YOUR MOHAWK TIRE SPECIALISTS"

MOHAWK TIRE CENTRE

Mohawk 510 GORGE ROAD, VICTORIA, B.C. PHONE 384-1725

*Distinctive Gifts for All Occasions*

*A treasurehouse of gift ideas . . .*
Wedgewood—Crown Derby—
Doulton—Hummerl Figurines
Crystal
Hallmark and Gordon Fraser Cards and Gift Wrapping
Sterling Silver Charms
Personalized Wedding Service, Wedding and Cake Decorating Supplies

**Carousel Gifts Ltd.**

MAYFAIR CENTRE, Phone 386-7224
1801 FORT ST., Phone 595-0111

---

**GILSON'S MEATS LTD.**
MAYFAIR CENTRE 385-4742
THURSDAY, FRIDAY, SATURDAY
**GRASS-FED BEEF**

| | |
|---|---|
| SIRLOIN STEAKS lb. | 1.69 |
| T-BONE STEAKS lb. | 1.89 |
| CHUCK STEAKS lb. | 89¢ |
| GROUND BEEF lb. | 75¢ |
| RUMP ROAST lb. | 1.29 |
| BARON OF BEEF lb. | 1.49 |
| CROSS RIB ROAST lb. | 99¢ |

**A-1 BABY BEEF**

| | |
|---|---|
| SIDES, lb. | 99c |
| HIND ¼, lb. | 1.29 |

---

**YAMAHA MUSIC CENTRE**

**Invites You to . . .**

Come and view the ALL NEW
**YAMAHA MODEL B2R ORGAN**

This organ has
- ★ Automatic Rhythm
- ★ Variable Tone Levels
- ★ 2 Keyboards and Pedals
- ★ For a Price that is Almost TOO REASONABLE to believe.

**Become a BELIEVER—**
**Prove it to Yourself . . .**
**See the All New**
**YAMAHA B2R ORGAN TODAY**

Since 1887 **YAMAHA**
JAMES PIANO AND ORGAN LTD.
MAYFAIR — 386-6339
the Bay 384-9131
DUNCAN — 746-6821
NANAIMO — 758-1151

---

**SALE CONTINUES**
**Until Sat., Aug. 30**

**LEATHER SHOES**
Famous Canadian maker brings you oxfords and double T-strap styles. Full leather uppers, unit sole. Tan, brown, black. Children's sizes 11-4, including half sizes.

Bata Bata Bata Bata

4 STYLES TO CHOOSE FROM
**$10** While They Last

---

**It's Time**

*For Back to School*
*WITH THE LATEST LOOKS IN SIGHT*

Choose from our large selection of stylish frames. For prescriptions, fittings, and expert adjustments, see the professionals at . . .

**The Original**
**LONDON OPTICAL**
Now at Mayfair Shopping Centre
**PHONE 384-6015**
Eye Examinations Arranged.

---

*Stephanie's*

**CHILDREN'S WEAR**
**INFANTS TO SIZE 14**

**The Circus**

is for fun—and happy times abound with this Polyester/Cotton Corduroy Multicolor/Print.

**Long Sleeve Turtleneck.** Premium Cotton. Flax/Print. Sizes: 2 to 4. **Sug. Ret. $4.59**

**Boxerie Longie.** Sizes: 2 to 4 . . . **Sug. Ret. $5.29**

**Sandbox Hat.** One Size. **Sug. Ret. $3.29**

**Button Front Smock With Shirred Yoke.** Sizes: 2 to 4 . . . **Sug. Ret. $9.50**

Other Collections By
**Buster Brown**
MAYFAIR SHOPPING CENTRE
Oakridge, Pacific Centre, Richmond Centre
CHARGEX master charge

---

BACK-TO-SCHOOL LUNCH BOX
**SPECIAL**
**PURDY'S BARS**

Regular 30¢ each,
**8 for 1.49**

*Purdy's*

MAYFAIR 385-5032

---

**KITS Cameras**

Thinking of Setting up a Darkroom this Fall?

**SEE US! AT**
**MAYFAIR — 388-5226**
OR
**COMMERCE MALL**
(Across from Eaton's) 388-6821

---

**Dry Cleaning puts Sparkle in Schoolwear!**

busy bee
Freshness in everything you wear

**ONE HOUR DRY CLEANERS**

**Our Cleaning and Pressing Methods**
**PUT LIFE INTO BACK-TO-SCHOOL CLOTHES!**

How smart the youngsters look as they head for school in they're freshly cleaned outfits! And, how proud YOU'LL be that you took their clothes to Busy Bee. Even last year's outfits come back ready for another season.

Busy mothers depend on BUSY BEE to keep young scholars' wardrobes looking fresh.

**Four Locations to Serve You:**

**MAYFAIR CENTRE**
3147 Douglas St.

**2174 OAK BAY AVE.**
Across from Municipal Hall

**1019 COOK ST.**
Near Fort

**LANGFORD**
696 Goldstream Ave.

(More Locations Coming Soon)

"Come Inside Our World . . ."

# Check these Back-To-School VALUES

AT Woodward's

Mayfair Shopping Centre

## Save on Pert Playmates, elementary for school

Girls' favorite styles priced to please and a help to Mom, because they're completely easy care. Switch and mix in co-ordinating color combos of navy/red, brown orange.

## Leisure Suit

A style that's so popular this season with the young fashion set. Sizes 7-14.

**Sale Price** ..... **11.99**

## Salopette

The bibbed look is another favorite for back to school in autumn '75 Sizes 7-14.

**Sale Price** ..... **10.99**

*Woodward's Girls' Fashions, Main Floor*

## Make the Grade in a Jumper by Pulse

Teamed with a favorite blouse or sweater, this empire-waist jumper adds up to a look with fashion "plus". Cleverly fashioned in easy going "Courtella" acrylic, with button front and 2 front pockets. Navy, brown, camel or burgundy. Junior sizes 7-14.

**Sale Price** ..... **11.99**

*Woodward's Ladies' Dresses, Main Floor*

## Brushed Denim Set

Brush up on your co-ordination and study this smart set. You don't have to be a math whiz to know they add up to excellent savings at this special price for Back-to-school. Softer than standard denims, but just as strong, this set is styled in 14 oz. brushed denim. True blue, in an indigo hue. Jackets in sizes 34-42. Pants in youths' sizes 27-29; Men's sizes 30-36. Buy as separates, or together as a matched set.

**Jacket, Sale Price** ..... **12.99**
**Pants, Sale Price** ..... **7.99**
**Matched, Sale Price** ..... **19.99**

*Woodward's Men's Shops, Main Floor*

## Woodward's Giant Refills

Students go through a large amount of paper during their school term. Stock up at savings now. 500 sheets per pack, 8½x11" three-hole looseleaf size. Narrow or wide rule.

**Sale Price** ..... **2.39**

*Woodward's Stationery, Main Floor*

## Electra I by Smith Corona

The electric typewriter with the big 12" carriage. Features manual return, 42 key-84 character keyboard. Power space key, pre-set tab, electric back spacer. Plus carrying case.

**Sale Price** ..... **139.99**

*Woodward's Stationery, Main Floor*

## Nylon Book Bag

Ideal for school and travel, this easy-carrying pack sack style comes in two sizes:

**Sale Price** ..... **2.99**

**Sale Price** ..... **3.99**

*Woodward's Stationery, Main Floor*

## Teen Shoe Odds

Great value for Back-to-School wear for Girls. Not all sizes available, but a good selection.

**Sale Price** ..... **11.99**

*Woodward's Girls' Shoes, Main Floor*

## Thermos Lunchkits

Extra strong, with rugged easy grip handle. New larger size, with sturdy hinge and latches. Assorted colors.

**Sale Price** ..... **4.59**

*Woodward's Housewares, Main Floor*

## Cartoon Lunchkits by Thermos

Popular cartoon characters, Roadrunner, Barbie, Fat Albert etc. Features the new "Roughneck" unbreakable Thermos. Comes in assorted colors.

**Sale Price** ..... **4.99**

*Woodward's Housewares, Main Floor*

Woodward's

*Woodward's Mayfair; phone 386-3322.*
*Store Hours: 9:30 a.m.-5:30 p.m. Monday to Saturday.*
*Evening shopping Thursday and Friday nights til 9:00 p.m.*

Come Inside Our World . . .

# Woodward's BARGAIN STORE

## Before School Starts

### Pull-on Pants

Ladies' pull-on pants in 100% machine-washable polyester. For casual wear, at home, or at school — anytime.

Sale Price

**4.99**

### Ladies' House Coats

Choose from our selection of cotton print floor-length housecoats. Assorted styles from which to choose. Irregulars — sizes 8 to 18. While quantities last.

Sale Price

**6.99**

### Flannelette Sheets

Be cosy for those winter evenings, in these Canadian-made irregular 90% cotton, 10% polyester sheets.

Sale Price

Twin Flats, **4.98**

Double Flats, **6.19**

### Fooler Blouses

The latest look for fall has a layered appearance so that it looks like two tops in one. First quality 65% polyester, 35% acetate blend blouse with 100% acrylic skivy.

Sale Price

**6.99**

### Men's Socks

Enjoy the comfort and the savings on these irregular Happy Foot socks. Reinforced nylon toe and heel. In a good selection of colors.

Sale Price

**77¢**

### Men's and Boys' Pyjamas

Sleep in perfect comfort in these "Truprest" pyjamas of 50% cotton, 50% fortrel.

Men's Sizes A to E, Sale Price **5.99**

Boys' Sizes 8 to 16, Sale Price **4.99**

### Ladies' Acrylic Sweaters

Choose from this newly arrived irregular 100% acrylic sweater from Hollywood Star — to wear with slacks or skirt.

Sale Price

**2.88**

### Ladies' Blouses

Choose from a good assortment of shirt-tail style long-sleeve blouses to wear with pants or skirts.

Sale Price

**4.99**

### Terry Bath Towels

Irregulars from a famous supplier in thick and thirsty 100% cotton terry cloth. Assorted prints and plain colors. Approx. 22" x 44".

Sale Price

**1.88**

### Men's Sweaters

First quality bulky knit 100% acrylic sweaters — ideal for these cool fall evenings. Choose from blue, burgundy, beige, or brown.

**9.97**

### Men's and Boys' Runners

It's time to restock for back-to-school, with these first quality imported low-cut runners. Black or white canvas tops.

Boys' Sizes 11 to 5½, Sale Price **2.66**

Men's Sizes 6 to 12, Sale Price **2.99**

### Cutoffs and Halter Tops

There will still be warm days left in '75 — so buy these 100% cotton denim jean cutoffs and 100% nylon halter tops at these low prices.

Cutoffs, Sale Price **3.88**

Halter Tops, Sale Price **1.44**

Personal Shopping Only — No Mail Orders, Phone, C.O.D.s, or Deliveries

# Mayfair Shopping Centre

## Mayfair Shopping Centre Directory

Woodward's Self-Serve Bargain Store
Owl Drugs
People's Jewellers
Yarn Craft
Kits Cameras Ltd.
Bata Shoes
Ricki's
Stephanie's Children's Wear
Woodward's Bookstore
Fred Asher
Purdy's Chocolates Ltd.
Gilson's Meats Ltd.
Mayfair Realty
The Mayfair Coffee House
Totem Travel
Busy Bee One-Hour Cleaners
Mayfair Barber Shop Ltd.
Radio Shack
Second Look
Windmill Toys and Gifts Victoria Ltd.
D'Allaird's Limited
Gray's
The Villager Shoe Shoppes Ltd.
Dalmys Canada Ltd.
Sweet Sixteen
Shirley K. Maternity Ltd.
Grassie Firbanks
Woodward's Department Store
The Bagatelle
The Original London Optical
James Piano and Organ Ltd.
Carousel Gifts Ltd.
Sterling Shoes
Mayfair Flower Shop Ltd.
Dr. E. N. Payne
W. G. Krutzman Veterinarian
Canadian Imperial Bank of Commerce
Mayfair Shoe Repair

**MEZZANINE LEVEL** — Administration Office. In September The Lemon Tree Restaurant opens.

BACK TO SCHOOL SPECIALS

SUEDE & LEATHER

## HANDBAGS

Popular shoulder styles in suede and leather combination or Latigo leather, by one of Canada's best makers. Browns, Tans, Black, Navy.

Reg. $17.00 to $21.00

BACK TO SCHOOL SPECIAL **14.99** and **15.99**

THE Bagatelle

AVAILABLE AT BOTH LOCATIONS

MAYFAIR 382-2242

Hillside SHOPPING CENTRE 595-7521

## 2nd LOOK

Mayfair Shopping Centre — 385-2042

*FEATURING:*

- Elura Wigs
- Jewellery
- Irma Shorell Skin Care
- On Stage Makeup

*SPECIAL SERVICES:*

- Ear Piercing
- Makeup Artistry
- Permanent Lashes
- Brow Arch

Mon. to Wed. 9:30 A.M.-5:30 P.M.
Thurs. and Fri. 9:30 A.M.-9 P.M.
Sat. 9:30 A.M.-5:30 P.M.

## OWL REXALL DRUGS

New Location at Mayfair — Under the Mezzanine, Next to Woodward's Bargain Store

## VITAMINS

Rexall Super Plenamins

BONUS BUYS ON SALE NOW

PRESCRIPTIONS PHONE 386-3448 FOR FREE DELIVERY

## *Knitting Wools*

For back-to-school wear and crafts

Yarn Crafts carry a complete selection of dependable yarns, both domestic and imported. Children's and grown-ups' knitting books, and knitting questions answered.

Mayfair Shopping Centre

yarncrafts

# Large tyees reported near Campbell River

The Dolphins Resort, Campbell River, reports fishing is excellent.

The tyee are now in the pool, with catches up to 43 pounds reported.

Many chinooks in the 16-29 pound range are also coming from Race Point. Anglers have been most successful using cut plug herring.

Coho in the six to ten pound range have been coming from Race Point.

Further down-Island, the Bate's Beach area of Courtenay is really hot for coho from five to nine pounds with some larger ones reported.

The best lures seem to be pink or purple bucktails with some taken on Strip Teaser and Buzz Bombs.

Latest King Fisherman entries:

**SPRING (CHINOOK)**

**Cheanuh Marina**
John Crampton, 166 Prosser Road, Saanichton; 13.8, Beechey Head, minnow.
Tom Scrase, 1327 Justine Place; 10.3, 5.8, 5.0, Trap Shack, minnow and hootchie.
G. H. Walters, 2938 Pickford Road; 6.12, 5.8, Secretary Island, Strip Teaser.
W. J. Sanders, 1131 Reynolds; 7.0, Church Rock, Strip Teaser.
Gordon Heal, 1299 Pearce; 22.8, Beechey Head, minnow.
Murray Turnbull, 1794 Broadmead Avenue; 10.0, Beechey Head, minnow.
Roy Schlatter, 1670 Oakland Avenue; 9.0, Beechey Head, hootchie.
Tom Dawson, Calgary, Alberta; 7.0, Beechey Head, minnow.
A. Cornell, 887 Walfred Road; 19.0, 8.8, Beechey Head, anchovy.
Robbie Parsons, 482 Strange; 12.0, 7.0, 6.0, 6.0, Beechey Head, Strip Teaser.
R. Pirk, 966 Jenkins Avenue; 23.8, Beechey Head, minnow.
Mel Padget, 3261 Fulton; 9.8, 8.0, 6.8, Beechey Head, anchovy.
Peter Smith, 10612 McDonald Park Road, Sidney; 8.8, 8.8, Beechey Head, anchovy.
J. C. Smith, 10612 McDonald Park Road; Sidney; 8.8, 9.0, Beechey Head, anchovy.
Edwin Monka, 1585 Pear Street; 6.0, Beechey Head, Strip Teaser.
Mike Warren, 497 Island Highway; 9.0, pink, Beechey Head, minnow.

**Hall's Boathouse**
R. M. Caldwell, 2620 Forbes; 30.0, Misery Bay, Strip Teaser.
Tom Brotheston, Finlayson Arm Road; 27.8, Misery Bay, minnow.
Charles Boss, Malahat Post office; 23.8, Goldstream Island, Octopus.
Janet McDonald, 1020 Tillicum Road; 20.0, Chesterfield Rock, Happy Hooker.
Gil Albert, 73 Spectacle Lake; 18.4, Goldstream Island, hootchie.
Grant Pitts, 2824 Leigh Road; 17.12, Goldstream Island, Strip Teaser.
G. H. States, 268 Baillie; 16.8, Misery Bay, minnow.
Wayne Allen, 3147 Earl Grey Street; 15.0, Misery Bay, Buzz Bomb.
Harvey Thompson, 3059 Glen Lake Road; 14.12, Goldstream Island, Buzz Bomb.
Ted Chorny, 140 Cilo Avenue; 14.4, Misery Bay, minnow.
Ken Kruger, 3273 Galloway; 13.4, Goldstream Island, Herring Teaser.
Phil Cornforth, General Delivery, Malahat; 11.14, Goldstream Island, Tomic Plug.
Kevin Brown, 305-642 Agnes Street; 10.0, Chesterfield Rock, Strip Teaser.
Joe Hood, 406 Goldstream Avenue; 8.14, 5.0, Misery Bay, Tomic Plug.
H. Nelson, 1259 Lampson Street; 8.8, Narrows, Strip Teaser.
E. J. Matthon, 1462 Westall; 8.2, Narrows, hootchie.
George Miners, 2575 Avebury; 7.12, White Lady, Strip Teaser.
F. Jensen, 3336 Hatley Drive; 7.8, Misery Bay, Strip Teaser.
Bert Nex, 2162 Neil Street; 7.5, Misery Bay, Strip Teaser.
Harmon Leong, 3870 Gordon Head; 7.4, 5.3, McCurdy Point, Happy Hooker.
J. C. Yorko, 920 Violet; 7.4, Goldstream Island, hootchie.
E. J. Matthon, 1462 Westall; 7.3, Stone House, hootchie.
R. Clark, 608 Donovan Avenue; 6.14, Misery Bay, Krippled K.
H. Newman, 3-2500 Florence Lake Road; 6.10, 5.0, Misery Bay, Strip Teaser.
P. Francis, 481 Nelson; 6.8, Stone House, Strip Teaser.
Don Quinlan, 435 Carson Road; 6.8, Stone House, Flashtail.
Nesta Nex, 2162 Neil; 6.4, Chesterfield Rock, Strip Teaser.
P. Gregory, 648 Battery; 6.4, Misery Bay, hootchie.
Moreen Gover, 23 Ancona Crescent, Ottawa, Ontario; 6.0, Goldstream Island, Strip Teaser.
Ken Smith, 3163 Balfour; 5.14, Misery Bay, Strip Teaser.
Brian Fair, 2121 Marne Street; 5.12, Stone House, Tom Mack Spoon.
Ken Ryan, 211-1555 Richmond; 5.9, Misery Bay, Strip Teaser.
Bruce White, 650 Jones Terrace; 5.8, Misery Bay, hootchie.
P. McNiel, 947 Easter Road; 5.8, Goldstream Island, Buzz Bomb.
Alf Joyce, 1632 Ross Street; 5.4, Goldstream Island, Strip Teaser.
M. Mitcham, 1511 Winchester; 6.4, Deep Cove, Strip Teaser.
N. Dixon, 673 McKenzie Avenue; 7.8, Narrows, plug.

**McDonnell's Marina**
Stan Smith, 3990 Saanich Road; 18.8, Cowichan Bay, Rhys Davis Herring Teaser.
Don Schleen, 1610 Sheridan Avenue; 8.12, Cowichan Bay, minnow.
M. L. Cannon, R.R. 1, Lanes Road, Cobble Hill; 20.8, Cowichan Bay, Strip Teaser.
Doug Edgelow, 2812 Rockwell Avenue; 14.0, 25.5, 7.8, Cowichan Bay, Strip Teaser.
Doris Smith, 3990 Saanich Road; 16.8, Cowichan Bay, herring.

**Bucky's Sport Shop**
Gordon Hawkes, 980 Jasmine; 13.10, Nitinat, Strip Teaser.
L. Bowden, 78 Kingham Place; 16.8, Nitinat, Strip Teaser.

**Ancher Marina**
Jim Anderson, General Delivery, Cowichan Bay; 30.8, plug herring.
B. W. Taylor, 304-2574 Lewis Street, Duncan; 18.9, Cowichan Bay, plug herring.
Ed Ricketts, Cowichan Bay; 7.3, 11.4, Cowichan Bay, Strip Teaser.
Bruce Aldred, 338 Herbert Street; 21.4, Cowichan Bay, Strip Teaser.
William Monych, Box 168, Youbou; 18.7, Cowichan Bay, herring.
Brad Taylor, 304-2574 Lewis Street, Duncan; 12.9, Cowichan Bay, herring.
Harold Fielder, 5804 Garden Street; 16.12, Cowichan Bay.
C. D. Turner, Kings Cote Road, Cobble Hill; 29.9, Sansum Narrows, minnow.
Donnie Shaw Jr., Soole Road, Cowichan Station; 23.0, Cowichan Bay, Super Strip Teaser.
Dunc Attewell, 314-340 Dundock, Duncan; 12.5, Cowichan Bay, herring plug.
Art Brookman, 6-2803 Admirals Road; 20.4, Cowichan Bay, Witch Doctor Plug.
Cindy M. Myles, 471 Arbutus Avenue, Duncan; 26.0, Cowichan Bay, herring.
Barry Aldred, 2569 Dingwall Street, Duncan; 27.1, Cowichan Bay, Strip Teaser.
Harold Fielder, 5804 Garden Street, Duncan; 21.8, Cowichan Bay, Strip Teaser.
Andrew Mannery, R.R. 1, Cowichan Station; 15.8, 7.8, Bold Bluff, plug and minnow.
Bernie Longpre, 2441 Mowat Street; 18.9, Cowichan Bay, Strip Teaser.
Rick Lambert, Anchor Marina, Cowichan Bay; 10.3, Cowichan Bay, herring.

**Coho Marina**
Les Irvine, 3030 Alice Avenue, Arcata, California; 31.0, Cowichan Bay, Strip Teaser.
Doug Kelly, 375 Dogwood Avenue, Duncan; 22.8, Bold Bluff, cut plug.
Ada Smith, 1123 Temple; 11.4, 13.0, Cowichan Bay, Super Minnow Teaser, 20.4, Super Herring Teaser.
Roy Smith, 1123 Temple; 20.0, 22.4, Cowichan Bay, Super Minnow Teaser, 28.0, Cowichan Bay, Super Herring Teaser.
Randy Moss, 7079 Richview Drive, Sooke; 24.0, Cowichan Bay, Strip Teaser.
John B. Gordon, 1034 Gosper Crescent; 22.0, Cowichan Bay, Strip Teaser.
Bernie Longpyr, 2441 Mowat Street; 13.0, Cowichan Bay, Strip Teaser.
Harry Horton, 401-1420 Beach Drive; 20.8, Cowichan Bay, herring.
Tom Ellison, 2793 West 20th, Vancouver; 27.8, Cowichan Bay.
John Dunn, Big River, Saskatchewan; 28.0, 18.0, Cowichan Bay, Strip Teaser.
Don Carruthers, 2027 Merle Drive; 17.0, Cowichan Bay, Buzz Bomb.
Michael Moss, 7079 Richview Drive, Sooke; 27.12, Cowichan Bay, Strip Teaser.
Fred Lockett, 1020 Bewdley; 27.4, Cowichan Bay, Cherokey Strip Teaser.
Wayne Moss, 7079 Richview Drive, Sooke; 26.0, Cowichan Bay, herring.

**Bluenose Marina**
Elmer MacKenney, 615 Vancouver Street; 25.0, 18.8, Cowichan Bay, Srip Teaser.

**Lakeview Store**
Joe Saysell, General Delivery, Lake Cowichan; 28.8, Cowichan Bay, herring.

**Dolphins Resort**
Kathy Keats, 1284 Balboa, Burlingame, California; 22.0, Seymour Narrows, cut plug herring.
Maria A. Black, 439 South York Street, Denver, Colorado; 28.0, Seymour Narrows, cut plug herring.
Dean W. Lampman, 1200 Brockley, Lakewood, Ohio; 28.0, 16.0, Seymour Narrows, cut plug herring.

**Smitty's Marina**
R. D. McLean, 1954 Dean Park, Sidney; 13.5, Sidney Spit, Buzz Bomb.

**Creed's Sport Fishing**
Walter Mycock, 4797 Elk Road; 17.0, 21.0, 17.0, 15.0, Bligh Island, Strip Teaser.
D. W. Mycock, R.R. 2, Duncan; 26.0, 23.0, 22.0, Muchalat Inlet, Strip Teaser.
John Rose, 3500 Upper Terrace; 8.4, Coles Bay, Cherokey Strip Teaser.
Don Swan, R.R. 2, Wildwood, Williams Lake; 23.0, 25.0, 26.0, 28.0, Bligh Island, Strip Teaser.

**Oak Bay Marina**
Tore Valdal, 2232 Belmont Avenue; 20.0, Trial Island, Strip Teaser.
Harry Southin, 426-1701 Cedar Hill X Road; 17.8, Trial Island, Strip Teaser, 7.0, 13.0, 9.0, 5.8, Trial Island, Strip Teaser.
Walt Campbell, 1319 Newport Avenue; 16.0, Trial Island, Strip Teaser.
Tony Brovalyak, 2126 Eastdowne; 11.0, Oak Bay, Stingsilda.
Ernie Leckie, 1734 Coronation Avenue; 15.0, Trial Island, minnow.
Ash Valdal, 915 Leslie; 24.0, 6.0, Trial Island, Strip Teaser.
R. G. Gamble, 1825 Dunnett; 13.6, Trial Island, minnow.
Rob Griffin, 211-1430 Stadacona; 26.5, Trial Island, Strip Teaser, 16.4, Trial Island, Strip Teaser.
Steve McMillan, 2695 Capital Heights; 25.0, Trial Island, anchovy.

**Lucky's Esso**
Jack Ellett, 709 Lampson; 9.0, Trial Island, Flashtail.
Ian Hooey, 534 Lampson; 9.0, Albert Head, minnow.
Parker Okano, 1416 Beatty; 25.0, Albert Head, Fluttertail.
Roy Empey, 350 Davida; 10.12, Albert Head, Tom Mack Spoon.
Mel Sudeith, 667 Head; 7.0, Albert Head, Haida Strip Teaser.

**West Bay Marina**
J. B. Phillips, 1650 Teakwood; 10.8, 10.8, 7.8, Albert Head, green hootchie.
John Phillips, 1650 Teakwood; 7.10, Albert Head, hootchie.
Roger Alan Williams, 1091 Brookview Drive, R.R. 1; 7.7, Trail Island, Strip Teaser.
Reg Ralph, 1405-180 Croft; 20.14, Albert Head, hootchie.

**Prospect Lake General Store**
G. W. E. Phillips, 5049 Prospect Lake Road; 5.9, Coles Bay, Super Minnow Teaser.

**Gordon Beach**
Rollie Rose 1005 Lodge, 16.0, 8.0, 5.8, 9.0, 5.8, 7.0, 6.8, 7.0, 6.0, Otter Point, hootchie, Strip Teaser, and Minnow Teaser.
Daryl Rose, 1005 Lodge; 6.0, Otter Point, Strip Teaser.
Steve Matthews, 3934 Winton; 7.0, 5.2, Otter Point, Minnow Teaser.

**Weir's Beach Resort**
Jana King, 998 Karen; 6.8, Pedder Bay, Strip Teaser.
Gordie Ball, 3950 Mariean Place; 7.8, Church Rock, Strip Teaser.

**Sooke Harbor Marina**
Richie Hamilton, Box 521, Sooke post office, Sooke; 34.8, Otter Point, minnow.
Howard Angus, Spencer Road, Colwood; 9.0, 9.0, 7.0, Otter Point, hootchie.
Carman Angus, Sooke; 10.8, 9.0, 7.0, 7.0, Otter Point, hootchie.
H. G. Beck, R.R. 2, Pascoe Road, Sooke; 20.0, 8.0, Secretary Island, herring.
Harold Goudie, 5462 Sooke Road, Sooke; 17.0, 7.0, 5.0, Secretary Island, minnow and green hootchie.
Betty Brohman, 7106 Grant Road, R.R. 2, Sooke; 6.0, 7.0, Secretary Island, minnow.
Lonnie Richards, Box 434, Brentwood Bay; 7.8, 5.0, Otter Point, Strip Teaser.
Bob Acreman, 539 Mount View; 7.0, 5.4, 5.2, 6.2, Secretary Island, Strip Teaser and minnow.
Frank Pryznyk, 613 Marifield; 8.8, Secretary Island, Strip Teaser.
Ken Kendall, 6732 Eustace, Sooke; 5.2, 8.1, pinks, Sooke Harbor minnow.
J. A. Sears, 774 Latoria Road; 8.8, Secretary Island, minnow.
Kelly Reibin, 2739 Vantilburg Crescent; 9.8, pink, Sooke, minnow.
Tom Bligh, Box 551, Sooke; 5.0, Otter Point, minnow.
Jerry Knadie, 1984 Kaltasin Road, Sooke; 5.4, 5.3, 5.5, 5.4, Otter Point, Flashtail.
Cec Burgess, Box 437, Sooke; 7.12, 5.4, pink, 5.8, pink, Bluffs, Strip Teaser.
Fred Pearman, 605 Marifield Avenue; 6.0, Secretary Island, Strip Teaser.
B. E. Nyberg, 6754 Sooke Road, Sooke; 8.0, Secretary Island, green Flashtail.
Donalyne Morris, 2018 Dover, Sooke; 17.8, Otter Point, hootchie.

**Cheanuh Marina**
H. Rannankan, 5290 Rocky Point Road; 23.0, Beechey Head, minnow.
A. M. Engel, 4039 Carey; 21.0, 5.0, Becher Bay, anchovy.
Kirk Kirkby, 3336 Acemink; 20.0, Trap Shack, minnow.
Ron Giles, 3334 Acemink; 20.0, 20.0, Beechey Head, Gilbert's Krippled Herring Teaser.
Marge Lenius; 18.0, Beechey Head, minnow.
H. Kenneth Klee, 1267 Highrock Avenue; 18.0, Becher Bay, Strip Teaser.
Derek Yeoman, 674 Galiano Crescent; 17.8, Beechey Head, anchovy.
Louis Lussier, 3440 Whittier Avenue; 17.8, Beechey Head, Minnow Teaser.
Pat Pommelett, 872 Canterbury; 16.8, 10.8, 8.12, 7.8, Strip Teaser.
Eugene Denes, 616 Cornwall; 15.8, 7.8, 7.6, Trap Shack, hootchie.
W. H. Logan, 2598 Penrhyn Street; 15.0, Beechey Head, Minnow Strip Teaser.
Jack Semenowich, 2905 Mount Wells Drive; 12.8, Beechey Head, minnow.
Shannon Maier, 5699 West Saanich Road; 12.0, Trap Shack, Strip Teaser.
Bill Skrypnick, 3159 Stevenson; 11.8, Beechey Head, minnow.
R. Haas, 6688 Woodward Drive, Brentwood Bay; 11.0, Secretary Island, minnow.
J. Schaffer, 914 Dunn Avenue; 9.0, 9.0, 5.0, 11.0, Beechey Head, hootchie.
Gordy Collins, 211-1007 Esquimalt Road; 10.8, Aldridge Point, Krippled K.
Maureen Fitzgerald, 985 Thomas; 10.0, pink, Beechey Head, Hootchie.
C. E. Hollingsworth, 201 Sydney Street, Kitchener, Ontario; 9.9, Beechey Head, minnow.
Rick Deveson, 3016 Wascana Street; 8.8, 7.0, 9.0, Trap Shack, minnow.
Gilbert Olsen, 9552 Lockside Drive, Sidney; 9.0, 8.0, Beechey Head, Strip Teaser.
Bob Wilson, 2851 Ronald Road; 8.5, Beechey Head, anchovy.
D. E. Milton, 3362 Gibbin; 8.0, Beechey Head, hootchie.
Billie Kaye, 849 Kindersley; 8.0, Trap Shak, Gold Alaska Plug.
Inge Karcher, 2299 Arbutus; 7.0, Beechey Head, Zapper.
A. Perri, 3149 Orillia Street; 7.0, 5.0, Trap Shack, hootchie.
Tom N. Richardson, 678 Patricia Avenue, Kamloops; 6.0, pink, Beechey Head, Strip Teaser.
Garry Diehl, 3280 Galloway Road; 8.0, 5.0, Trap Shack, Tom Mack Spoon.
Bill Davidsen, 1135 Roy; 6.8, pink, 6.8, 6.0, Beechey Head, Strip Teaser.
Doug Grant, 1283 Fairlane; 6.12, Beechey Head, Strip Teaser.
Barbara Liebenau, 4381 Northridge; 6.0, Beechey Head, Strip Teaser.
Gil Perrin, 721 Daisy; 6.0, Aldirdge Point, Strip Teaser.
Lee McGregor, 4956 Prospect Lake Road; 5.0, Beechey Head, hootchie.
W. Busche, 616 Pine; 5.8, Church Rock, minnow.
Doug Helliwell, 18-2847 Sooke Lake Road; 5.10, 5.4, Beechey Head.
Rob Alexander, 804 Lampson; 5.6, Beechey Head, Radiant Squirt.
Dorothy Sheppard, 3957 Carey; 5.0, Aldridge Point, Minnow Teaser.
R. Andersen, 2309 Alicia Place; 5.8, Strip Teaser.
Oskar Karcher, 2299 Arbutus; 5.3, Beechey Head, Zapper.
Glenn Briggs, 3286 Galloway; 6.0, Secretary Island, Super Strip Teaser.
Russell Archer, 3225 Happy Valley Road; 5.0, 6.0, Beechey Head, hootchie.
Art Archer, 3225 Happy Valley Road; 5.8, Beechey Head, minnow.
B. Ladd, 645 Goldstream Avenue; 6.0, Trap Shack, Strip Teaser.
Oliver Davidson, 1016 Waverley Terrace, R.R. 1, Brentwood Bay; 8.12, pink, Trap Shack, Super Strip Teaser.
R. Carlow, 213 Burnside Road, West; 17.8, Trap Shack, anchovy.
Susan Denes, 616 Cornwall; 7.0, 5.0, Trap Shack, hootchie.
Bruce Cook 572 Whiteside Street; 19.0, 7.0, Trap Shack, Buzz Bomb.
Helen D. Pringle, 661 Pears Road; 8.8, Beechey Head, minnow.
Ryan Auseuych, 3588 Richmond; 6.8, 8.0, Beechey Head, Octopus.
Chris Drewniak, 931 Dunford; 21.0, 5.8, pink, Beechey Head, anchovy.
Syd Ash, 3751 Saanich Road; 6.8, Beechey Head, Strip Teaser.
George Wilkinson, 4159 Birtles; 7.5, Becher Bay, anchovy.
Edward D. E. Leeuw, 918 Walfred; 8.0, Beechey Head, hootchie.
C. R. Edgington, 3109 Jenner Road; 7.5, 6.0, 6.0.
Neil Harman, 2819 Ronald; 17.0, Beechey Head, Strip Teaser.
Ron Hatch, 2511 Avebury; 21.0, Beechey Head, minnow.
Frank Gyurkocki, 3691 Happy Valley Road; 8.2, Beechey Road, Strip Teaser.
Ken Wright, 3463 Willowdale; 14.0, 6.0, Becher Bay, Super Strip Teaser.
Cliff Baier, 924 Ambassador; 13.4, Beechey Head, Strip Teaser.
Renato Schicchi, 3381 Veteran; 5.0, Trap Shack, hootchie.
Roy Schlatter, 1670 Oakland; 7.0, 6.0, 5.8, Beechey Head, hootchie.
Peter Charles, Box 1, East Sooke Road, R.R. 1, Sooke; 7.0, 8.0, Beechey Head, Zapper.
A. A. Spence, 2040-52 Avenue, South West, Calgary, Alberta; 7.0, Bedford Island, minnow.
Joe Schauerte, 2335 Howard; 5.0, Trap Shack, minnow.
Burt Meek, 2830 Sybronden, 10.0, 6.0, Beechey Head, hoochie.
Dave Martin, 2747 Roseberry; 5.4, Beechey Head, Strip Teaser.
V. Callander, 1471 Stroud Road, 8.8, 7.8, 5.9, Beechey Head, minnow.
Lorne Callander, 1471 Stroud; 5.0, Beechey Head, minnow.
Ian Macdonald, 1548 Burton Avenue; 6.4, 5.0, Zapper.
C. Douglas, 2953 Sea Point; 6.3, Becher Bay, hootchie.
Randy Law, 3700 Casey Drive; 6.8, Secretary Island, red hootchie.
H. Laycock, 2500 Scott Street; 7.0, 5.0, Church Island, hootchie.
Myron Arsenych, 3588 Richmond; 8.8, 7.6, 7.8, Beechey Head Strip Teaser.
J. P. Arden, 925 Isabell Avenue; 7.0, 6.5, 5.0, Beechey Head, hootchie.
Anna Semenowick, 2905 Mount Wells Drive; 5.8, pink, Becher Bay, hootchie.

**Wilcuma Lodge**
Chris Hesketh, R. R. 2, Lanes Road, Cobble Hill; 29.6, 18.4, Cowichan Bay, Super Strip Teaser.
Sue Kern, 820 South Walker Avenue, San Pedro, California; 15.2, Cowichan Bay, Super Strip Teaser.
Dave Kern, 820 South Walker Avenue, San Pedro, California; 15.2, Cowichan Bay, Super Strip Teaser.
Dave Kern, 820 South Walker Avenue, San Pedro, California; 16.8, 16.0, Cowichan Bay, Super Strip Teaser.

**Jim's Sporting Goods**
Greg Koffski, 2213 Tzouhalem Road; 14.0, Cowichan Bay, Strip Teaser.
Phil Russell, c-o Chicago Black Hawks; 17.8, Active Pass, Strip Teaser.

**Brechin Point Marina**
Vern Buick, 5-2805 Glanayr, Nanaimo; 9.1, Five Fingers Island, Buzz Bomb.
Jim Parks, 1701 Crescent View, Nanaimo; 21.3, Horsewell Bluff, Buzz Bomb.
Tom Richardson, 245 Pine Street, Nanaimo; 17.8, Winchelsea Island, Strip Teasercasting.
Toni Hashagen, 2241-9 Woodside Lane, Sacramento, California; 8.3, Hammond Bay, Strip Teaser.
Danny Lee, 541 Churchill Avenue, Nanaimo; 22.5, 23.5, Horswell Channel, Strip Teaser, casting.
Robert M. Ross, 4511-14 A Street, South West, Calgary, Alberta; 7.11, 9.15, Horswell Channel, planer.
J. Morgan, 636 4th Street, Nanaimo; 9.8, Fariway Channel, red Flashtail.

**Schooner Cove Marina**
Michael Driscoll, Johnstone Road, R. R. 2, Parksville; 13.5, Winchelsea Island, Herring Strip Teaser.
Rick Scollen, 3223 Rock City road, Nanaimo; 11.0, Yeo Island, Strip Teaser.
M. Mowat, 500 Langholme Drive; 6.3, Winchelsea Island, hootchie.

**French Creek Resort**
FredA. Peterson, 85 Crease Avenue; 22.1, French Creek, Strip Teaser.
J. H. Woodcock, Namra, Alberta; 18.4, French Creek, Flashtail.
Art Abrahams, 5886 Brier Avenue, Duncan; 10.14, French Creek, Herring Strip Teaser.
L. Biggs, 2523 Asquith; 7.14, French Creek, Strip Teaser.
Bob Oben, 841 Levis Street, Coquitlam; 8.0, French Creek, Strip Teaser.
Greg Abbott, 1909 San Rafael Crescent; 8.14, French Creek, minnow.
Brian Branting, 3085 Gibbins, Duncan; 14.8, French Creek, hootchie.
Karen Gaudette, 444 Kerr Avenue; 9.8, French Creek, Flashtail.
Ernest Hahn, 1111 Holywood, Port Alberni; 8.4, 5.10, French Creek, hootchie.
Curt Kroschel, Box 862, Rocky Mountain House, Alberta; 29.8, French Creek, Strip Teaser.
Art Abrahams, 5886 Brier Avenue, Duncan; 11.8, 6.2, French Creek, Strip Teaser.
Dick Scherr, 2874 Cadboro Bay; 26.2, French Creek, hootchie.
F. W. Chown, 5822 Jaynes Road, Duncan; 20.8, French Creek, hootchie.
Colin R. Moir, 1716 Feltham; 18.5, Eaglecrest, Abalone Spoon.
E. Lundine, R. R. 2, Parksville; 6.11, French Creek, minnow.

**La Bella Vista**
C. R. Cronk, Bowser; 29.8, Bowser, minnow.
Carole Macgregor, 3550 Redwood Avenue; 7.0, Bowser, Stingsilda.
A. J. Macgregor, 3550 Redwood Avenue; 6.0, Bowser, Stingsilda.

**Qualicum Beach BoatRental**
G. Post, 2951 Craigowan Road; 5.8, Strip Teaser.
Glenn Allen, 1107 South Morgan Crescent, Port Alberni; 5.1, Qualicum, fly.
Gerald D. Morgan, 1546 Oakcrest Drive; 16.5, Qualicum Beach.

**Deep Bay Auto Court and Fishing Camp**
C. J. Eastwood, 840 Roy; 21.1, Norris Rock, Flashtail.
W. J. Main, 4108 Hawkes; 7.8, 20.8, Deep Bay, Fluttertail.
Mary Derksen, 6941-6th Street, Burnaby; 8.12, Deep Bay, herring.
John Sands, 871 Marigold; 8.5, Norris Rock, hootchie.

**Port Alberni Marina**
Clark Oldfield, 1206 Michigan, Port Alberni; 6.0, Franklin, Strip Teaser.
Shelley Shields, R. R. 3, Stirling Arm, Crescent, Port Alberni; 12.1, Pill Point, Strip Teaser.
Wayne Earthy, R. R. 2, Cherry Creek, Port Alberni; 12.8, 12.4, 9.2, Swele Rock, Strip Teaser.
Ron Hannah, 1230 Haslam Street, Port Alberni; 16.0, 12.6, Sanford Island, green and white hootchie.
J. H. Clarke, 918-5th North, Port Alberni; 16.8, Harbor, Alaska Plug.
Dave Hawsen, 103-12th Avenue, South, Port Alberni; 20.8, Polly'sPoint, Strip Teaser.
Ed Erickson, 517-17th Avenue, North, Port Alberni; 20.14, Satelite Pass, Strip Teaser.
Simon C. Joseph, 1505-8th North, Port Alberni; 21.0, Harbor, Flashtail.
Kay Stets, 604-Strathern Street, Port Alberni; 21.10, Franklin, Strip Teaser.
Hilda Clarke, 918-5th North, Port Alberni; 22.8, Alaska Plug.
N. H. Blenkinsop; 524-12th North, Port Alberni; 25.4, Harbor, Alaska Plug.
Ann Lee, 541 Churchill Avenue, Nanaimo; 25.8, Strip Teaser.
Richard Chambers, 721 Michigan, Port Alberni; 26.1, Swele Rock, Strip Teaser.
Don Doucette, Roger Street, Port Alberni; 28.2, Vernon Bay, Strip Teaser.
W. E. Pedersen, 119-14 Avenue, Port Alberni; 28.10, Harbor, plug.
G. E. Erickson, 1534 Maitland Street, Port Alberni; 28.12, Franklin River, Strip Teaser.
Wayne Wiebe, 506-11th Avenue, 2812, Harbor, Strip Teaser.
Jim Shields, R.R. 3, Stirling Arm Crescent, Port Alberni; 22.1, Bill Point, Strip Teaser.
D. Czernick, R.R. 2, Nanaimo Highway, Port Alberni; 29.0, 22.0.

**Kildonan**
Bob Wilkinson, 1010 Lomas Street, Duncan; 32.8, Nitinat Strip Teaser.
Clayton Wright, 43 Station Street, Duncan; 5.5, Vernon Bay, Flashtail.
Dave Dame, 492 Beech Avenue, Duncan; 6.8, Cape Beale, Strip Teaser.

**Miracle Beach Store**
W. R. Wormald, Cedar Creek Mobile Home Park, R.R. 1, Mill Bay; 5.3, Miracle Beach, white hootchie.

**Talson Tent and Trailer Park**
Tegid Jones, 2884 Dysart Road; 8.11, Denman Island, green hootchie.

**Smitty's Marina**
C. R. Saunders, 1931 Judge Place; 6.4, James Island, Krippled K.

**Creed's Sport Fishing**
Don Swan, R.R. 2, Wildwood, Williams Lake; 7.0.
Walter Mycock, 4797 Elk Road; 5.4, 5.12, 5.8, 5.0, Bligh Island, Strip Teaser.
Stephen Rose, 3500 Upper Terrace; 12.10, Coles Bay, Cherokey Strip Teaser.

**Oak Bay Marina**
Steve McMillan, 2695 Capital Heights; 6.0, Trial Island, anchovy.
Harry Southin, 426-1701 Cedar Hill X Road; 9.0, Trial Island, Strip Teaser.
Tom Gettelman, 1462 Rockland; 6.4, Gulf Course Point, minnow.
Percy Hooper, 1830 San Pedro; 9.0, Trial Island, Super Strip Teaser.
George Hooper, 1830 San Pedro; 6.0, Trial Island, Super Strip Teaser.
Tore Valdal, 2232 Belmont; 6.0, Trial Island, Strip Teaser.
Donald Grant Coumont, Selkirk, Manitoba; 6.0, Oak Bay, hootchie.
Robert Carmichael, 2828 Delatre; 11.0, Albert Head, Strip Teaser.

**West Bay Marina**
John Phillips, 1650 Teakwood; 5.2, Albert Head, hootchie.
M. J. Scott, 775 Middleton; 5.12, Albert Head, white Fluttertail.

**Weir's Beach Resort**
Audrey Goddard, 1901 Richardson; 5.4, William Head, Strip Teaser.

**Sooke Harbor Marina**
Howard Angus, Spencer Road, Colwood; 6.0, Otter Point, hootchie.
Bob Acreman, 539 Mount View; 8.12, 5.8, Secretary Island, Strip Teaser and minnow.
Marion Nyberg, 6754 Sooke Road, Sooke; 9.0, Secretary Island, green Flashtail.
Garry R. McLay, 1930 Goldwell Road, R.R. 2, Sooke; 11.2, Secretary Island, minnow.
J. Jauschnigg, 6836 Sooke Road, Sooke; 5.8, Otter Point, Strip Teaser.

**TYEE**

**Dolphins Resort**
Dean W. Lampman, 1200 Brockley, Lakewood, Ohio; 44.0, Seymour Narrows, cut plug herring.
Kathy Keats, 1284 Balboa, Burlingame, California; 35.0, Seymour Narrows, cut plug herring.
Gordon Keats, 1284 Balboa, Burlingame, California; 43.0, Dolphin's Pool, Lucky Louie Plug.
Charles G. Pusey, R.R. 1, Campbell River; 43.8, Race Point, Strip Teaser.

**COHO**

**Esquimalt Anglers**
Doris Sudelth, 207-667 Head Street; 6.3, Albert Head, hootchie.
Edna Brian, 645 Moss Street; 7.14, Albert Head, anchovy.
Mark Brian, 645 Moss Street; 10.2, Albert Head, anchovy.
Kim Riley, 823 Anderson Avenue; 9.1, Albert Head, minnow.
Norm Martin, 1012 Bewdley; 9.7, Race Rocks, Strip Teaser.
Don Hamber, 210-3225 Eldon Place; 6.5, Albert Head, Strip Teaser.
D. Phillips, 1337 Lyall Street; 8.13, McCauley Point, Strip Teaser.

**Caravan Juan De Fuca**
Jack Young, R.R. 1, Gillespie Road, Sooke; 10.0, 9.0, Otter Point, Strip Teaser.
J. Coles, 336 Stannard Avenue; 6.8, Otter Point, Strip Teaser.
Bill Hubbard, 4259 Glanford Avenue; 7.8, Otter Point, Krippled Minnow.

**Herringball Hotel**
Wayne Alexander, 666 Happy Valley Road, R.R. 1, 7.0, Otter Point, hootchie.

**Sunny Shores Resort and Marina**
Spike Hasmyth, 13004 Camino Del Rey, Whittier, California; 8.0, Secretary Island, minnow.
Jeff Pruden, 9507-133 Avenue, Edmonton, Alberta; 6.4, Secretary Island, hootchie.
David Skea, 4406 Torquay Drive; 6.8, Secretary Island, hootchie.
Susan McDormann, 3420 Woodburn; 6.4, Secretary Island, hootchie.
Joe St. Denis, 3223-83rd Street, North West, Calgary, Alberta; 8.12, Secretary Island, Minnow.
Gina Newell, 3273 Fulton; 5.4, Secretary Island, anchovy.

**Sooke Harbor Marina**
Bob Acreman, 339 Mount View; 7.10, 5.12, Sooke Bluffs, anchovy.
B. Therrien, 6506 Sooke Road, Box 391, Sooke; 5.4, Secretary Island, Strip Teaser.
D. Johnston, 2112 Granite Street; 13.1, Donaldson Island, Minnow Teaser.
Fred Webb, 193 West Burnside; 6.8, Secretary Island, Minnow Teaser.
J. Jouschnigg, 6836 Sooke Road, Sooke; 7.0, Secretary Island, Strip Teaser.
Hans Fischer, 4207 Carey Road; 6.0, Secretary Island, minnow.
Ron Cairns, 6412 Rodolph Road; 9.13, Secretary Island, minnow.
Dennis Magoffin, 2890 Leigh Road; 6.8, Secretary Island, hootchie.
Vern Van Gylswyk, 4044 Carey Road; 7.8, Sooke, Strip Teaser.
Tony Brower, 541 Cornwall; 6.0, Sooke Harbor, Strip Teaser.

**Cheanuh Marina**
A. Jordan, 1901 Nicholas Road; 6.0, Becher Bay, minnow.
Wicker Watt, 372 Lagoon Road; 5.8, Church Rock, Strip Teaser.
Rod MacDonald, Lumby; 7.0, Bedford Island, minnow.
A. Cornwall, 887 Walfred Road; 5.0, 5.0, Beechey Head, anchovy.
Peter Smith, 10612 McDonald Park Road, Sidney; 6.0, 5.0, Beechey Head, anchovy.
J. C. Smith, 10612 McDonald Park Road, Sidney; 6.0, 5.0, Beechey Head, anchovy.
Peter Daniels, General Delivery, Duncan; 6.0, Bedford Island, plug.
A. Neal, 3910 Ansell Road; 5.4, Beechey Head, anchovy.
Stewart F. Walton, 3507 Richmond Road; 8.0, 8.0, 6.0, Becher Bay, minnow.
M. Callister, 1331 Lang Street; 5.5, Beechey Head, anchovy.
J. Woroniecki, 69-2911 Sooke Lake Road; 5.8, Becher Bay, Strip Teaser.

**Hall's Boathouse**
Joe Penner, 95 Hampton; 6.12, Narrows, minnow.
Neil Horton, 2785 Kingswood Road; 6.12, Stone House, Krippled K.
Frank C. Allen, 537 Westwind Drive; 6.12, Chesterfield Rock, hootchie.
C. Urlacher, 244 Glenairlie; 6.8, Chesterfield Rock, Strip Teaser.
T. W. Moss, 3966 Cedar Hill Cross Road; 6.0, Hall's, Strip Teaser.
P. Gregory, 648 Battery; 5.8, Misery Bay, hootchie, 7.13, Goldstream Island, minnow.
Rex Harper, 2109 Vancouver Street; 5.8, Narrows, plug.
L. K. Carlson, 543 W. Mount View Avenue; 5.8, Shepherd Point, hootchie.
Cliff Cromack, 1842 Brighton Avenue; 5.8, Chesterfield Rock, Strip teaser.
Ira Heughan, 579 Whiteside Street; 5.8, Narrows, minnow.
Karl Leong, 3870 Gordon Head; 9.6, McCurdy Point, Strip Teaser.

**SMALL MOUTH BASS**

**Shady Willows Resort**
Ray Sawyer, 915 Kingsmill Road; 1.8, 1.5, 1.4, 2.8, St. Mary Lake, worm.
Margaret Tateham, 1295 Glyn Road; 1.0, 1.1, 1.1, 1.2, St. Mary Lake, worm, 1.8, 1.0, 1.1, 1.3, St. Mary Lake worm.

## Continuing Education

University of Victoria

### A French Language Diploma Programme

**for Adults**
**Beginning September 15**

The Programme objective is to assist adults to speak French at a functional level of competence.

**SPECIAL FEATURES**

- designed for adult students
- convenient morning, afternoon and evening classes
- no previous knowledge of spoken French required
- placement according to present language ability
- emphasis on oral language competence
- audio-visual methods employed
- Canadian materials and contexts emphasized
- small classes

**For detailed Programme information, call the Division of Continuing Education, University of Victoria, 477-6911, Local 805 and 804, 8:30 a.m. to 4:30 p.m.**



## PICK UP A STEAMEX

**The ANTI INFLATION MACHINE**

The high cost of carpet cleaning has just come way down - by about 50%! - STEAMEX. STEAMEX - the professional carpet cleaning you do yourself - gives professional results. And it's as easy as running a vacuum. Call today and get all the details.

steamex
386-1212

## THE CORPORATION OF THE CITY OF VICTORIA

## NOTICE OF HEARINGS

**"ZONING BY-LAW, 1956, AMENDMENT BY-LAW (NO. 430), 1975" AND "352 GORGE ROAD EAST LAND USE CONTRACT MODIFICATION BY-LAW, 1975"**

**NOTICE IS HEREBY GIVEN** that all persons deeming their interest in property affected by the above-mentioned draft Zoning By-law Amendment (No. 430) and Land Use Contract will be afforded an opportunity to be heard on the matters contained therein before the City Council at a Public Hearing to be held in the Council Chamber, City Hall, on THURSDAY, the 4th day of SEPTEMBER, 1975 at 2:00 P.M.

**DRAFT BY-LAW AMENDMENT (NO. 430) provides for ONLY:**

The rezoning from "R-2 Two Family" to "R-3L Low Density Multiple dwelling" of Lot F, section 29/30, Victoria District, Composite Plan 2305 (No. 1256 Ryan Street). (Application of Victoria Design Specialties Ltd. on behalf of Mrs. Lam Fung Ying).

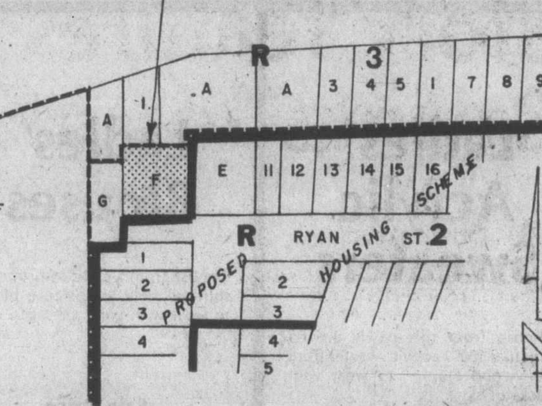


**DRAFT "352 GORGE ROAD EAST LAND USE CONTRACT MODIFICATION BY-LAW"**

provides for the modification of the existing Land Use Contract relating to Lot 1, Section 4, Victoria District, Plan 28413 being 352 Gorge Road East by deleting reference from the Land Use Contract to restrictive covenants registered in priority to the Land Use Contract. (Application of Crease & Company, Solicitors, on behalf of Fountain Enterprises Ltd.).

Copies of the draft by-laws may be inspected at the Office of the Director of Community Development, City Hall, between the hours of 8:30 a.m. and 4:30 p.m. any day the City Hall is open for business, prior to the hearing.

**City Hall,**
**Victoria, B.C.**

**(MRS.) T. W. DURSHEL,**
**ACTING CITY CLERK**


## This week at Woodward's

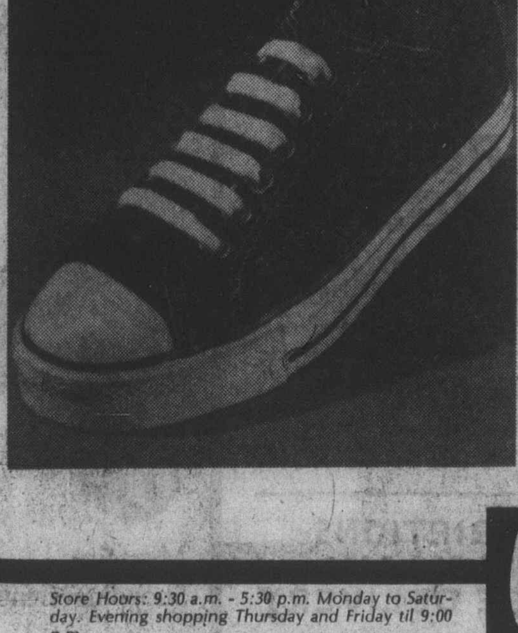

### Boys' and Men's Court Pro

A rough and tough hard wearing running shoe with built-in durability for men and boys. The double canvas uppers are reinforced at points of strain. Comfortable arch-supporting cushioned insoles and moulded solid rubber soles are added features, but best of all they're light on the feet and ready for any kind of action.

Sale Price **5.44**

*Woodward's Men's and Boys' Shoes, main floor*

Woodward's

*Store Hours: 9:30 a.m. - 5:30 p.m. Monday to Saturday. Evening shopping Thursday and Friday til 9:00 p.m.*

# Bright and brief under-colors by Jockey

**A. Classic T-Shirt**
Soft and comfortable, in 100 combed cotton. Reinforced taped shoulders and neck and no-sag reinforced collar. Extra long tail stays tucked in. White, gold, green, navy or blue. S-M-L-XL.
**3.50**

**B. 2-Toned Bikini Skants**
Get minimum coverage with maximum support in these 100% stretch nylon skants. They wash easily and dry quickly. White, blue, red, yellow or light blue panels with navy body. S-M-L.
**2.50**

**C. Life-Hip Brief**
Styled with low rise waist and high-on-the-thigh leg openings. Long lasting, heat-resistant waistband. In 100% combed cotton. White, gold, navy, red or blue. S-M-L.
**2.50**

**D. Terry Skants**
If you want more coverage than a bikini, Life-Stretch terry skants are for you! Featuring a wider waistband. In an easy care blend of 80% combed cotton/20% nylon. Blue/white, gold/navy or wine/black. S-M-L.
**2.50**

**E. Life-Printed Hip Brief**
High-on-the-thigh styling with a low-rise waist. Made from softest 100% combed cotton. Be bold, and choose from an assortment of fashionable prints. S-M-L.
**3.00**

**Classic Brief**
(Not Shown). Designed for classic comfort, with no-gap angled front opening and heat-resistant waistband. In fine 100% combed cotton. White or assorted colors. Sizes 30-44.
**2.50**

**Classic Athletic Shirt**
(Not Shown). Flexible rib knit shirt in 100% combed cotton. Long tail with high cut sides reduces bulk for a smooth fit. Available in wide and a range of colors. Sizes S-M-L-XL
**2.50**

# The fall '75 cover story features top savings for men

**A. Down Jacket**
Pure warmth is yours with this Canadian-made jacket. Lightweight tube quilted body is 100% down-filled, with 100% polyester-filled sleeves. Navy, blue, brown or red.
Sale Price **26.99**

**B. Snorkel Jacket**
Hooded jacket features 100% nylon twill outer shell, 100% nylon taffeta inner shell and 100% polyester quilt, filled for warmth. 32" longh, with jumbo zipper and snap-closing pockets. Navy or sage. S-M-L-XL.
Sale Price **19.99**

**C. Lambswool Pullover**
Imported from Australia, this fully fashioned V-neck pullover is superbly styled for autumn. Made from pure, 100% lambswool, in tones of navy, camel, brown, rust or sky blue. S-M-L-XL.
Sale Price **13.99**

**D. Young Men's Shirts**
Add some "New for Fall" looks to your wardrobe with these smartly styled to fit shirts in bright colorful patterns. Easy-care 50% polyester-50% cotton. Sizes S.M.L.
Each, **16.00**
Not exactly as illustrated.

**E. Wool Pullover**
Co-ordinate your shirts and slacks with a smart sleeveless pullover. Styled in the finest 100% wool, this vest has been imported from Australia. Navy, camel, brown, rust or sky blue. S-M-L-XL.
Sale Price **9.49**

*Woodward's Men's Shops, main floor*

Woodward's

*Woodward's Mayfair, phone 386-3322. Store Hours: 9:30 a.m. - 5:30 p.m. Monday to Saturday. Evening shopping Thursday and Friday til 9:00 p.m.*

# Woodward's has the Quality & the Selection the Values!

## Grocery Features

HEINZ JUNIOR
**Baby Food** 7½ oz. jar ..... 4 for 98¢

GLEN VALLEY—CUT
**Green Beans** Standard 14 fl. oz. tin ..... 2 for 49¢

GLEN VALLEY
**Peach Halves** Standard 14 fl. oz. tin ..... 2 for 89¢

DELICIOUS CAP'N CRUNCH
**Cereal** 12-oz. ctn. ..... 75¢

SWING ORANGE FLAVOURED
**Drink Crystals** 4—3½-oz. poly pak ..... 79¢

## Menu Ideas

GLEN VALLEY
**Beans & Pork** In tomato sauce, fl. oz. tin ..... 3 for 85¢

DAD'S
**Oatmeal Cookies** 32 oz. bag. ..... 1.59

WEST
**Vegetable Oil** 128 fl. oz. tin ..... 4.25

BICK'S
**Dill Chunks** 32 fl. oz. jar ..... 65¢

PUSS 'N' BOOTS
**Dry Cat Food** Meat or seafood dinner; 18 oz. ..... 59¢

EGG FLAVOURED
**Gaines Burgers** 36 oz. pkt. ..... 1.45

## Dairy Foods

TOBRI DANISH
**Brie Cheese** 5¼ oz. ..... 79¢

SWISS KNIGHT ASSORTED PORTIONS
**Gruyere Cheese** 8 oz. pkt. ..... 75¢

WEST
**Margarine** 3 lb. ctn. ..... 1.55

WOODWARD'S FROZEN FLORIDA
**Orange Juice** Concentrate, 16 2-3 fl. oz. ..... 59¢

BERRYLAND
**Applesauce** 14 fl. oz. tin ..... 2 49¢

GRADE CANADA NO. 1 B.C. GROWN
**Corn on the Cob** sweet juicy kernels... doz. 99¢

AUSTRALIAN MANDARIN VARIETY
**Oranges** easy to peel lb. ..... 55¢

GRADE CANADA AUSTRALIAN
**Fancy Pears** Josephines, Prepackaged ..... lb. 33¢

B.C. GROWN FRESH
**Green Beans** 3 lbs. ..... 1.00

ALBERTA BEEF
**Chuck Steaks** Full cut, Canada A ..... lb. 89¢

ALBERTA BEEF
**Crossrib Roasts** lb. ..... 1.48

## Bakery Features

WOODWARD'S OWN MINT CHOCOLATE
**Layer Cake** ea. ..... 2.39

WOODWARD'S DANISH
**Butterhorns** 4 for ..... 89¢

## More Values

FAB LAUNDRY
**Detergent** 5 lb. ctn. ..... 1.95

ROYALE
**Bathroom tissue** White or coloured, 2 roll pack ..... 49¢

DOW
**Clear Handi-Wrap** 200 ft. roll ..... 79¢

BERNARDIN
**Freezer Bags** Pint or quart size, pkt. ..... 55¢

## Special Values

AUNT JEMIMA
**Frozen Waffles** Regular, blueberry or buttermilk, 10-oz. ctn. ..... 55¢

CARNATION FROZEN
**Hash Browns** 2 lb. bag ..... 39¢

STOUFFER'S FROZEN
**Meat Pies** Beef, Chicken or Turkey; 10 oz. ..... 89¢

WOODWARD'S FROZEN
**Cut Green Beans** 2 lb. bag ..... 65¢

HOME GROWN B.C. QUALITY
Buy Home Grown B.C. Quality

## More Features

BYE THE SEA — FLAKED
**Light Tuna** 8¾ oz. tin ..... 77¢

GOLD SEAL
**Sockeye Salmon** 7¾ oz. tin ..... 1.15

OCEAN BEAUTY
**Tiny Shrimp** 4¼ oz. tin ..... 65¢

BOVRIL
**Luncheon Meat** 12 oz. tin ..... 79¢

HUTTONS
**Corned Beef** 12 oz. tin ..... 1.05

FRESHLY GROUND
**Shoulder Beef** lb. ..... 99¢

FROZEN ALBERTA GRAINFED
**Pork Loin Roast** End cuts, lb. ..... 1.59

FROZEN ALBERTA GRAINFED
**Pork Loin Roasts** Centre cuts, lb. ..... 1.79

SWIFTS PREMIUM OR LAZY MAPLE — SLICED
**Side Bacon** 1 lb. vac. pack, each ..... 1.99

FLETCHERS NO. 1
**Bulk Wieners** Dozen ..... 75¢

FLETCHERS JUMBO
**BarB Que Franks** Vac. pak, lb. ..... 89¢

WOODWARD'S FAMILY PACK — SLICED
**Cooked Ham** 12 oz. vac. pack, each ..... 1.99

FRESH
**Leg of Lamb** Whole or butt end, lb. ..... 1.79

Woodward's

*Prices effective August 27th to August 30. Personal shopping only. We reserve the right to limit quantities. Store Hours: 9:30 a.m. to 5:30 p.m. Monday to Saturday. Shop 'til 9 Thursday and Friday at Woodward's Stores.*

*Labor by hand and all volunteer*

# Showing how barn raisin' used to be done

By STEWART McBRIDE
Colonist - Monitor News Service

FRYEBURG, Maine — Dick Fox brought his carrot-top son Denny and his nephew Webster. Webster brought his hammer and his coonskin cap. Dan O'Neil supplied the baked beans, and Laurence Boynton escorted his two yoked oxen. (Everybody ate the beans but didn't need the oxen.)

All told, there were two-score men, women, and children — plenty to reconstruct a 150-year-old barn and an old-fashioned New England tradition.

It was a holiday in this small Yankee town, settled a dozen years before the signing of the Declaration of Independence. And the 20th-century townspeople wanted to show how "barn raisn' " used to be done.

Board and beams come from a vintage barn on the outskirts of town. Nails were the original wooden trunnel pegs. Pulleys and grapples were donated. Pickpoles were borrowed from local telephone and electric companies.

Most important, the labor was by hand and "100 per cent volunteer." Potato farmers, schoolteachers, accountants, loggers. Even a few tourists lent a hand and an occasional shoulder to hoisting the heavy timbers.

"We need a couple of hefty backs on this end," shouted ruddy-faced crop farmer Fox, who had a clear monopoly on barn-raising know-how. He had dismantled four barns in his life, and that was four more than most of the anxious volunteers. "Can anyone else lend a hand?"

A clean-as-a-whistle city planner on vacation from Philadelphia scurred over to rescue a splitting beam. "Never been this close to a celebration before. We usually just picnic in a city park." He gritted his teeth as he helped lift the two-ton frame.

While Fryeburg's Yankee natives are disposed to grumble over the lifestyles of newcomers, this was not a time to bicker over age or origin. All that mattered was the spirit behind your heave. It was shoulder to shoulder. Beard to brush cut.

The barn was being built to commemorate days gone by.

It is to be a farmers' museum for the machinery relics and tools that are fading even from Fryeburg, where farming used to be the way of life.

A cannon blast called the barn raisers to their ropes and poles. But the spirit that built America waved in the people's determined faces and co-operative spirits. The groans and perspiration were real.

The frames had been assembled on the ground and laced with ropes and pulleys. As one crew tugged the lines, the other slowly wedged themselves beneath the bulky wood skeleton.

"C'mon boys. This is the tough part. Up we go," gasped Dick Fox. After an agonizing minute of muscle, the frame rose slowly, slowly, and finally teetered upright. The surrounding crowd roared. Kenny shinnied to the top and began hoisting the crossbeams into place.

Meanwhile 93-year-old Walter Nutter was tugging on his suspenders to lend moral support and four-year-old Jotham Oliver seemed to be having more success hammering his own legs than the wooden peg he was aiming for.

All nine-year-old Lee Frondin could say as he watched his dad at work was: "I guess it's worth all the work. It's the bicentennial, you know."

Barn raisings are traditionally one-day affairs. But in the old days they didn't have to worry about fire insurance regulations which specify metal roofs, fireproof staircases, and special electrical wiring. And though Fryeburg's barn builders put in a good afternoon's work and still had time for the judging of a three-week beard-growing contest, there's more work to be done.

If country patience prevails, as Dick Fox says it will, "We'll surely have her finished by fair time in October."

*Sheer muscle power moves sides into position*

*Many hands and teamwork make the barn go up quickly*

*Webster Fox*

*Jotham Oliver*

Photographs by Barth Falkenberg

fine furniture · paintings · prints
THE ISLAND GALLERY
2188 Oak Bay Avenue Tues - Sat.

Montague BRIDGMAN Ltd.
China Crystal Gifts
811 Government St. 383-0821

Invited Out, but Nothing to Wear?
try
One HOUR "MARTINIZING"®
CERTIFIES
THE MOST IN DRY CLEANING
Fresh as a flower in just one hour
8 LOCATIONS TO SERVE YOU

Signing in for Fall
Dresses
New styles arriving daily!
Beautiful fall colors
in fashions
for every occasion
from $43 to $190
Panty Hose by Elbeo
S, L, and XL plus some Medium
Reg. 1.69 to 2.59
3 PAIRS 3.99 and 5.99 20% OFF
IMPACTS 'n IMPORTS
Open 10 to 5 Daily Closed Wednesdays
Centennial Square Off Douglas Street
Enter the Downtown Victoria Association Prize Draw.
Deposit this entry form in our store.
THERE'S MORE FOR YOU DOWNTOWN
NAME .....
ADDRESS .....
..... Phone .....
WINNERS WILL BE REQUIRED TO ANSWER A SKILL TESTING QUESTION

new classes starting!
time for...
THE CLINIC SHOE
for Young Women in White®
Sizes 5-12
AAAA-C
$26
other styles at $28
Munday's
1203 Douglas St. 383-2211

In Our 72nd Year
Saba Bros Limited
1130 Douglas 384-0561
Fall Fabricanza
CONTINUES ALL THIS WEEK
Fall Fabrics from Around the World—Guaranteed Savings on Every Item

DOOR OPENING SPECIALS
1. 36"-45" Assorted Fabrics
Flanelette—Seersucker—Cottons—Rayons All Clearing. Don't miss this extra good selection.
FALL FABRICANZA, yd. ..... 99¢
2. 60" POLY KNIT JACQUARDS
Novelty weaves and looks in this group. Shop Early. Reg. 6.00 yard.
FALL FABRICANZA, yard ..... 1.99

ELASTICIZED FABRICS
For Dirndl and Lounging Skirts
Takes only minutes ... choose from a collection of prints and exciting borders for your fall fashion wear.
FALL FABRICANZA 20% OFF

60" Burlington Knits
100% polyester
Fall Fabricanza Price ..... yd 4.99
60" Heather co-ordinates
75% Polyester 25% acrylic
Fall Fabricanza Price ..... yd 4.99
60" Wool Jersey
100% wool double knit
Fall Fabricanza Price ..... yd 7.99
46" Sweater Knits
60% Wool, 20% Angora 20% Nylon
Fall Fabricanza Price ..... yd 5.49
60" Angora-Look
Jersey Co-Ordinates
100% Polyester 15% Viscose
Fall Fabricanza Price ..... yd 5.99 and 6.99
60" Plains and Print Print Jersey
100% Polyester
Fall Fabricanza Price ..... yd 3.99-4.99
70" Courtelle Acrylic Doubleknit
Handwashable Reg. yd. 8.00
Fall Fabricanza Price ..... yd 5.99
60" Jersey Doubleknit
50% Wool, 50% acrylic
Reg. 10.00 yd.
Fall Fabricanza Price ..... yd 6.99

60" Jaquard Knits
Fall Fabricanza Price ..... yd. 3.99 to 4.99
45" Printed Batik
100% Cotton
Fall Fabricanza Price ..... yd 3.49
36" to 45" Corduroy
Prints, plains Velours, pinwale
Wide wale and no wale 100% cotton yd 2.49-3.99
60" Donegal Tweeds
Reg. 8.00 yd.
Fall Fabricanza Price ..... yd 5.99-6.99
58" Shantung Suitings
100% Polyester Reg. 9.00 yd
Fall Fabricanza Price ..... yd 7.99
54" Saltaire Crepe
100 worsted wool Reg. 10.00 yd
Fall Fabricanza Price ..... yd 7.99
54"-58" Coatings and Suitings
Tweeds Checks Velours
Fall Fabricanza Price ..... yd 4.99-9.99
60" Gabardine
100% Polyester Handwashable
Fall Fabricanza Price ..... yd 4.99-7.99
36" Viyella and Clydella
Reg 6.00 yd.
Fall Fabricanza Price ..... yd 4.99

ENTER THE DOWNTOWN VICTORIA ASSOCIATION PRIZE DRAW
Deposit this entry form in our store.
THERE'S MORE FOR YOU DOWNTOWN
NAME .....
ADDRESS .....
PHONE .....
WINNERS WILL BE REQUESTED TO ANSWER A SKILL TESTING QUESTION

20% OFF
36" ULTIMATE SUEDE
85% Rayon 15% nylon Handwashable
Reg. 20.00 yd.
Fall Fabricanza Price ... yd 15.99
54"-60" Camelhairs and Blends
Classic elegance Reg. 14.00 to 30.00 yd
Fall Fabricanza Price
yd 9.99-23.99

CHARGEX
CHARGE IT!
New Accounts Opened in Minutes
master charge

# Saanich Peninsula 'motel' for artist

Elizabeth Kerfoot doesn't want to paint anything but the Saanich Peninsula.

She proclaims this in an exhibition of her latest works on view at the Maples Gallery, corner of Keating Cross Road and West Saanich. The show is on this week and the two succeeding weeks.

A 25-year-old student entering her third year of fine arts at University of Victoria, she paints scenes of the Saanich Peninsula exclusively, with a style all her own, "I have to live with something to paint it," she explains.

Beaches show tilted logs, driftwood and careful bathers tip-toeing along the water's edge. Others focus on closeups of mottled pebbles and craggy rocks.

Patchwork fields in various shades of green and crocus colors hang like oil-painted tapestries and Elizabeth explains them, saying that was: "Down the road," "at the highway," or "the other side of Bear Hill."

She says that what fascinates her most in drawing is the relationship between objects and the space between them.

"I have always been interested in form. The fields in Saanich .... I love their shapes and colors."

An avid weaver who dyes her own wool, Ms. Kerfoot said the fields influence her weaving too.

"In weaving the emphasis is on form and mass, not detail. I like to go back and forth between weaving and painting because they are opposites."

—Colonist photo by Alex Berta

*Elizabeth Kerfoot with painting of her garden*

CRUISES

Sail from Vancouver to San Francisco, Los Angeles and on to South America, if you wish. Every two weeks a Prudential Cargo-liner, carrying about 100 passengers leaves Vancouver and sails south. If you are interested call on HILL TRAVEL of Oak Bay at 2230 Oak Bay Avenue. 598-3131.

Vilas

FINE MAPLE FURNITURE
FREE DELIVERY
Anywhere in B.C.
Call in, write or phone for prices and color brochures. Large stock on display in our showrooms and for immediate delivery. 90 Days NO INTEREST on easy budget terms.
B.C.'s LARGEST VILAS DEALER
Continental Home Supply Ltd.
716 JOHNSON STREET PHONE 386-2458
(Division of Monarch Stores)

GAELIC GAMES DAY IN VICTORIA
(Sponsored by the Irish Canadian Cultural Assn.)
EXHIBITION OF IRELAND'S NATIVE GAMES
On Sat., Aug. 30th at 2 p.m. at
University of Victoria Centennial Stadium
Gaelic Hurling: Munster vs. Leinster
Gaelic Football: Ulster vs. Connaght
Camogie: Northern Ireland vs. Southern Ireland
Admission $1.00 O.A.P. Free
Dance and Social Evening from 8 p.m. to 1 a.m.
at the JAYCEES HALL, 3880 QUADRA ST.
Admission $3.00 (includes sandwiches) Tickets available at Games and at door

## erma bombeck

I was lying in bed last night when I was awakened by a deafening roar of about 97 decibels over my head. The entire bed shook as I clutched my bedsprings in fear.

A look at the ceiling confirmed my suspicions.

There was a mosquito in the bedroom.

My husband says I overreact to mosquitos. That is because he does not understand that my picture and full description is posted on the walls of a mosquito post office somewhere listed among the "ten most wanted."

During my lifetime, I have done a lot of thinking and scratching about mosquitos, having been savagely attacked by them on more than one occasion. They are nobody's fools.

In my heart I know that once I am spotted, if it is a male he whispers, "Go get her, Mother." (Since only females need the blood to lay eggs.)

Mother defies description but she is somewhere between Ma Barker and The Fly That Ate The Poconos. She raises her right leg, which serves as a powerful antenna and is immediately in contact with a network of mosquitos throughout the world.

I have known messages of my whereabouts to be intercepted in South America ("Un Norteamericano el chubbo. Attack!"), Tokyo ("Kamikaze mosquitos man your samurai swords. Honorable target: Bombeck!"), Germany ("Achtung meine Herren, sprintz und weight watchers dropout, Social Security number..."), and Chicago ("Get the turkey!").

Within minutes, there is a task force in the sky that makes the invasion of Normandy look like an impulse.

Mosquitos don't strike right away. They play with me. Whirling around my ears, nesting in my hair, sharpening their proboscis brazenly on my nose. Then they fly up to a height of ten feet, rev up their motors and come in for the kill.

Those for whom mosquitos have no appetite are quick with the home remedies. I have basted my body with repellents only to have mosquitos line up like I was a revolving bowl of chip dip. On the advice of a friend, I tried garlic breath as a deterrent. (The Italian mosquitos loved it and couldn't keep their needles out of me.)

Peeking out of the covers last night I could see several mosquitos positioned at 11 o'clock. It would only be a matter of seconds before they began to dive. In desperation, I put my curler bonnet on my husband and crawled on my hands and knees out of the bedroom.

There's no such thing as an honorable withdrawal.

*The Arts*

# Oregon to perform

An unusual musical ensemble called Oregon will perform at Harpo's Cabaret, 15 Bastion Square, starting at 9 tonight. Doors open at 8:30 p.m.

The four-member band has recorded four albums and features Ralph Tower on guitar and trumpet.

Tower, who appeared at the Woodstock Festival, and has played flute and guitar with the Eugene Chamber Ensemble, recently performed in an orchestral concerto premiere with the Indianapolis Symphony.

Other members of the group are English horn and oboe player Paul Candless, a winner of the Pittsburgh Flute Club Award; pianist and flautist Glen Moore, and sitar musician Collin Walcott.

Walcott has appeared with dozens of symphonies and is a former student of Ravi Shankar.

Tickets are $3.50 for members of the Victoria Jazz Society and $4.50 general.

□

A Vancouver band called Heartaches Razz Band will appear at 8 p.m. today in Open Space, 510 Fort, to entertain the audience with some vaudeville numbers assisted by sirens, horns, washboards, bells and cymbals.

Admission is $2.50 and $1.50 for members, students and pensioners.

On Saturday and Sunday at Open Space guitarist and singer Paul Hann will perform nightly at 8.

Originally from London, Hann has made many television appearances including a recent one on the Ian Tyson Show. He will perform blues, folk, rock and country music.

## Bulletin board

A free demonstration of macrame, rug hooking, crochet and knitting will be given at 7:30 tonight in the senior lounge of the YM-YWCA, 880 Courtney.

□

**WOMEN'S CLUB**

Membership tickets for the Women's Canadian Club for 1975-76 will be on sale Sept. 4 at Eaton's ticket office from 10 a.m. to 4 p.m. annual fee is $5.

## ann landers

**Dear Ann Landers:** Several days ago when I was alone with my three-year-old daughter, a man rammed his car into a large tree in front of our house.

I heard the crash and ran to the window. I saw him get out of his car, his face covered with blood, and head for our front door.

I let him in the house, helped him to a chair and told him I would phone the police. He asked me not to because he had already received several tickets and was afraid his licence might be taken away.

I offered to drive him to the hospital or call an ambulance. He said, "No, I've been in Viet Nam and I've had enough of doctors and hospitals."

I then gave him a cloth, told him to go into the bathroom and wash off the blood. I made a pot of coffee as he tried unsuccessfully to phone his family.

By that time his nose had stopped bleeding and he seemed to be in fairly good condition. He thanked me for my kindness and called a tow truck.

Just as I was about to drive him home, a woman friend dropped in. I explained the situation and she came along with me and the man, and of course, I took my child. The man again let me know he was extremely grateful.

That evening when I told my husband and family about the incident they said I was crazy to have let him in the house — that it might have been a scheme, he could have raped me, robbed the house, and so on.

I still think I did the right thing, Ann. They insist I'm a fool. What is your opinion? — **Samaritan Or Idiot?**

**Dear Samaritan:** How sad that we are living in an era when people are scared to death to aid a person in need for fear of being raped, robbed or worse. It is also sad that people like your husband and his family have become so callous to the needs of others.

I say, in light of the facts as stated in your letter, you did the right thing. I would have done likewise.

**Dear Ann Landers:** My husband is 23 years old. I am 22. We've been married less than a year. His sex drive isn't what it used to be.

I asked him yesterday what was wrong. He said, "It's the way you keep this apartment. The place is a mess and it turns me off."

Do you believe it? — **Not Crazy Clean, So What?**

**Dear N.C.C.:** No, I don't believe it. If a husband is really interested, he'll step over the garbage. Look for another reason.

**Dear Ann Landers:** I'm 16, a girl, and have been told I'm very pretty. I've been dating for a couple of years and am considered fun.

Last night I had a blind date with a guy who was really neat. I was quite shook when he told me I kissed like an amateur. When I asked him what he meant he said, "It's like swimming with your overcoat on."

What did he mean, Ann? How can I improve my kissing? — Miss W.W.

**Dear Miss W.W.:** Sorry, kissing instructions are out of my line. But I do give advice. And my advice to you is to cool it, kiddo. When you meet someone you really care about (and you can't make that decision on the first date) you won't need any lessons.

Save Money On Your Grocery Bill!
A BETTER WAY TO BUY FOOD

HOME-MAKERS AND BUSY HOUSEWIVES
This Is a New, Modern Concept of Food Shopping!
It saves you money, it saves you time, and you eat better, too! You can feed your family better balanced nutritious meals with a choice of over 300 different freeze-dried and dehydrated foods.
EASY TO PREPARE—NO FUSS—NO MUSS—NO WASTE
QUALITY FOODS USED BY MANY FINE RESTAURANTS
Vegetables, Fruits, Grains, Meats, Beverages — all you do is add water, heat and eat! It saves you shopping time, and you can plan your menus days ahead, or just minutes ahead, because everything you need is right at hand.

TOP QUALITY NUTRITION FOR ONLY 50¢ A MEAL*
*Per person
When food is bought in larger quantities the cost is even less.

HOW YOU EAT BETTER
Magic Kitchen foods are processed at the height of their freshness — and ripeness, and retain their full nutritional value and taste over long periods. You may have already used and eaten freeze-dried and dehydrated food at home and in restaurants. These modern processed foods are all top quality, with all the vitamins intact, giving you the best in nourishing food.

HOW YOU SAVE MONEY
HOW MUCH OF THE EXPENSIVE GROCERIES YOU CARRY INTO YOUR HOME FOR FOOD DO YOU CARRY OUT AS EXPENSIVE GARBAGE?
Consider the waste on most of the foods you buy, the amount you have to trim and throw away — you even pay more for the water content in many foods than for the nutrition in the food itself! Magic Kitchen foods are all food. All you do is add water, heat and eat. No fuss — no muss — no waste.
CONSIDER THE SAVING WITH MAGIC KITCHEN FOODS!

BOAT-CAMPER OWNERS — BACK PACKERS
FISHERMEN — HUNTERS — EXPLORERS
You will be pleased with the large selection of foods available at THE MAGIC KITCHEN, that will enable you to eat as good anywhere as you eat at home. Light in weight — compact — in tins and foil wrap, no refrigeration or freezing necessary. Discount on larger quantities.

SPECIAL OFFER
CLIP THIS AD, BRING IT TO MAGIC KITCHEN AND RECEIVE
10% OFF
Any Purchases — Including Specials!
Offer Good Only Until Sunday, August 31st Closing

NO FREEZER NECESSARY FOR STORAGE
If you wish to put away certain foods because of shortages, or wish to take advantage of low sale prices, Magic Kitchen foods need no refrigeration or freezing, as they retain their nutritional value and taste a year, and even longer, after being opened. Shop THE MAGIC KITCHEN for these foods!

THE MAGIC KITCHEN
Upstairs in the New James Bay Shopping Centre
THE PARLIAMENT MEWS SIMCOE AND MENZIES
OPEN DAILY 9:30 to 5:30
SUNDAY 10 to 4

In Our 72nd Year
Saba Bros Limited
1130 Douglas
384-0561

Stay a hop ahead of Jack Frost . . .
OUTFIT THEM WITH GAY TOGS DUFFLES
A. Washable Camel Duffle—For boys and girls.
Extra Large and King ..... 22.98
Sizes 2 to 3X ..... 23.98
B. Water Repellent Duffles—Unisex, pile lined, adjustable sleeve length. Red, white, royal.
Large to King Size ..... 20.98
2 to 3X ..... 21.98
CHARGEX
Charge it! New Accounts Opened in Minutes
Early Shopping Recommended
Phone and Mail Orders Filled
master charge

IT'S oak bay
Tyke & Teen SHOES LTD.
2215 Oak Bay Ave.
(next to Oak Bay Hardware)
595-1144
FOR BACK-TO-SCHOOL SHOES
OPEN TUES. THRU SAT.
9 a.m.-5:30 p.m.

# Fall Fashions that flatter

Gray's proudly announces the marriage of cool-weather comfort and go-anywhere elegance in this stylish collection of coats for Fall. Pure wool, gabardine, textured tweed, the soft and sensuous feel of fur . . . the choice is yours. And the choice is superb: all fashioned to fit and flatter, all finely tailored in the subtle shades of Autumn. Shop at Gray's — for style, for selection, and for sensible prices.

A gold raccoon fur collar to flatter the face and smart double-breasted styling to flatter the figure; you get both in this handsome wrap coat with tie belt and detail stitching on the pockets. Brown only, in sizes 8 to 16.

**$185.00**

Town and country fashions go hand in hand in this custom petite double-breasted wool coat styled in nubby tweed. The back features a half belt and the coat is topped by a raccoon fur trimmed collar. Black/brown in petite sizes 10 to 16.

**$210.00**

A blue fox fur collar lends a soft touch of luxury to this all-wool, double-breasted coat with its bold buckle belt. Available in taupe or beige, sizes 10 to 18.

**$285.00**

Choose camel or black for this fashionable wool gabardine wrap coat, distinguished by a shawl collar, edge-tipped belt and cuff sleeves. In sizes 8 to 16.

**$160.00**

This flattering all-wool coat features double-breasted styling, half belt in the back, fashion detail in the pockets and button sleeve trim. In black or green, sizes 10-18.

**$140.00**

*Use your Gray's Charge Account or Chargex.*

**Hillside Shopping Centre**
**Mayfair Shopping Centre**

gray's

*Where fashion becomes you.*

NA 23378

# Sooke Saddle Club's show a success

## HORSE HAPPENINGS

By MARILYN McCALL

Door prizes, a good crowd of spectators, and a western singer providing lunch-time entertainment helped to make Sooke Saddle Club's second annual horse show a success. Carolyn Wheatcroft judged all but the trail class, which was taken by Jeanette Rimmer.

The junior English aggregate went to Shannon Armer and Ashley's Poco Dot, who won handy hunter and hunter hack. Donna Burr, on Ghazel, won the show hack class in the junior division.

**All information on horse groups for this column can be sent to Horse Happenings, Vancouver Island Quarter Horse Association, Box 186, Victoria, B.C.**

Joan Cringan won the senior English aggregate, taking home firsts in handy hunter, hunter hack, and show hack, on her horse Chicaro Sun.

The junior A western aggregate was presented to Peter Holmes who rode Sabu Ban Ali to first in trail, stock saddle seat, and stake race. Kerri Ward and Chico Jay were winners in the junior A section of western pleasure. Riding Lady Gay, April Irvin won the keyhole race and flag race. Pole bending and the barrel race were won by Nola Rangton, on Maxmillian. Sherri Gauthier, riding Bay Bee Rastus, was first in reining. Western riding was won by Donna Burr and Ghazel.

The junior B western aggregate went to Julie Ruttan, who was first in reining, western riding, barrel race, pole bending, and keyhole race, on her horse Misty. Robbie Thornton, riding Copper, won trail and stock saddle seat. The flag race was won by Andrea Goyett on Toby. Randy Ruttan and Pawnee were first in the stake race.

There was a tie for the senior western aggregate between Dunc Rimmer and Davianna Young. Davianna, mounted on Wee Sheba, was first in the flag race, stake race, and keyhole race. Dunc won the barrel race and pole bending on Buckshot. Riding Paymaster, Jim Bissenden won trail and reining. Jess Sinclair and Skip's Salty Jo were first in western pleasure and stock saddle seat. The western riding class was won by Marion Ezepat on Zhat Aziz.

Triangle Riding Club's fall fair show, which was held at Coombs and judged by Heather Rimmer of Victoria, attracted several local Victoria riders. Cindy Miller, riding Apache, brought home the senior aggregate. Her wins included a first in both the senior scurry race and the senior keyhole race.

Laurie Bishop, on Gainus, won a first in senior trail, a fourth in senior western equitation, and a fourth in western pleasure. Riding Alli Kat, Roddy Rimmer was first in both junior flag race and junior stake race, second in open back alley jumping, and fourth in junior pole bending. Bruce Walker took third place in open ride a buck, on Ricky's Patawa.

**COMING EVENTS**

Aug. 23-Sept. 1 — PNE — AQHA and CHSA Horse Show.

Aug. 30-Sept. 1 — Saanichton CHSA Horse Show.

Sept. 5, 6, 7 — Cowichan Exhibition Horse Show, CHSA.

Sept. 7 — Cedar Valley Riding Club Open Show.

Sept. 7 — Colwood Trail Riders Gymkhana.

# Ostentation out, dress—softer

NEW YORK (UPI) — Frank Olive, fashion designer, believes that clothes, like children, should be seen and not heard.

"What I mean is that to be fashionable is to be observed, not noticed," said the Milwaukee-born Olive. "You don't dress to make an entrance, to make the whole room stop. We used to have that ostentation when total glamour was the goal. I called it chandelier dressing.

"I can remember when you would see a woman at nine in the morning so done up you wondered where she was going, or coming from.

"Oh, there might be an occasional reason for ostentation. But the multitude of women today just do not indulge in that kind of thing.

"Dress is softer, more personal."

Olive defied the fahionable woman as "distinctive looking in her clothes. She wears an air of confidence, of assurance."

And she certainly is not caught up in fashion's vagaries. "She knows what suits her," said the designer. "She builds a wardrobe. She does not change it ever season. That era is gone."

In turn, Olive said, he "resents" dress that has become "too totally casual. I don't like seeing levis everywhere. If you're going to the theatre, a fine restaurant beforehand, I think the woman should reward her escort by being attractive. Why I've even seen women dining out with pins in their hair."

But Olive is pleased that the era when one fashionable figure could set a whole nation of women copying her as ended. There is no longer a Jacqueline Kennedy, who as First Lady in the early 1960s had women by the millions emulating her dress, including the famous pillbox hat.

"It was terrible to see women thinking if they didn't wear a pillbox, they weren't smart," he said. "They just had to wear one, no matter how it looked."

## Hunt stopped for crewmen

GALVESTON, Tex. (UPI) — Coast guard, officials intent on preventing nearly 350,000 barrels of crude oil from spilling into the Gulf of Mexico, Monday night suspended the search for the bodies of three crewmen believed aboard the burned and battered tanker Globtik Sun.

FALL FASHION is the furred jacket and crisply tailored pants — smashing combination!

Miss Frith FASHIONS
1619 Douglas

DISCOVER A GREAT EUROPEAN TRADITION AT
The Eiderdown Shop
No. 4—720 Yates St. 384-0133
YATES STREET MALL
PURE GOOSE DOWN QUILTS MADE IN VICTORIA
A LIFETIME OF COMFORT

FINAL SUMMER CLEARANCE

Dresses
Evening Dresses
Swim Suits
½ Price
Blouses
Slims
⅓ Off
LOOK FOR UNADVERTISED SPECIALS TOO!
the CLOTHES closet
Esquimalt Plaza 384-4311

Clarks OF IRELAND
Wallabees FOR MEN . . .
the most comfortable shoes ever built...

Clarks® famous Irish craftsmanship
Men's Brown or Black Calf ..... $44.00
Men's Brown, Beige or Blue Suede ..... $42.00

FOR WOMEN

Ladies' Brown or White Calf ..... $44.00
Ladies' Brown, Beige or Blue Suede ..... $42.00

Men's and Ladies' Wallabees In Plain Toe Patterns as Well

ALSO BY CLARKS FOR MEN AND WOMEN
FAMOUS "TREK" SHOES In leather or Suede ..... $35-$37
AND NOW . . .
THE NEW "POLYVELDT SHOES" Men's and Ladies' Sizes Pair ..... $40

OLD COUNTRY SHOES "We Serve You Right" Downtown
635 Johnson St. 383-7012

LUCKY DOLLAR FOODS

Squirrel PEANUT BUTTER 48 oz. ..... 1.99
Dad's Cookies CHOCOLATE CHIP 32 oz. ..... 1.59
Kellogg's RICE KRISPIES 17 oz. ..... 89¢
Heinz TOMATO KETCHUP 32 oz. ..... 1.09
Northern Gold GRANOLA Crunchy, 16 oz. ..... 75¢
Red Rose TEA BAGS 60's ..... 1.19
Mazola SALAD OIL 32 oz. ..... 1.39
Garden Gate ORANGE CRYSTALS 4—3¼ oz. ..... 79¢
Magic POWDERED MILK 5 lbs. ..... 2.89
Reynolds ALUMINUM FOIL 18" ..... 79¢

KEE'S RESTAURANT
4101 Shelbourne Street
The Finest CHINESE FOOD
10% OFF ON TAKE-OUT ORDERS
Phone 477-1742 — 477-5516
Hours: 9 a.m.-9 p.m. Tues.-Sat.
11 a.m.-9 p.m. Sunday
Closed Monday

CANADA GRADE 'A'
BONELESS PORK BUTT ROAST LB. ..... 1.69
CHUCK STEAKS lb. ..... 89¢
GROUND BEEF lb. ..... 79¢
LOCAL CORN ON THE COB 12 FOR 99¢
OKANAGAN RED HAVEN PEACHES Approx. 19-lb. case 5.29

LUCKY DOLLAR FOODS
Prices Effective: Thurs., Aug. 28 to Sat., Aug. 30
We Reserve The Right To Limit Quantities
KEE'S 4101 Shelbourne St. 477-1742

CRYSTAL POOL
Be Water-Safe! Learn to Swim THE CRYSTAL WAY
SWIM PROGRAMME REGISTRATION
Thursday, August 28th, 1975, 12 Noon-5 p.m.
THE CRYSTAL POOL, 2275 QUADRA ST.

LEARN-TO-SWIM PROGRAMMES
CHILDREN Monday or Wednesday and Friday 4:30-7 p.m.
ADULTS Monday Evenings Only
TINY TOTS Monday, Wednesday or Thursday afternoons or Wednesday mornings

SPECIAL PROGRAMS
Skin Diving N.A.U.I. Certification | Royal Life-Saving Classes | Scuba Diving N.A.U.I. Certification

PARTICIPATION PROGRAMMES
* Ladies' Slim 'n' Trim
* Housewives' Jamboree
* Family Swims
* Adult Only Swim
* Mummy and Me Swim

No registration required for this category of programme
For information about competetive activities, please contact:
COMPETETIVE SWIMMING—Victoria Olympians—Mrs. W. Raap 479-7823
SYNCHRONIZED SWIMMING—Victoria Crystalettes—Mrs. B. Rhoades 477-5167
WATER POLO—Victoria Water Polo Association—Mr. G. Manning 385-1158

Be Active! Try it! You'll Like It!
PHONE 383-2522
CRYSTAL POOL

BACK TO SCHOOL . . . BACK TO MUSIC!
YES — it's that time again!
ENROLL NOW! PHONE 382-9542
PROFESSIONAL INSTRUCTION
• Organ • Guitar • Accordion • Clarinet • Saxophone • Flute • Trumpet • Drums • Trombone • Piano
BERNIE PORTER MUSIC
BAND RENTALS — SALES — INSTRUCTION
725 CALEDONIA AVE.
TEACHING "VICTORIANS" FOR OVER 24 YEARS

MORGAN

LIL ABNER

JUDGE PARKER

ARCHIE

RIP KIRBY

BLONDIE

MARY WORTH

HI and LOIS

KERRY DRAKE

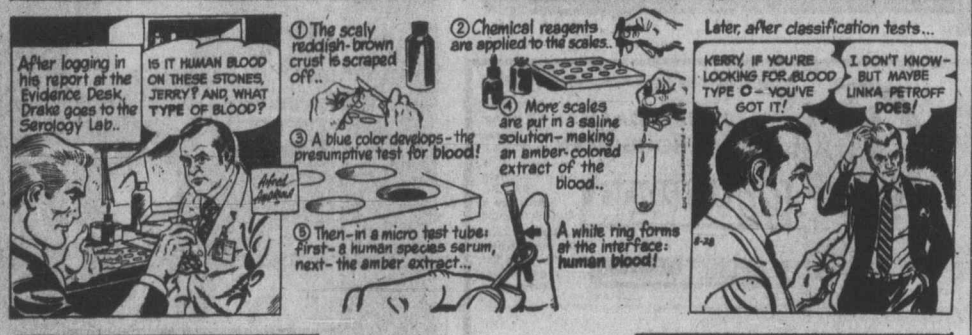


MOMMA

# M. V. Chesnut's Garden notes

To my mind, the period from late August to mid-September is the best time of the year to plant up a new strawberry bed. By planting at this time of the year, the plants have lots of time to get themselves thoroughly anchored in the soil and nicely established before growth ceases in the fall. And such plants may be allowed to carry a full crop next year.

The first essential for a good strawberry bed is a humus-rich soil. Hungarian gardeners, who are usually keen and knowledgeable growers of strawberries, dig in vast quantities of chopped straw; I have sometimes wondered if this is how the strawberry got its name. In our country, it is more usual to get our humus supply from well-rotted compost or manure, and you'll need at least one good bucketful per square yard. Dig deeply, adding the organic matter as you go, and if the subsoil appears dry, flood the bottom of your digging trench with the hose as the work proceeds.

With this first digging completed, level the bed roughly by raking, treading and raking again, then give a surface dressing of half a bucket of damp peat moss and one cupful of fertilizer per square yard. Regarding the fertilizer, the strawberry-wise Hungarians use half a cup of bone meal, half a cup of dried blood and two cups of wood ashes per square yard.

Dried blood and wood ashes are not always easy to come by these days, so a pretty good substitute for the Hungarian formula is one cupful of any chemical fertilizer formulated especially for use on lawns, such as Golden Vigoro 12-6-3, plus two tablespoonsful of sulphate of potash, all per square yard. If the plot has recently been stripped of old turf or if soil pests are known to be troublesome, it is good insurance to add diazinon granules to the dressing at the rate of two tablespoonsful per square yard.

With this mixture applied evenly all over the surface of the new bed, dig or rototill it in shallowly, mixing it thoroughly into the top six inches of soil.

Next, the bed should be firmed. You can use a garden roller for this, or you can put on your biggest and heaviest boots and walk all over the bed, not stomping but with a kind of a Charlie Chaplin shuffle, making sure every inch receives the benefit of your weight. Follow this with one final raking and you are ready to plant.

I prefer to use three feet between rows and 18 inches between the plants in the row, but I am getting a bit broad in the beam for working in confined spaces; if you happen to be a skinny runt, you could get by with 2½ feet between rows.

Use a trowel for planting, making a hole wide enough for the roots to be spread out fully rather than going straight down in a bunch. Trim off the tips of the longer roots with a pair of scissors and remove about half the leaves, leaving only the central younger ones.

The strawberry is a bit fussy as to its depth of planting and the crown should finish up just at soil level. If you plant too deeply, covering the centre of the plant with soil, crown rot may develop. On the other hand, if planted too shallowly, the roots may dry out.

I don't know of any plant that responds in a more dramatic fashion to "Planter's Punch" than the strawberry. This is my wife's name for a transplanting solution using Transplantone or Dixon's Vitamin B-1 at label rates, or made with any fish or seaweed liquid fertilizer at half a cupful per gallon of water. A good cupful is poured into each hole during the process of planting, completing the filling in with loose, dry soil.

One year, when I was planting strawberries, I did half a row with plain water instead of Planter's Punch just to see whether I had been fooling myself with this planting technique. In two weeks time, the difference stuck out like a sore thumb, and even my neighbour Ernie, who poohpoohs all my little tricks of the trade, had to admit the punch-treated plants had gotten away to a much better start. I think this may be due to a root-inducing hormone incorporated in the formula.

# Art Buchwald

WASHINGTON — One of the most fascinating things that is taking place in North America's youth culture is that no one knows anybody else's last name. The fact that children consider last names irrelevant seems to drive parents up the wall.

My friend Zinnser tipped me off to this phenomenon. His 15-year-old daughter was giving him a hard time in his living room the other night when I came to pay o holiday visit. It had something to do with a ski trip she wanted to take but she dashed out in tears before I could discover what the argument was about.

Zinnser filled me in. "I guess I'm one of those old-fashioned parents of the non-permissive school," he said. "The argument you just walked in on concerns a rule I've laid down that Ellen cannot go skiing for more than 24 hours with any boy whose last name she does not know."

"That's a tough rule," I admitted.

"The question arose," Zinsser said, "because Ellen wanted to go on a three-day ski trip with Betsy, Therese, Randy and Steve. By some freak accident she knows Betsy's and Therese's last names, but all she knows about Randy is that he lives in Virginia and Steve lives in Baltmore. For two days we've been arguing about 'Randy of Virginia' and 'Steve from Baltimore.' You might say I'm having an identity crisis."

"I guess it is tough on a father not to know a boy's last name," I said.

"It probably wouldn't be a problem if she just knew one Steve, but she knows three. There is also 'Steve Who Works in the Carryout Shop' and 'Steve the Cousin of Tina.' "

"Tina who?"

"That's the problem. She doesn't know Tina's last name either."

"Maybe Ellen isn't good on last names."

"It isn't just Ellen. My 16-year-old daughter, Mitzi, is just as bad. The other night she asked to sleep over at the house of a girl she goes to school with named Karen. I suggested we call Karen's parents to see if it was okay. Mitzi said she didn't have Karen's telephone number. I said we could look it up in the telephone book, but Mitzi said she didn't know Karen's last name. As a matter of fact, the only thing she knew about her was that her family had a house in Nag's Head, North Carolina.

"So now we have to refer to Mitzi's friend as 'Karen Whose Family Owns a House at Nag's Head, North Carolina.' You have to admit that's a mouthful.

"My son Chris," said Zinser, "is not any better. He went up to New York last week with 'Bruce Who Ows him 15 Dollars' and 'Jim Who Plays the Drums in Some Band' and 'David Who Got kicked Out of School'."

"Does Chris use his last name?" I asked.

"I don't believe so. The other night I picked up the phone and the person on the other end of the line asked if "Chris Whose Father Works for the Government was home."

Zinnser's 15-year-old daughter, Ellen, came back in the room. "His name is Steve Jackson," she said angrily.

"And what's Randy from Virginia's last name?" Zinnser asked.

Ellen started crying again. "I knew you wouldn't let me go skiing in the first place."

# Sydney Harris

A reader asks me if I can explain why the Fundamentalist sects throughout what used to be known as the Bible Belt of the U.S. bear down so hard on such matters as sex, drinking, gambling, and even dancing as "sins", while paying comparatively little attention to social injustices and the bigotries that set man against man.

Partly, of course, it is cultural conditioning. But another part of the reason, I am persuaded, is a misreading of the Bible, and especially of St. Paul.

Paul's famous words about the "flesh" and the "spirit" confuse and mislead many persons, because only trained theologians understand what Paul meant in speaking of "flesh."

We are informed that the "flesh" is bad, and the "spirit" is good, and we suppose that Paul was talking against "physical" things — that by "the sins of the flesh" he meant gluttony and drunkenness and fornication and the immoderate satisfaction of all the appetites. But he meant nothing of the sort.

The "flesh" refers to the "natural man" as opposed to the "supernatural man." The flesh is the total human personality of the person who has not been "reborn" in his spirit as much as in his body.

Thus, the sins of the flesh, according to Paul and the fathers of the church, are primarily those attitudes and actions which contrast most sharply with the supernatural virtues; they comprise hardness of heart, greed, vanity, envy, cruelty, injustice, and pride at the core of all of them.

Indeed, one lesson to be learned from a careful reading of the New Testament is that Jesus counted these "spiritual" sins infinitely worse than the indulgence or perversion of the physical appetites. Everything in the gospels indicated that he preferred the company of the disreputable to the self-satisfied piety of the respectable hypocrites who scrupulously observed the law but violated the spirit of the Covenant.

Because so many have not understood what Paul meant by "flesh", it has been assumed that the "worst sins" are physical, when, of course, they are "spiritual". (Many so-called Christians even believe that the prime sin of Adam and Eve was sexual in nature, which is a gross distortion. Theirs was the spiritual sin of pride and disobedience.)

New versions of the Bible try valiantly to correct these misconceptions, but the emotional and cultural ties to the past are too strong, in many cases. The only thing wrong with condemning physical weaknesses and excesses lies in the emphasis, which leaves little energy for opposing those deeper, graver sins that stride unrepentant and unrebuked among the Pharisees, now as much as then.

# James Bacon's Hollywood

HOLLYWOOD — **Telly Savalas**, despite some pans from the critics, did big business at the Sahara in Las Vegas. Those people from the Midwest who spend all winter watching television while the snow is six feet deep outside all want to see their favorite TV stars when they come to Vegas. Telly had an unusual act. He did a medley of his shampoos.

★ ★ ★

Politics really does make strange bedfellows. Democratic national committee chairman **Robert Strauss** convinced the **Rev. Billy Graham** to appear on the Democratic all want to see their favorite National Telethon not once but three times during the 22-hour telecast on ABC-TV last month. Remember how close Billy was to **President Nixon** and the Republicans in the White House?

★ ★ ★

Caught **Joey Heatherton's** show replacing **Cher Bono** for the summer months. If CBS-TV would put the production into this show that it does with Cher, Joey would knock Cher off the tube. In fact, I wouldn't be surprised if she doesn't. Joey is all girl and immensely talented. She sings better than Cher, looks better and has more versatility. Surprised that Cher would approve a dynamite personality like Joey taking over for her in the summer. It's like a **Ruby Keeler** movie. "You're going out there, kid, just a hoofer from the chorus but you're coming back a star." Can't you hear **Warner Baxter** delivering that speech when Ruby took over from the no-talent star? It was in all nine movies Ruby made for Warner Bros.

Cher was good when she had **Sonny Bono** to work off, but unless you want a weekly **Bob Macie** fashion show forget her as a single.

★ ★ ★

Did a show with **Sam Yorty** on local TV along with psychic **Kenny Kingston** and you know something? **Clifton Webb** showed up. "Don't you feel Clifton around you?" asked Kenny at one point. Sure enough, I started hearing that crisp speech of Clifton's. The mayor is still fighting the Los Angeles Times although he's been out of office a couple years. He said the Times follows a policy of writing so long that people won't read it all and immediately think that someone has done something wrong.

★ ★ ★

Talked with **Frank Sinatra** when he was up at Caesars Palace about his hassle with the Germans on his recent tour. "Those Germans never learn," said Frank. "Every 35 years they pick on a major power."

★ ★ ★

**Peggy Williams**, first woman clown with Ringling Bros. and Barnum and Bailey circus, says children consider clowns as a special species. Bet you can't guess what the most-asked question is from children to clowns. Peggy says it is: "Where do you buy canned clown food?"

## PIXies By Wohl

# Cabinet will inspect road site

A special committee of the provincial cabinet will travel to the Kootenays in the next few days for a first-hand look at proposed road systems tied to Seven Mile Dam on the Pend D'Oreille River.

The committee chairman, Agriculture Minister David Stupich, said Wednesday that a meeting in Victoria to hear protests against a proposed access road by Trail conservationists and the recreation and conservation department had been cancelled in favor of the on-site trip.

Submissions from B.C. Hydro, the Fish and Willlife Branch and the Trail Wildlife Association have already been heard, but Stupich said the three ministers involved thought it advisable to visit the site before making a decision.

## Victoria's ENTERTAINMENT GUIDE

**BUTCHART GARDENS. ADMITTING GATES OPEN EVERY DAY, 9 A.M. TO 11 P.M. — Many pleasing features combine to add to your pleasure. Regular admission at the International Entrance covers them all: Smashing stage shows, puppet and minstrel shows . . . Ross Fountains in their majestic "Ballet to the Stars" . . . Romantic after-dark illumination . . . Six gardens — fabulous Sunken Garden, English Rose, stately Italian, quaint Japanese, Lake and Stage Show Gardens . . . plus the Begonia Bower, Show Greenhouse, fascinating Seed and Gift Shop. Restaurant and coffee bar service available.**

BUTCHART GARDENS SUGGESTS: COMBINE THEM ALL INTO ONE GRAND, THRIFTY OUTING—the Gardens by daylight . . . stage entertainment . . . romantic night lighting and the Ross Fountains in their majestic "Ballet to the Stars." Regular admission covers them all. For added pleasure, dine in the Floral Restaurant.

BUTCHART GARDENS SMASHING ENTERTAINMENT — NOTE: Stage shows for 1975 season terminate Aug. 29. Other fine daily entertainment continues after that date.

THURSDAY, 8:30 p.m., SCOTTISH AND VARIETY NIGHT—Colorful Scottish Stage Show and Tattoo. Thrill to the Pipes and Drums of the Canadian Scottish Regiment (Princess Mary's) as they march on our stage and parade in the great Stage Show Garden. Plus other entertainment starring baritone John Dunbar (M.C.), the Adeline Duncan dancers and June Milburn with Grace Timp, Dave Ferne and Mary Ross or Dick Lathigee. Also "The Butchart Gardeners," 1:30 to 3:30 p.m. and 6:00 to 8:00 p.m., and the "Zingari" Puppets, 7:00 and 7:45 p.m.

FRIDAY, 8:30 p.m., "JUST FOR FUN"—Live musical show featuring Marge Bridgeman, Robin Clarke, Maureen Eastick, Murray McAlpine, Madeline Paul, Christopher Ross, Norm Watson, Woody Woodland and Stage orchestra. Also "The Butchart Gardeners". 1:30-3:30 p.m. and 6:00-8:00 p.m.

SATURDAY — "The Butchart Gardeners", 1:00 to 3:00 p.m. — The Heron Family "Humanettes", 3:30 and 4:30 p.m.—"Zingari" Puppets, 7:00 and 8:00 p.m. Color film approx. 8:30 p.m.

SUNDAY — "The Butchart Gardeners", 1:00 to 3:00 p.m. — "Grace Tuckey" Puppets, 3:30 and 4:30 p.m.—The Heron Family "Humanettes, 7:00 and 8:00 p.m.—Color film approx. 8:30 p.m.

EVERY EVENING — BUTCHART GARDENS' ROMANTIC NIGHT LIGHTING, FEATURING THE FABULOUS SUNKEN GARDEN AND THE SPECTACULAR ROSS FOUNTAINS IN THEIR MAJESTIC "BALLET TO THE STARS." As darkness takes over, until 12 midnight, a thousand hidden lights combine with the moon and stars, the hills, trees and shrubs, lakes, lily ponds and fountains, to create a fairyland softly scented by the flowers. Unusual! Grand! Indescribable! This alone is worth coming to see.

BUTCHART GARDENS FLORAL RESTAURANT — Open every day 11 a.m. to 7:30 p.m., serving delicious lunches, afternoon teas, and delightful buffet suppers in the evening. Continuous Snack and Coffee Bar Service.

BUTCHART GARDENS. KNOWN THROUGHOUT THE WORLD FOR THEIR INCREDIBLE BEAUTY . . . EVER CHANGING, ALWAYS LOVELY! — Skillful planning, constant replanting, dedicated gardeners pooling their ideas and knowledge, keep them that way week after week, season after season. Developed from an old abandoned limestone quarry over half a century ago, they have grown to become one of the world's most unusual, written-about, talked-about, admired attractions.

BUTCHART GARDENS — MOST GRACIOUS WAY TO ENTERTAIN YOUR FRIENDS. PLAN NOW!

THE OLD FORGE—including "The Coal Bin," "Boiler Room," "The Blacksmith Shop," "The Birmingham Bicycle Shop" and more. Dancing 6 nights a week to the fabulous sounds of the Brothers Forbes and Friends in one of Canada's largest and most luxurious night clubs. Strathcona Hotel, 919 Douglas St. 383-7137

VANCOUVER ISLAND'S ONLY WILDLIFE ANIMAL PARK—Featuring over 40 different kinds of animals including exotic species from Australia, Europe, Asia and South America, as well as species of our native wildlife. ALSO KIDDIES CONTACT AREA—where children will enjoy being able to feed and touch young farmyard animals. 1 mile West of Hwy. 1 on Shawnigan-Mill Bay Rd.

LAND OF THE LITTLE PEOPLE — KIDS LOVE IT! (and Big Folks become kids again!) 321 Belleville St. Opp. Princess Marguerite dock. 384-3232.

THE BACCHANALIA — Victoria's No. 1 Rock 'N Roll Club. 905 Esquimalt Rd. 388-6684

BRITISH COLUMBIA FOREST MUSEUM—One mile North of Duncan on the Trans-Canada Highway—this forty-acre outdoor museum includes an extensive collection of historic logging equipment and an operating 1½ mile railroad. Open Daily from 10 a.m. to 5:30 p.m. with a steam train running every 20 minutes.

MAPLE LEAF HOUSE for all your truly fine B.C. handcrafted gifts and souvenirs. 620 Humboldt St. Mon.-Sat. 9:30 a.m.-5:30 p.m. Thurs.-Fri. 'til 9:00 p.m.


DOUBLE BILL ONE WEEK ONLY

GEORGE C. SCOTT "BANK SHOT"

GEORGE C. SCOTT in A LANDERS-ROBERTS PRODUCTION "BANK SHOT" with JOANNA CASSIDY · SORRELL BOOKE · G. WOOD · Produced by HAL LANDERS and BOBBY ROBERTS

BOTH SHOWS GENERAL ENTERTAINMENT

RICHARD HARRIS · OMAR SHARIF in "JUGGERNAUT"

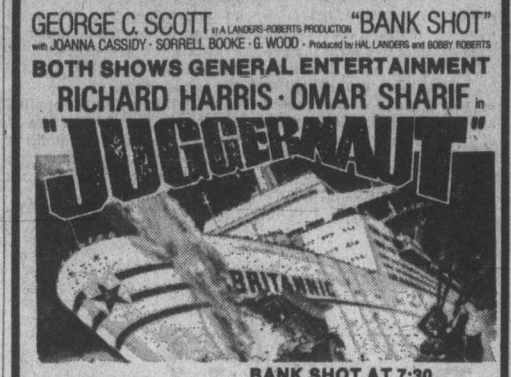


OAK BAY 2184 OAK BAY AVE 598-2213

BANK SHOT AT 7:30
JUGGERNAUT AT 9:00
DOORS OPEN 7:00. CLOSED SUNDAY
ADULTS $2.50 STUDENTS $2.00
G. AGE $1.00 CHILDREN $1.00

AAMCO TRANSMISSION

Requires an experienced automatic transmission builder immediately. Above average salary to qualified person.

Phone 385-7748 for appointment.

SIDNEY TRAVELODGE CABARET
Fri.-Sat. 9:30-2 a.m.
featuring
"THE TRAVELODGERS"

23rd Year On Stage
ENDS SATURDAY
8 P.M.
SMILE SHOW
Fun—Music—Laughs
McPherson Playhouse
386-6121
Tickets also available at Eaton's Ticket Centre.

GO KARTS
KARTLAND
10 'til 10
DAILY
Douglas at Vanalman
• NEW KARTS
• FIG. 8 TRACK
• OVERPASS

The Big Cabaret
Featuring
"CHIMO"
Fridays Saturdays
Dining 7-9
Dancing 9-2
2915 DOUGLAS ST. INGRAHAM HOTEL 385-6731

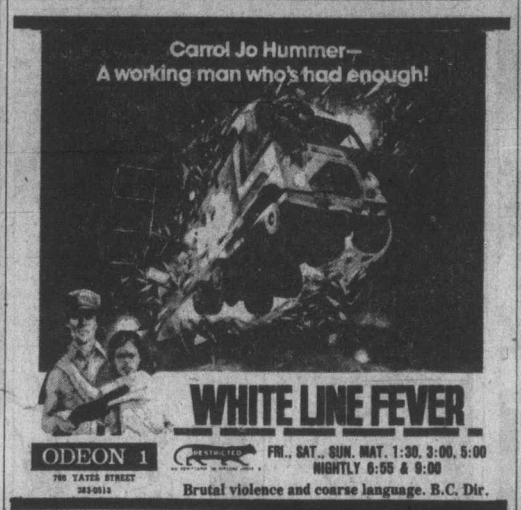


WHITE LINE FEVER
ODEON 1 700 YATES STREET 383-0513
RESTRICTED
FRI., SAT., SUN. MAT. 1:30, 3:00, 5:00
NIGHTLY 6:55 & 9:00
Brutal violence and coarse language. B.C. Dir.

One.
It's a story of lovers and laughers and losers and winners.
Two.
It's about 5 days in the lives of 24 people.
Three.
It's the damndest movie entertainment you ever saw.
Go.
See it! Everybody is!
A ROBERT ALTMAN FILM
NASHVILLE
MATURE
MON.-THURS. ONE SHOW ONLY AT 7:30
FRIDAY and SATURDAY at 6:45 and 9:35
in Nootka Court
382-5922 · Douglas & Humboldt
TOWNE Cinema

HARPO'S CABARET
FEATURING:
From Seattle . . .
"ONYX"
SPECIAL APPEARANCE
Thurs., Aug. 28
"OREGON"
One Performance Only
Doors 9:00
— 385-5333 —
15 Bastion Square

LIGHTNING STRIKES THE ROYAL OAK
"LIGHTNING EXPRESS"
THURS.-FRI.-SAT.
658-5231
for reservations
Open 9 p.m. to 2 a.m.
FRI.-SAT.
The Thatch CABARET
Royal Oak Inn
4680 Elk Lake Drive, Victoria

GENE HACKMAN
FRENCH CONNECTION II
RESTRICTED Brutal violence and coarse language. B.C. Dir.
HAIDA 808 YATES STREET 382-4278
FRI., SAT., SUN. MAT. 1:30, 3:30, 5:20
NIGHTLY 7:15, 9:15

JAWS
MATURE: Some frightening and gory scenes. — R. W. McDonald, B.C. Dir.
ODEON 2 700 YATES STREET 383-0513
SHOWTIMES 1:30, 3:50, 6:30, 9:05

DEATH RACE 2000
NIGHTLY 7:05 & 9:05
COUNTING HOUSE CINEMA 1 BROAD AT BROUGHTON 383-3434
MATURE
Frequent scenes of brutal violence. R. W. McDonald, B.C. Dir.

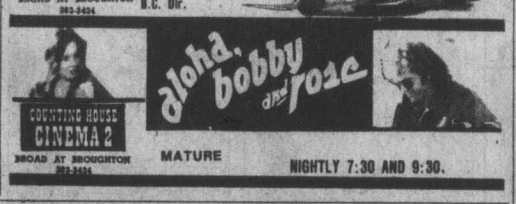


COUNTING HOUSE CINEMA 2 BROAD AT BROUGHTON 383-3434
MATURE
NIGHTLY 7:30 AND 9:30.

STARTS FRIDAY!
HENNESSY is a walking time bomb.
He is about to take his last walk—to see the Queen of England.

Samuel Z. Arkoff Presents
HENNESSY
The Most Dangerous Man Alive!
An American International Picture
starring Rod Steiger · Lee Remick · Richard Johnson
with Eric Porter · Peter Egan and Special Guest Star Trevor Howard
Executive Producer Samuel Z. Arkoff · Music by John Scott · Screenplay by John Gay · Based on an Original Story by Richard Johnson
Produced by Peter Snell · Directed by Don Sharp · COLOR prints by Movielab · An American-International Production · A association with Peter Snell
MATURE
HAIDA 808 YATES STREET 382-4278
FRI., SAT., SUN. MATINEES 2:00 AND 4:05
NIGHTLY 6:35 AND 8:50

Advertising is a guide to fashion.
CANADIAN ADVERTISING ADVISORY BOARD

SWEENY TODD
Coming Fri., Sat., 29, 30
(All Passes Invalid)
$3.50 Cover Charge
Stardust Ballroom
HAWAIIAN NITES 26, 30
with "TRAFALGAR"
Special Concert
(All Passes Invalid)
FRI.-SAT.
DINNER SPECIAL
NEW YORK SIRLOIN
Soup or salad, steak, potatoes, vegetable, dessert, coffee.
6.50
STARDUST
1037 View St.
385-1031

OUTRAGEOUSLY RAUNCHY!

"Sometimes hilarious, sometimes tragic, always powerful—a brilliant portrait." —Bernard Drew, Gannett News Service
"Brilliant—important and meaningful to our moment." —Liz Smith, Cosmopolitan
"A beautiful, funky movie." —Howard Smith, Village Voice
"Wildly funny I will never forget 'Trash'." —Rex Reed,
"Not to be missed." —Geri Trotta, Harpers Bazaar
"The best Warhol production to date. —Judith Crist, New York Magazine
ANDY WARHOL'S 'Trash'
directed by Paul Morrissey
with Joe Dallesandro & Jane Forth · COLOR
FOX CINEMA quadra at hillside 382-3370
TOMORROW WARNING: Sex and Coarse Language throughout, B.C. Classifier.
ENDS TONITE "Mandingo"

Rooftop dining
at the Chateau Victoria Hotel

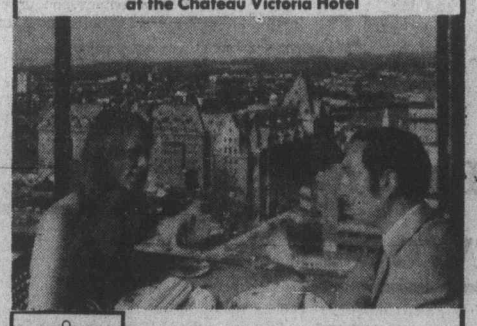

Parrot House
The Parrot House Restaurant presents a new experience in dining, serving gourmet and popular dishes in a delightful atmosphere with a full circle panorama of the city, sea and mountains.
Open for Lunch and Dinner From Monday to Saturday
• Lunch 11:30-2:30
• Light Snacks 2:30-5:30
• Dinner from 5:30-10:30
• Sunday—Dinner Only 5:00-9:00
Reservations 382-9258
Chateau Victoria HOTEL
Chateau Victoria
740 BURDETT AVENUE/TELEPHONE 382-4221

MOVIE GUIDE
FAMOUS PLAYERS THEATRES

MONTY PYTHON AND THE HOLY GRAIL
WEEKDAYS AT 7:00 & 9:00
ROYAL 808 Broughton 383-5711
MATURE

"the RETURN of the Pink Panther"
COLOR
6TH WEEK
GENERAL
GATES 8:30
SHOW AT DUSK!
ADDED FEATURE
"BANK SHOT"
TILLICUM DRIVE-IN Burnside at Tillicum 382-7581

JAMES CAAN
JOHN HOUSEMAN
ROLLERBALL
Restricted
Warning: very violent throughout. — R. W. McDonald, B.C. Dir.
Weekdays at 2:00, 7:15, 9:30.
All seats $3.25 this engagement only. Free list, golden age suspended.
CORONET 836 Yates 383-6484

Sean Connery
The Wind and the Lion
MATURE
WARNING: Some violent scenes.
WEEKDAYS AT 7:00 & 9:10.
CAPITOL 805 Yates 384-6811
R. W. McDonald, B.C. Director.

Maybe he would find the girl...
maybe he would find himself.

NIGHT MOVES
GENE HACKMAN in "NIGHT MOVES" AND SUSAN CLARK
STARTS FRIDAY!
MATURE
Some coarse language, sex and violence. B.C. Dir.
COUNTING HOUSE CINEMA 1 BROAD AT BROUGHTON 383-3434
NIGHTLY 7:00 & 9:00

# Council seeks crafts

The Canadian Crafts Council and the Massey Foundation will soon begin acquiring pieces for a permanent national collection of contemporary Canadian crafts. The collection, to be known as the Masseyl Foundation Collection of Contemporary Canadian Crafts, has been funded by the Massey Foundation. The Foundation and the Crafts council will work closely on all phases, from initial selection of objects to arrangement of travelling exhibitions in Canada and abroad.

The sponsors hope that over the next five years a substantial collection will be made of the finest work being produced by craftsmen from all regions and cultural backgrounds of Canada, including intended that the collection be the native peoples. It is also representative of the wide range of media used in crafts, such as ceramics, wood, metal, glass and fibres.

"By maintaining a high quality it is hoped that the collection will provide a standard of excellence in the crafts and allow Canadians to focus on the outstanding contributions in this field," Hart Massey, of the Massey Foundation said Wednesday.

Peter Heinrich, executive director of the Canadian Crafts Council added: "An essential aspect of the collection is that it should be seen by as many Canadians as possible. A national touring schedule is a high priority."

The Canadian Crafts Council is based in Ottawa and is the national co-ordinating body for professional and amateur craftsmen and women.

*Reconciliation chat*

# *Liz, Dick steal Henry's thunder*

JERUSALEM (UPI) — Elizabeth Taylor and Richard Burton came to Jerusalem Wednesday to make a movie and promptly stole the local show from U.S. State Secretary Henry Kissinger.

The couple arrived at Ben Gurion Airport outside Tel Aviv from Zurich and cancelled an airport news conference. Instead, they sped off to Jerusalem in a black limousine.

They came to Israel to view location sites for a movie called Abakarov. Shooting will begin in mid-October.

Burton will play the male lead, a Russian Second World War fighter pilot who came to live in Haifa and goes downhill seeking revenge for his murdered buddy.

Sources close to the movie said Miss Taylor has accepted the female lead, a neurotic American film star named Katerina who fled to Israel.

The couple spent the past two weeks at a European hideaway in an attempt to reconcile their broken marriage. They were divorced early in 1974 following a stormy marriage that lasted 10 years. Their relationship was marked by extravagant parties and gifts, including Burton's purchase of a diamond worth more than $1 million.

Miss Taylor and Burton were mobbed at the entrance to the King David Hotel.

The crowd of fans, autograph seekers and photographers overwhelmed the squads of Israeli police, plainclothesmen and hotel detectives assigned to protect Kissinger.

Burton was asked if he and Miss Taylor planned to remarry. "No, not yet," he said.

A half hour earlier, Kissinger went to Prime Minister Yitzhak Rabin's office for negotiations on an Israeli-Egyptian peace settlement. "Thank God," said an Israeli police captain. "I don't know if we could have protected anyone in this crush."

# U.S. TV violence cheap but pays

KINGSTON, Ont. (CP) — The most popular United States television shows imported by the CBC and CTV television networks last season cost $2,000 or $4,000 for each episode and yielded the networks $24,000 or $46,000 each.

The figures of costs and revenues were given in a research paper prepared by the staff of the Canadian Radio-Television Commission for the seminar on TV violence it is sponsoring here this week.

The figures disclosed showed the disproportionately-high revenues from the airing of U.S. TV shows on the Canadian networks compared with their costs, and the high cost of Canadian shows in relation to the revenues they brought in.

All in the Family, the highest-rated U.S. situation comedy, cost the CBC $2,000 a week, and yielded revenues of $24,000. So did Rhoda, Mary Tyler Moore, Maude, Chico and the Man, and M.A.S.H. on the CBC network.

On the CTV network, the most popular shows were Ironside and Harry-O, for which CTV paid $4,000 a week and from which revenues were $46,000 each. Similar figures applied to Marcus Welby, Streets of San Francisco, Medical Centre and Nakia. Kojak, the most highly-rated U.S. show and condemned at the CRTC seminar as the most violent police story on the air, also cost the CTV network $4,000 a week and yielded revenues of $46,000.

Compared with the highly-popular U.S. shows imported at relatively cheap prices, Canadian-produced shows are heavily on the other side of the ledger.

Excuse My French, CTV's Montreal-based situation comedy which grew in popularity last season and will be continued in the coming season, cost $30,000 an episode, but yielded only $16,000 a week.

On the CBC network last season, the most popular Canadian-produced show was The Collaborators. Figures were not given in the CRTC staff study for this show alone, but were lumped with Sam Adams, and Anthology Drama and Performance — the latter counted the CBC's most successful home drama product so far. They had costs running to $120,000 and revenues of $48,000, a loss of $72,000 a week.

CBC's mandate is to produce Canadian shows for Canadian network viewing and is subsidized heavily by the taxpayer. The CTV network, a co-operative among its member stations, has to operate on its commercial revenues.

Two of the popular CTV shows last season — Pig 'n Whistle and Maclear — each showed revenues of $16,000 and costs of $15,000 a week last winter, with net revenues of only $1,000 a week each.

The figures pointed up arguments at the seminar on TV violence that the only way Canadian networks can compete with the highly-popular U.S. shows, whether violent or not, is to pump more money into Canadian TV production and raise the popularity ratings for Canadian shows, thereby attracting higher advertising revenues.

CRTC lawyer John Lawrence said Tuesday the CRTC does not have power under existing law to censor violence on TV.

Summing up the seminar, Northrop Frye, noted author and critic and a part-time member of the CRTC, said violence is misdirected energy which should be turned around for the benefit of society. He said he hopes this will be recognized in television and turned to more constructive use of the medium.

## *Marine Calendar*

**NAVY**

Endeavour — returning today at 11 a.m.
Fundy, Chignecto, Cowichan, Miramichi — returning Sept. 4 at 6 p.m.
Mackenzie, Saskatchewan, Qu'appelle — returning today at 12 noon.
All other ships in port.

**MARINE SCIENCES**

Stewart — Pachena Bay.
Richardson — Vancouver harbor.
Vector — in port.
Theta, Pandora 2 — Herschel Island.
Parizeau — Ferrer Point.

**COAST GUARD**

Racer — Sandheads patrol area.
Rider — Bella Bella patrol area.
Ready, Vancouver — in port.
Quadra — on Station Papa.
Camsell — Spence Bay.
Douglas — Tofino area.
Skidegate — Bellot Strait.

**MERCHANT MARINE**

Esquimalt — Sealand Exchange.
Nanaimo — Lista, Primrose, Star Atlantic.
Houston Pass — N. R. Crump.


GO KARTS
KARTLAND
10 'til 10 DAILY
Douglas at Vanalman
• NEW KARTS
• FIG. 8 TRACK
• OVERPASS

CHICAGO'S OWN
EARL WHITE REVIEW
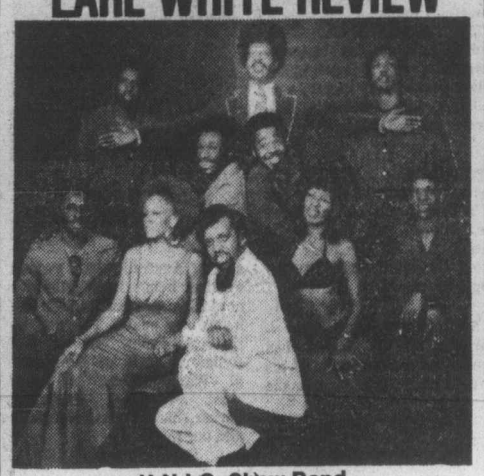
H.N.I.C. Show Band
See Chicago's Own
EARL WHITE REVIEW
Stars of the "Johnny Carson" and "Merv Griffin" Television Shows
wig'n wickle
APPEARING NIGHTLY
DINING—DANCING NIGHTLY
Mon.—Fri. 'til 2 a.m.
Saturday 'til 1 a.m.
850 BLANSHARD 385-6787 385-4211

OPEN 7 DAYS A WEEK
FOR BREAKFAST, LUNCH AND DINNER
BANQUET FACILITIES AVAILABLE
the King's Den restaurant
655 DOUGLAS STREET 388-4488
Overlooking Thunderbird Park
AMPLE FREE PARKING

the Duke's
THURSDAY — LADIES' NIGHT
STEAK and LOBSTER or CRAB LEGS
5.50 for Ladies
Piano and Organ Entertainment
Featuring "Judith"
4558 CORDOVA BAY RD.,
EVENING RESERVATIONS, PLEASE, 658-8922

RED LION INN
TOP ENTERTAINMENT NIGHTLY
DYNAMITE!!
Now Appearing in the Dining Room, Audrey and Pia—A dynamite duo who plays every kind of music—from Hawaiian to rock, pop to jazz.

Audrey and Pia
TOTAL ENTERTAINMENT CENTRE
• Super dancing is the feature of the CABARET! And the Sample Stearns Band is sure to get your feet moving.
• Four Rooms
• Two Rooms of Entertainment
• Fine Food in the Dining Room
TELL 'EM RED SENT YOU
3366 Douglas St. Victoria, B.C.
Reservations 385-3366

PRICES EFFECTIVE Aug. 27, 28, 29, 30, 31
We Reserve the Right to Limit Quantities
MAVERICK MARKET
880 ESQUIMALT RD.
STORE HOURS
Mon.-Tues.-Wed. 9:30-6
Thurs.-Fri. 9:30-9
Sat. 9-6
Sun. 10-6

TANG SALAD DRESSING 32-oz. Jar Add zip to your salad! 89¢
Royale BATHROOM TISSUE 4-Roll Pkg. Limit 8 Rolls 89¢ Assorted Colors
Lady Pat SHAMPOO or CREME RINSE 20-oz. Bottle Mix or Match 89¢

ROUND STEAK Full Cut, A lb. 1.49
BARBECUE WIENERS Foot long lb. 79¢
GARBAGE BAGS Dominion 26"x36", 10's 59¢
APPLE JUICE Malkins Pure, 48-oz. Tin 59¢
PINEAPPLE Q.T.F. 14-oz. 2/89¢
FREEZ-POPS Family Pack 21's 89¢
CHICKEN NOODLE SOUP Loney's 6 Pkg. ... 69¢
FLEISCHMANN'S CORN OIL MARGARINE 2-lb. Pkg. 1.69
VEL LIQUID DETERGENT Lemon or Pink, 32-oz. 87¢
COOKED MEATS WILTSHIRE Mac. and Cheese, Bologna, Pickle and Pimento, Chicken Loaf, 6-oz. 55¢ EA.
SAUSAGE MEAT SLICE & FRY lb. 69¢
BARBECUE FUEL Esso Solid, 17-oz. 49¢
GRILLTIME BRIQUETS 20-lb. Bag 1.99
Frozen ORANGE JUICE Pasco 16-oz. Tin 59¢
BONELESS RUMP ROAST OR BARON OF BEEF A lb. 1.59
FRYING CHICKEN Legs or breast, 3-lb. bag lb. 1.19
INSTANT COFFEE Nabob 10-oz. 1.79
RAINBOW 180's NAPKINS Scott 99¢
STRAWBERRY JAM Nabob Pure, 48-oz. 2.19
SOCKEYE SALMON Admiral 7¾-oz. 99¢
ORANGE FLAVOR CRYSTALS Allens 4x3¼-oz. 75¢
DILL PICKLES Polski, Garlic, No Garlic, Bicks 32-oz. 89¢

OPEN SUNDAYS 10 a.m. to 6 p.m.—CLOSED LABOUR DAY, SEPT. 1

Del Monte, Plain or Seasoned CUT GREEN or WAX BEANS 14-oz. 3/89¢
NABOB COFFEE Reg. or Fine lb. 1.09
Fresh Local LETTUCE Can. No. 2 Home Grown B.C. Quality 2 FOR 39¢
MALKIN'S Beans with Pork or Spaghetti 4 14-oz. Tins $1
PICNIC PLATES Ass't Colors Bargain Pack 80's 1.39
DETERGENT FAB King Size 5-lb. Box 1.89
Okanagan Canada No.1 PEACHES CASE 18-lbs. 5.29 3 LBS $1

# Peron calls in successor

BUENOS AIRES, Argentina — Argentine President **Isabel Peron** called her immediate constitutional successor to a meeting Wednesday night amid reports she would ask for a leave of absence.

The news agency Noticias Argentinas said congressional sources were speculating that Mrs. Peron was considering a leave of absence.

The senate head, **Italo Luder,** next in the congressional line of succession under a law passed last month, was called to the presidential palace for the meeting.

□

RESOLUTE, N.W.T. — **Prime Minister Trudeau** put on a diving suit and explored the bottom of the Arctic Ocean for 35 minutes with noted Canadian diver **Dr. Joseph MacInnis** of Toronto.

□

SYDNEY Australia — Farmer **Ronald Sarina** has announced the secession of his 1,700 acre property from the rest of Australia as a protest against being fined $100 for not filing tax returns for the last three years. The population of the new "Independent Religious State of Freedom" at Warragamba, 40 miles west of here, comprises Sarina, his wife and daughter and her husband.

□

NAIROBI, Kenya — President **Idi Amin** has threatened the British government with new reprisals if it does not stop the publication this fall of British lecturer **Denis Hills'** book criticizing Amin, the Uganda Broadcasting Corp. reported.

*Trudeau*
**. . . Arctic dive**

## Six arrested in cocaine case

MIAMI (UPI) — Federal officials arrested five Peruvian women and an Argentine man on charges of attempting to smuggle about 29 pounds of cocaine worth more than $6 million into the country.

## NAMES in the NEWS

LONDON — Britain's runaway member of Parliament, John Stonehouse, was allowed bail of $86,000 at Bow Street court. He faces 21 charges of theft, forgery and fraud.

□

SEOUL, South Korea—U.S. Defence Secretary **James Schlesinger** said he doubted if it would be necessary for the U.S. to use nuclear weapons in Korea.

VANCOUVER — **Donald Patrick White,** 24, of Vancouver, was remanded to Sept. 3 when he appeared in Provincial Court charged with theft over $200 and possession of stolen property. White was charged with the July 20 theft of a truck loaded with 39,000 pounds of beef from the CP Transport yard here.

□

ST. JOHN'S, Nfld. — Progressive Conservative **Walter Carter** announced he has resigned his seat in the House of Commons to run as a Conservative candidate in the Sept. 16 Newfoundland general election.

□

SURREY — **Peter Michael Campbell,** 19, of Surrey, has been ruled a dangerous sexual offender and confined to prison indefinitely.

□

MISSISSAUGA, Ont. — **William MacDonald,** president of the Canadian Association of Fire Chiefs, said that fire alarm and sprinkler systems should be standard equipment in all new private homes.

## Polish women conquerors

ISLAMABAD (Reuter) — A 14-member Polish all-women expedition on Aug. 11 conquered what was the world's highest unclimbed peak, the 25,984-foot Gasherbrum Three in the Karakoram Range of Pakistan, Polish Embassy officials said.


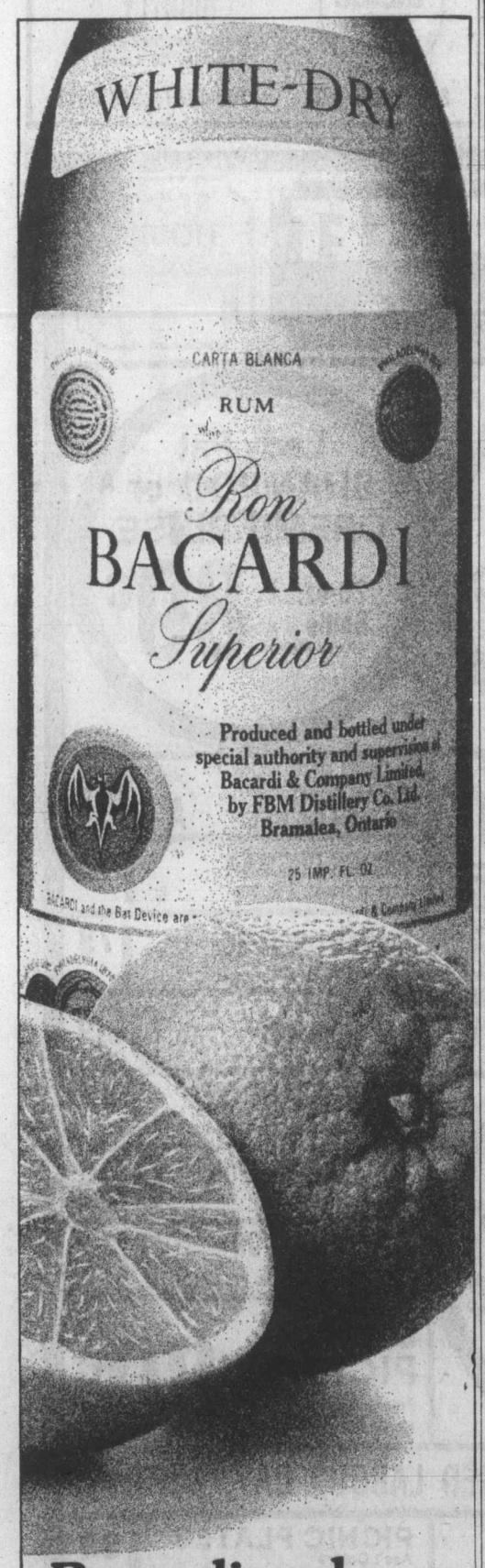


**Bacardi and orange juice. Friendly by nature.**

The famous sunny flavour of white Bacardi rum, smiling through the breezy freshness of orange juice. Come to think of it, what could be more natural?

**BACARDI rum.** Bacardi Rum(s) Produced by Special Authority and Under the Supervision of Bacardi & Company Limited. "Bacardi" and Bat Device are Registered Trademarks of Bacardi & Company Limited. Bottled by FBM Distillery Co. Ltd., Canada.

Woolco

**Vinyl-Coated Dry-Strippable**

**In Stock Now . . . Pre-Pasted & Washable**

**WALLPAPER**

In stock now—and so beautiful. Pre-pasted for easy application. Resists stains and stands up to repeated washings. Removes easily when it's time to redecorate. 2 Price Ranges. **Reg. Woolco Price: 10.98 and 11.98** . . double roll.

**8.49** DOUBLE ROLL **9.49** DOUBLE ROLL

The patterns and selections are too beautiful to miss. Come in now and see how economical it can be to redecorate with our low prices. Large pattern and colour choice. Double rolls only. **Reg. Woolco Price: 4.49** roll.

**2.99** DOUBLE ROLL

**Quality 'Trelspar'**

**Paints and Stains**

**Interior Latex** . . . ideal paint for walls and ceilings. In white or custom-mixed colours to suit your specific needs.

Reg. Woolco Prices: Qt. 2.79 Gal. 8.98 — Now Only 2.29 Qt. **5.98** Gal.

**Semi-Gloss Enamel** . . . ideal finish for kitchen, bathroom, children's room, or where constant scrubbing is required. White or custom-tinted colours.

Reg. Woolco Prices: Qt. 3.29 Gal. 10.98 — Now Only 2.79 Qt. **7.98** Gal.

**Alkyd Woodstains** . . . for interior or exterior use. Your choice of woodtone colours that are great for furniture, cupboards and more.

Reg. Woolco Prices: Qt. 3.29 Gal. 9.98 — Now Only 2.79 Qt. **6.98** Gal.

**'Resolac Paints' Interior and Exterior**

**Interior Latex** . . . a good quality paint at a very low price. In white, off white, beige, blue and green colours.

Regular Woolco Price: Gal. 6.99 — **5.49** Gal.

**Exterior Latex** . . . livens up the outside of your home or cottage. In white only.

**Semi-Gloss Enamel** . . . In white, off white, beige, blue, green—to match interior latex.

Regular Woolco Price: Gal.8.99 — Now **6.99** Gal.

Woolco DEPARTMENT STORES — A DIVISION OF F. W. WOOLWORTH CO. LTD.

Town and Country Shopping Centre — Douglas Street and Saanich

Personal Shopping only, please! Store Hours: Monday to Saturday 10 a.m. to 10 p.m.

BUY WITH CONFIDENCE SATISFACTION GUARANTEED REPLACEMENT OR YOUR MONEY REFUNDED

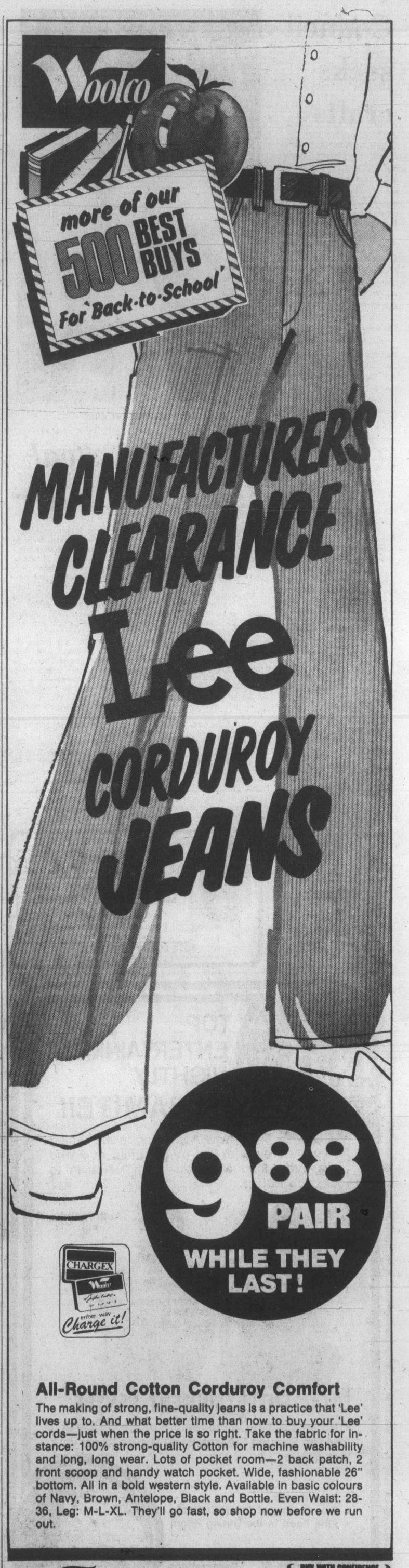


**All-Round Cotton Corduroy Comfort**

The making of strong, fine-quality jeans is a practice that 'Lee' lives up to. And what better time than now to buy your 'Lee' cords—just when the price is so right. Take the fabric for instance: 100% strong-quality Cotton for machine washability and long, long wear. Lots of pocket room—2 back patch, 2 front scoop and handy watch pocket. Wide, fashionable 26" bottom. All in a bold western style. Available in basic colours of Navy, Brown, Antelope, Black and Bottle. Even Waist: 28-36, Leg: M-L-XL. They'll go fast, so shop now before we run out.

Woolco DEPARTMENT STORES — A DIVISION OF F W WOOLWORTH CO LTD

Town and Country Shopping Centre — Douglas Street and Saanich

STORE HOURS MONDAY to SATURDAY 10 A.M. to 10 P.M.

BUY WITH CONFIDENCE SATISFACTION GUARANTEED REPLACEMENT OR YOUR MONEY REFUNDED

## PROVINCIAL COURT

Bail was set at $3,000 Wednesday in Victoria Provincial Court by Judge F. S. Green for a 28-year-old Victoria man facing a major narcotics charge which could result in a minimum prison term of seven years.

Kevin Ion Beville Weaver, 1743 Townley, was charged with importing hashish into Canada in the county of Victoria between Aug. 4 and 12 and with possession of hashish Aug. 10 for the purpose of trafficking.

At the request of defence laywer Peter Freeman, the judge issued an order prohibiting publication or broadcast of details of a bail discussion by Freeman and prosecutor Michael O'Connor. The case was remanded to next Wednesday for further hearing.

The newly-formed Joint Forces Operation of Greater Victoria police said late Tuesday a suspect had been arrested Tuesday afternoon in downtown Victoria in connection with the seizure Aug. 6 by Montreal customs men of 10 pounds of hashish.

Canada's Narcotics Control Act stipulates a maximum penalty of life imprisonment for both counts in the two-count charge. There is no stated minimum for possession of a narcotic for the purpose of trafficking while the minimum for importing a narcotic is seven years.

□

Bail was refused by Green as he ordered detention in custody for Simon Sylvester John, also known as Lloyd Johnson, 21, of 3915 Cedar Hill.

John was charged Tuesday with failing to appear in a Victoria court Sept. 16, 1974, on a charge of obtaining food by fraud earlier that year — and also with obtaining food by fraud early Tuesday at the Melrose Cafe, 622 Yates.

Legal Aid duty counsel David Adams asked that the two new charges and the old one be remanded to next Wednesday for further hearing.

□

Quebec resident Joseph Roger Robert Gobeil, 17, was sentenced by Green to a total of 21 days in jail and ordered to repay $730 to the court by March 1, 1976, as part of a two-year term of probation.

Gobeil pleaded guilty last week to two charges of unlawful use of travellers' cheques and of possession of a small amount of marijuana in mid-August, shortly after his arrival in Victoria in search of work.

Green noted Gobeil told a probation officer he thought he was a juvenile and nothing could be done to a juvenile other than minimal punishment. A person in Canada becomes an adult at midnight of his 17th birthday.

□

"There's not much point in my delivering a lecture to you . . . you didn't learn a lesson the first time," Green said to Mark Stupple, 20, of 1906 Leighton.

Stupple pleaded guilty to a charge of possession of two vials of liquid hashish July 30 in Esquimalt and also conceded a conviction and $75 fine in December of 1973 for possession of hashish.

He was fined $300 and put on probation for six months.

# Court hears abduction story

A 26-year-old Sooke area resident who admitted Wednesday in Victoria Provincial Court he kept three juvenile girls in confinement for more than 18 hours in July will be sentenced Sept. 16 after Judge F. S. Green reads pre-sentence and psychiatric reports.

Gerald Emile Joseph Rouleau, represented by lawyer Gordon Macdonald, pleaded guilty to a four-count Colwood RCMP charge of unlawful confinement of the girls, indecent assault on one, gross indecency involving a second and sexual intercourse with the third "with consent extorted by threats."

Macdonald asked for a psychiatric report because, he said, there should be a sentence "of sufficient length" so his client could be treated at a B.C. mental health centre in the Fraser Valley community of Matsqui.

Prosecutor Scott Marshall, while telling the story of the July 26-27 incident, said Rouleau's "fairly lengthy criminal record . . . might best be left" to inclusion in the pre-sentence report. His story:

Three girls aged 14, 15 and 16 were hitch-hiking on a Sooke road in an attempt to get to Victoria. Rouleau driving a pickup truck, picked them up about 10:30 p.m. July 26. At Blanshard and Hillside, he produced a knife and told them to squat down in the cab out of view.

If they did so, he suggested, they would not be hurt—and they obeyed. Rouleau then drove the pickup to the Shawnigan Lake cutoff and then along several logging roads "so as to be completely in the wilds."

He said a friend was in a following car, the area was "very dangerous" and there were wild animals about. Around midnight, he stopped at an isolated cabin, produced a rifle and ordered the girls inside, warning them "not to do anything foolish or they would get hurt."

A double-bed mattress was carried 100 yards down a trail to the cabin. The girls were told to sit on a couch. Rouleau put the mattress on the floor and took off his shirt and boots, telling the girls his friend was outside and threatening to hit them if they did not co-operate.

At some time during the evening, Rouleau told the girls a lengthy story about while slavery and said they could be taken to Edmonton, sold to older men and put in bondage for a year or two.

He also indicated to them he had previously killed an 18-year-old girl and "had her buried somewhere in the vicinity."

Rouleau took off the rest of the clothes and had the girls disrobe as he first took the 15-year-old to the mattress, then the 16-year-old and finally the 14-year-old. After various acts, they were not allowed to dress but the two older girls were allowed to sleep in a loft while the youngest slept beside Rouleau on the mattress.

In the morning, Rouleau mounted to the loft and had intercourse with the 16-year-old. The girls were then allowed to dress and had breakfast. Before they drove away in the truck, Rouleau went outside to fire two shots into the air.

The truck reached the Swartz Bay ferry terminal at about 5 p.m. July 27. Rouleau bought foot-passenger tickets for the girls, again indicating they were headed for Edmonton.

Onct the girls were convinced Rouleau was not also aboard the ferry, they notified officials of the vessel. Rouleau had a rifle and a knife with him when he was arrested.

# Cocke orders baby probe

Canadian Press

Health Minister Dennis Cocke says his department will investigate the case of four-month-old Rieko Parker released Saturday from 100 Mile House hospital with three undiagnosed and untreated leg fractures.

Cocke said he will also refer the matter to the College of Physicians and Surgeons and urged it to make an investigation.

The baby was injured Friday in a car accident near Clinton that claimed the life of her mother, Jean, a member of Vancouver's city police force.

The baby's father, Wayne, also was injured, but not seriously.

Rieko was taken to 100 Mile House hospital and was released Saturday to her grandmother, Mrs. Vern Parker of Delta.

Mrs. Parker suspected the baby was injured and had her admitted to hospital in New Westminster where it was determined the baby had two fractures of one leg and a single fracture of the other.

Dr. Howard Lynnes said he examined Rieko when she was admitted to 100 Mile House hospital, but found "no clinical evidence of injuries" and did not have her x-rayed.

Cocke said he found the situation incredible and was shocked by it.

Advertising Can save shopping time.
CANADIAN ADVERTISING ADVISORY BOARD

# Labor board will hear Victoria police case

Canadian Press

A formal hearing of the Labor Relations Board will be held in Vancouver Sept. 9 to rule on a claim by the Victoria Policemen's Union that it has a collective agreement with Victoria Police Board and that the city is bound by the agreement.

The union requested the board's ruling after a settlement package proposed by the Victoria Police Board and accepted by the union membership was unanimously rejected by Victoria city council.

The union contends that it duly concluded a collective agreement with the police board, the body authorized under the Police Act to negotiate such an agreement, and that the city is bound to honor it.

# Islanders score high at PNE

A large number of Vancouver Island entrants have taken high awards in livestock classes at the Pacific National Exhibition currently being held in Vancouver.

In the sheep section winners were W. and K. Gould of Nanaimo, K. R. Jameson of Duncan, Mrs. S. M. John of Duncan, Christine Kennedy of Sidney, Mrs. Yvonna French of Cobble Hill, Mr. and Mrs. W. F. Pitt Sons of Mill Bay, and Eileen and Joan Mayer of Duncan.

Victoria winners in the same section were Kenneth and Keith Salmon.

Thirteen 4-H beef clubs, the biggest number ever recorded, competed in beef showmanship classes and junior and grand championship. Winner was Phyllis Delamere of the Saanich Peninsula Club. Reserve senior champion was entered by Cheryl Pedneault of Sooke District Club.

Individual winners in the Saanich club were: Melinda Polson, Dorinda Wachter, Denis Schiller, Lynn Jones, Rhonda Smith, Gordie Adams, Mair Davies, Greg Esnouf, Barb Doney, Gordie McLeod, Jill Banner, Phyllis Delamere, Sandra Lorenz, Susie Chung, Gail Patterson, Sean Leahy, Terry Adams, Eddie Leahy, Russell Smith, Loree Jones, Doug Bickford, Stan Davies, Susan Jollymore, Wendy Chung, Neville Dinsdale, Jeff McLeod, Robbie Cainan, Rodger Hodgkin, Mike Jollymore, Peggy Leahy, Bev Delamere, Deana Smith and Bill Kelly.

Sooke 4-H Club winners were Anne-Marie Pedneault, Laurie Cumming and Cheryl Pedneault.

In the 4-H honey competition the Vancouver Island Honey Bee Club swept all the prizes. First to sixth place were taken by Grant and Scot Allen, Susan Sperrer, Gary Jacek and Mike Jollymore.

For Merrill Kinney of the Cowichan 4-H Sheep Club this has been a great week. Her lamb was declared grand champion of the market sale class and sold at the 4-H auction for $2.20 a pound. She received the Purebred Sheep Breeders Association trophy.

In the class for show animals only Larraine Kelly of Cowichan Sheep Club won reserve champion.

Cowichan Club winners in the lamb show were Leslie Garrick, S. Harris, Geoffrey Harris, Merril-Ann Kinney, Kathleen Tuckey and Ronald Tuckey.

Mill Bay Club winners were Kenneth Gilliam, Blaise and James Pitt, Denise Novak, Jonathan, Kerry and Jamie Pitt and Darren Brown.

Also in the 4-H Club, in another category, Wendy Mason of Comox Valley Home Arts won a special prize for clothing and garment record books.

Results of 4-H lamb herdsmanship sections showed the Cowichan and Mill Bay Sheep Clubs in third and fourth place. Sooke District took seventh in the beef herdsmanship.

In the home art section, 4-H winners were Barbara Dyck, Vicki McMullin, Gwen Vonarx, Wendy Mason, all of the Comox Valley 4-H; Sandra Benson of the Cedar Club; Naomi Coutts, Anna Stinnissen, Kristin Benedek, Lavonne Chambers, Susanne Knox, Denise Pastor, Verinda Doman, Susan Moore; Sandra Knox, Margaret Stinnissen, Laura Hargreve, Debbie Menzies, Louise Klawer, Susan Trapler of Cowichan Club; Nancy Williams of South Saanich Club; Susan Siemiko, Tamara Prince, Tracey Atterbury, Hazel Prince, Tim Waddell, Bruce Cummings, Cheryl and Anna-Marie Pedneault, Liana Atterbury, Heather and Linda McMahon, Kerry Atterbury, Brian Jackson of Sooke.

In the 4-H beef heifer show winners were Neville Dinsdale, Robbie Cainen and Dorinda Wachter of Saanich Peninsula Club.

HORSE SHOW

Mr. and Mrs. C. C. Carpenter of Victoria won the green conformation hunter championship with Spring Alert in the second section of the PNE horse show. They also won four events with Judy Ross and placed second with Soupy C and Kelvin Heather.

Other Island winners were Lilian Hawkins of Victoria with Moon Shadow, Pamela Lenko of Duncan with Pacific Wind, Aimee Shold of Victoria with Moody Blue and Dierdre Canty of Victoria with Petite Vixen.

Alida Moonen, 17-year-old honors student from West Vancouver, with a lamb belonging to Mrs. Yvonne French of Cobble Hill, captured the "ladies-in-wool" first prize. Each entrant in the section was attired completely in wool.

In the exhibitor's stall competition W. and K. Gould of Nanaimo took second, followed closely by Christine Kennedy of Sidney, Kenneth and Keith Salmon of Victoria and Mrs. Yvonna French of Cobble Hill.

Christine Kennedy of Sidney, was the only Island winner in the market lambs section of the PNE, entering first prize and champion of the 91 to 115 pound class.

Woolco™ TIRE AND AUTOMOTIVE CENTRE
GIANT TIRE VALUE
FULL 4 PLY POLYESTER CORD TIRES
Hallmark Premium V
$21 blackwall E78-14
• No trade-in required • No freight charge • No charge for mounting

| Size | Blackwall Sale Price | Whitewall Sale Price |
|---|---|---|
| A78-13 | — | 22.44 |
| E78-14 | $21.00 | 22.44 |
| F78-14 | 24.00 | 25.44 |
| G78-14 | 27.00 | 28.44 |
| H78-14 | — | 31.44 |
| G78-15 | 27.00 | 28.44 |
| H78-15 | — | 31.44 |
| L78-15 | — | 31.44 |

• LONGER MILEAGE • OUTSTANDING WEAR • MODERN "78" SERIES DESIGN
MILEAGE GUARANTEED 30,000 MILES or 30 MONTHS
Every HALLMARK tire carries lifetime guarantee against road hazards and workmanship WITHOUT LIMIT TO MONTHS OR MILES AT NO EXTRA CHARGE.
ORLON PILE SEAT COVERS 8.94 Front or rear for most cars, choice of 6 colours. made in Canada
FRAM AIR FILTER 2.97 Finest quality filter for most North American Cars. PCV Valves each 1.67
ENGINE TUNE-UP Most North American Cars 21.75 4 cylinder. 6 cylinder only 24.75. 8 cylinder only 27.75. List our expert mechanics: INSTALL: New plugs (Champion, AC, or Autolite), points, rotor and condensor. ADJUST: Engine timing, dwell and carburetor. CHECK: Air filter, Gasoline Filter, PCV valve, Ignition wire and complete electrical system. Includes all parts and labour.
CUSTOM BATTERIES 28.88 Installed With Exchange. 36 MONTH POWER. One low price for most Compact, Medium and Standard North American Cars. Dry charged for 3 years of dependable high performance power. Series 01, 19L, 22F, 24F, 24, 27 27F, 33.88
CHILTON MANUAL 10.88 Includes all North American cars, 1968 to '75 complete with instructions. Mechanic's Creeper # 1 LN-1 11.86
SLOTTED STEEL CHROME WHEEL 38.88 14"x6" and 15"x6" size for most North American Cars. Lug nuts and cap included. 14"x6" and 15"x7" for wide tires. 42.88
SHOCK ABSORBERS 5.47 each Most North American Cars. Replace those worn shocks with our original equipment quality shock absorbers for improved stability and riding comfort. Installation only 2.50 each
8 TRACK MATRIX STEREO RR54T 49.88 Mini size. Fine tuning, head cleaner, burglar alarm, expert installation available. Bs-53C STEREO SPEAKER SET 9.54
PORTABLE STEEL RAMPS $33 a pair. One piece steel construction. 5,000-lb. capacity per set.
THERMOSTAT 1.66 Low, medium, high temperatures. For most North American Cars
Woolco DEPARTMENT STORES A DIVISION OF F.W. WOOLWORTH CO. LTD
Town and Country Shopping Centre Douglas Street and Saanich
PERSONAL SHOPPING ONLY, PLEASE!
Store Hours: Monday to Saturday 10 a.m. to 10 p.m.
BUY WITH CONFIDENCE SATISFACTION GUARANTEED REPLACEMENT OR YOUR MONEY REFUNDED

BACK-TO-SCHOOL SPECIALS . . .
CAPITAL SUPER FOOD
50 WEST BURNSIDE — OPEN DAILY 9-9
5124 CORDOVA BAY RD. Cordova Bay Plaza
Mon., Tues., Wed., Sat. 9-6 Thurs., Fri. 9-9 Sun. 11-6
We reserve the right to limit quantities — Aug. 28, 29, 30th
Back to School Savings MULTIPLY HERE
FRESH TURKEY Grade A 83¢ lb.
BLACK DIAMOND CHEESE SLICES 1-lb. pack 1.29
SWIFTS COOKED HAM 6-oz. pack 79¢
CANADA GRADE A BEEF: T-BONE STEAK 2.25 lb.; CLUB STEAK 2.15 lb.; SIRLOIN STEAK 2.15 lb.
LAMB NEW ZEALAND SHOULDER CHOPS lb. 89¢
the Smart Shopper GOES INTO CAPITAL SUPER FOODS
DAD'S OATMEAL COOKIES 2-lb. Family Pack 1.49
NOLA BROKEN SHRIMP 4¼-oz. tin 79¢
SELECT ICE CREAM ½-gal. carton 1.59
IMPERIAL MARGARINE 3 lb. pack 1.59
SUNRYPE BLUE LABEL APPLE JUICE 5 10 oz. tins $1
SELECTION & SAVINGS EQUAL BETTER BUYS AT CAPITAL MARKET
KRISPEE POTATO CHIPS TRI-PACK All Variety 59¢
NABOB JELLY POWDER 3-oz. pack 4 for 89¢
REALEMON LEMON JUICE 24 oz. 65¢
VIVA TOWELS 2 roll pack 85¢
7-UP 3-Qt. Bottle 99¢ plus bottle
Quality PLUS LOW LOW PRICES
TANG ORANGE FLAVOR CRYSTALS 2 7-oz. packs 89¢
RISE 'N' SHINE LEMONADE FLAVOR CRYSTALS Reg. or Pink 3 3¼-oz. packs 55¢
FRESH LOCAL CELERY Large Stalks 27¢ ea.
LOCAL NEW POTATOES 10 lbs. for 69¢
BIG VALUES MINUS BIG MARKUPS That's Us!
NO. 1 THOMPSON SEEDLESS GRAPES 39¢ lb.
SUNLIGHT LIQUID DETERGENT 32-oz. King Size 99¢
SUNLIGHT POWDER DETERGENT 5 lb. King Size 1.99

# Former Expos spark Orioles

Stan Smith

Mike Torrez and Ken Singleton have successfully made the switch from the National to the American League and made it look easy.

Both are having sterling seasons and are playing a major role in the success of Baltimore Orioles.

Torrez scattered nine hits Wednesday and Singleton hit a key double helping the Orioles score a 4-2 triumph over the Royals in an American League game at Kansas City.

Singleton and Torrez were traded to the Orioles in the off season by Montreal Expos, who in turn received pitcher Dave McNally and outfielder Rich Coggins.

While neither McNally nor Coggins are any longer with the Expos — McNally has retired and Coggins was traded — Torrez has won 16 games for Baltimore and Singleton is leading the Orioles in hitting with a .306 average.

Torrez had spent three seasons with St. Louis Cardinals, posting a 21-19 record, and was traded to the Expos for pitcher Bob Reynolds near the end of the 1971 season. He had a 16-12 record for Montreal in 1972, was 9-12 in 1973 and last year led the Expos staff with a 15-8 record.

Singleton played two seasons for New York Mets and in 1972 was traded to Montreal with Mike Jorgensen and Tim Foli for Rusty Staub.

In 1973 he batted .302 and drove in 103 runs, but last season fell to a .276 average and 74 runs-batted-in.

On Wednesday, he drove in two runs including the winner in the fourth inning. Baltimore was ahead 1-0, when Paul Blair opened the fourth with a single, stole second base and scored on a double by Brooks Robinson. Mark Belanger then singled and Singleton doubled to bring in two runs.

The victory left the defending East Division champions seven games behind Boston Red Sox, who got important hits from rookies Jim Rice and Fred Lynn and downed California Angels, 6-2.

Rice drove in three runs with his 21st home run and a sacrifice fly to boost his runs-batted-in total to 86, five fewer than league-leader Lynn, who drove in one run with a double.

## Smith bows out

FOREST HILL, N.Y. (AP) — The tragic glide downhill continued Wedneslay night for Stan Smith, the former world champion whose game has gone from riches to rags in 13 months.

Playing on the famed centre court of the West Side Tennis Club, where he won the title in 1971, the 6-foot-4 Smith bowed 4-6, 2-6, to New Zealand's Onny Parun in the first round of the U.S. Open tennis championships.

He was only a shawod of the man who won the crown four years ago, captured Wimbledon in 1972 and was ranked No. 1 in the world in 1973.

Giving an exhibition of ineptness and lack of confidence before a crowd of about 6000 in the first night play of this 94-year-old event, the four-time top-ranking American player lost the last 11 points of the match.

Smith was unseeded in a list of 128 men. However, earlier in the day he saw his former Davis Cup teammate, Wimbledon title-holder Arthur Ashe lead a small cordon of seeded players through opening tests before a crowd of 12,700.

Ashe, No. 4, nervously turned back a 6-foot-6 collegian who got into the tournament as a substitute Victor Amaya of Holland, Mich., 6-3, 7-6.

John Alexander of Australia, No. 12, outgunned Marty Rissen, 7-6, 6-1. Vitas Gerulaitis, No. 14, rallied for a 5-7, 6-3, 6-2, victory over Joaquin Rasgado of Brazil.

## NBA star traded?

DETROIT (AP) — A Detroit TV station said Wednesday that Dave Bing, veteran captain of Detroit Pistons, has been traded to Washington Bullets.

WXYZ-TV said Bing, along with the Pistons No. 1 draft choice in 1977, were traded to Washington for guard Kevin Porter.

The Pistons said earlier Wednesday they have scheduled a news conference for today, at which time they are expected to announce the Bing trade.

During his National Basketball Association career, Bing has scored more than 15,000 points and handed out more than 4200 assists. His scoring average as a pro tops the 23-point mark.

★ ★ ★

**NATIONAL LEAGUE**

**Eastern Division**

| | W | L | Pct. | GBL |
|---|---|---|---|---|
| Pittsburgh | 74 | 57 | .565 | — |
| St. Louis | 71 | 60 | .542 | 3 |
| Philadelphia | 70 | 61 | .534 | 4 |
| New York | 69 | 62 | .527 | 5 |
| Chicago | 60 | 73 | .451 | 15 |
| Montreal | 55 | 74 | .426 | 18 |

**Western Division**

| | W | L | Pct. | GBL |
|---|---|---|---|---|
| Cincinnati | 87 | 44 | .664 | — |
| Los Angeles | 70 | 62 | .530 | 17½ |
| San Francisco | 65 | 66 | .496 | 22 |
| San Diego | 60 | 72 | .455 | 27½ |
| Atlanta | 58 | 75 | .436 | 30 |
| Houston | 51 | 84 | .378 | 38 |

New York 011 100 022—7 12 0
San Diego 000 000 000—0 6 0
Seaver 19-7 and Grote; Spillner 5-11, Johnson (6), Frisella (9) and Daves. Home runs: New York — Kingman (27th), Staub (15th).

Philadelphia 000 000 000—0 3 1
Los Angeles 010 027 00x—10 11 0
Carlton 11-11, Schueler (6), Hilgendorf (6), Garber (6), Ruthven (7) and Oates; Hooton 13-9 and Yeager. Home run: Los Angeles —

Cincinnati 120 210 000— 6 15 0
Chicago 022 000 100— 5 8 1
Darcy, Borbon 8-4 (4), McEnaney (9), Eastwick (9) and Plummer; Bonham 11-12, Dettore (7), P. Reuschel (9) and Mitterwald.

Montreal 000 100 000— 1 7 1
San Francisco 003 012 03x— 9 8 1
Fryman 8-10, DeMola (6), Blair (7) and Foote; Montefusco 11-7 and Sadek.

Atlanta 000 000 004—6 5 0
Pittsburgh 000 000 000—2 4 0
Niekro 13-12 and Correll; Candelaria 7-4, Guisti (9), Hernandez (9) and Sanguillen; Home runs: Pittsburgh — Oliver (16th).

Houston 020 210 000—5 5 0
St. Louis 000 010 000—1 9 5
York 2-2, Sosa (8) and Johnson; Denny 9-4, Parker (6), Curtis (8) and Simmons.

**AMERICAN LEAGUE**

**Eastern Division**

| | W | L | Pct. | GBL |
|---|---|---|---|---|
| Boston | 78 | 52 | .600 | — |
| Baltimore | 71 | 59 | .546 | 7 |
| New York | 65 | 65 | .500 | 13 |
| Cleveland | 60 | 68 | .469 | 17 |
| Milwaukee | 57 | 75 | .432 | 22 |
| Detroit | 51 | 80 | .389 | 27½ |

**Western Division**

| | W | L | Pct. | GBL |
|---|---|---|---|---|
| Oakland | 79 | 52 | .603 | — |
| Kansas City | 70 | 59 | .543 | 8 |
| Texas | 66 | 67 | .496 | 14 |
| Chicago | 64 | 67 | .489 | 15 |
| Minnesota | 63 | 69 | .477 | 16½ |
| California | 61 | 72 | .459 | 19 |

Oakland 011 000 001—3 6 2
New York 100 100 000—2 7 1
Blue 17-10, Fingers (9) and Fosse; Medich 11-15 and Munson.

Baltimore 001 300 000—4 13 0
Kansas City 000 001 001—2 9 0
Torrez 16-7 and Dunca; Splittorff 6-8, Briles (4), Pattin (9) and Stinson.

Detroit 000 001 001—2 9 1
Texas 013 030 10x—8 12 1
LaGrow 7-13, Lemanczyk (3), Arroyo (5) and Freehan; Jenkins 16-13, Foucault (8) and Sundberg.

Minnesota 000 000 000 01—1 5 1
Milwaukee 000 000 000 00—0 6 1
Blyleven 14-6, and Borgmann; Travers 5-8, Murphy (11) and Porter.

Chicago 001 000 100— 2 3 0
Cleveland 000 000 000— 0 5 0
Osteen 7-12, Gossage (9) and Downing; Bibby 4-14 and Cerone. Home runs: Chicago — Orta (6th), Melton (12th).
**Second game**
Chicago 000 000 000— 0 4 1
Cleveland 300 200 00x— 5 6 0
Jefferson 4-8, Hinton (4) and Varney; Peterson 10-7 and Ashby. Home runs: Cleveland—Lowenstein (9th).

California 020 000 000— 2 8 2
Boston 312 000 000— 6 9 1
Singer 7-13, Hassler (2), Scott (7) and Etchebarren; Moret 11-2, Drago (9) and Blackwell. Home runs: Boston — Rice (21st).

## B.C. bowler wins singles

VANCOUVER (CP) — Bruce Matheson of Port Moody, defeated George Boxwell of Brantford, Ont., 15-9 in a playoff Wednesday to win the men's singles title at the rain-plagued Canadian lawn bowling championships.

They had finished the round-robin section tied with six victories and one defeat. The playoff was moved to North Vancouver when heavy rains flooded the Vancouver pitch at Stanley Park.

Another playoff was necessary to determine the women's singles champion. Ann Watson of Winnipeg defeated Dorothy Foreman of Vancouver 15-11. Nova Scotia won the Men's fours and Ontario took the women's triples.


Woolco and Woolworth
Present the best from K-tel!

Woolco DEPARTMENT STORES
A DIVISION OF F. W. WOOLWORTH CO. LTD.
Town and Country Shopping Centre
Douglas Street and Saanich
Personal Shopping only, please!
Store Hours: Monday to Saturday 10 a.m. to 10 p.m.
BUY WITH CONFIDENCE SATISFACTION GUARANTEED
REPLACEMENT OR YOUR MONEY REFUNDED



GIANT DISCOUNT P.D.Y. FOOD CENTRE
CRAIGFLOWER and TILLICUM
Prices Effective Aug. 28, 29, 30
Thurs., Fri., Sat.
WEEKDAYS 9 to 9
SUNDAYS 10 to 7
WE RESERVE THE RIGHT TO LIMIT QUANTITIES

Pacific CANNED MILK 4 Tins $1.00 With $10 Order or Over
Fresh Utility, 6-10 lb. TURKEYS While Stocks Last, lb. 69¢
Grade A Boneless RUMP ROAST lb. 1.49
Grade A (Full Cut) ROUND STEAK lb. 1.39
Nabob Deluxe TEA BAGS 125 Bags 1.79
Chase & Sanborn COFFEE 1-lb. Bag 97¢
Blue Bonnet MARGARINE 3-lb. Pkg. 1.59
Nabob STRAWBERRY JAM 48-oz. Tin 1.99
Krispee POTATO CHIPS Tri-Pak 59¢
Instant Chocolate QUIK Reg. 2.09, 2-lb. Tin 1.59
Magic POWDERED SKIM MILK 5-lb. Bag 2.79
Cut Rite Refills WAX PAPER 100 ft. 2 Rolls 89¢
Delsey or Royale BATHROOM TISSUE 4-Roll Pkg. 89¢
Royale 100's FACIAL TISSUE 3 Pkgs. 89¢
3 Qt.-Size Btls. 7-UP Plus Deposit 1.00
No. 1 Large HOTHOUSE TOMATOES lb. 35¢
Fresh CORN on the COB 12 Cobs 89¢
Seedless GRAPES 3 lbs. 1.00

# Being nudged by Pippin spells peril

By HUBERT BEYER
Colonist Reporter

Pippin will never be quite as famous as Bambi, but in his own little way he's quite a fawn.

He'll run up to you, lick your hand, nudge you playfully, and unless you watch it, try to chew up your pants.

Pippin plays tag with a dog named Dorcos and he drinks out of a baby bottle.

Like his cartoon brother Bambi, Pippin became an orphan when he was just a few days old.

Someone in the Shawnigan Lake area found him about four months ago and contacted the B.C. Fish and Wildlife Service.

Nobody ever found out whether his mother was killed, or just abandoned him which, according to wildlife experts, is unlikely.

At any rate, Pippin who was found wandering alone along a deserted logging road, eventually found shelter at the Mill Bay Animal Farm.

Marlene Cascey, an employee of the small zoo, looks after Pippin and she says it has been a rewarding experience.

"It's very difficult to raise a fawn. They must be fed a special formula and unless you know exactly what you're doing, a fawn will die quickly," she said in an interview Wednesday.

She said two more fawns were brought to the zoo earlier this year, but it was too late to save them.

She urged anyone finding a fawn to immediately contact the Fish and Wildlife branch of the provincial government which would find shelter for the animals.

Pippin seems to be happy with his new life. He occasionally glances at some of his neighbors which include four llamas, a bison, and some distance away, four wolves.

Mostly, however, he loves romping around with his canine friend Dorcos.

The two chase each other across the pen, occasionally stopping to get better acquainted, but they never fight.

Miss Cascey said the fawn will remain as tame and friendly toward people as he is now.

For children visiting the zoo, about a mile west of the Trans-Canada Highway down the Mill Bay-Shawnigan Road, Pippin is bound to become a major attraction.

—Colonist photos by Alex Barta

THIS FRIENDSHIP between Pippin, the fawn, and Dorcos, the dog, has long gone beyond the mere sniffing stage and has now reached the stage of the two playing tag. Pippin is an orphan, found wandering along deserted logging road. Marlene Cascey, left, an employee of Mill Bay Animal Farm, looks after all kinds of animals, but her heart belongs foremost to Pippin whom she raised on special formula. She's looking for more lost fawns. Rhea, right, can also be seen at farm.

VICTORIA MEAT MARKET
625 Johnson St. 386-8491
and the
LANGFORD MEAT MARKET
732 Goldstream Rd. 478-9567

QUALITY MEATS AT LOAD-UP PRICES!

TURKEY DRUMSTICKS 55¢ lb.
TURKEY WINGLETS 29¢ lb.
GROUND BEEF 75¢ lb. In 30-lb. Lots 69¢ lb.

BEEF SHORT RIBS 75¢ lb.
PORK NECK BONES and RIBLETS 39¢ lb.
BEEF TONGUES 89¢ lb.

GRAIN FED, GOV'T INSPECTED, PRAIRIE BEEF

ROASTS
CHUCK ROASTS ... 79¢ LB
PRIME RIB ROASTS ... 1.49 LB
RUMP ROASTS ... 1.49 LB
ROLLED BRISKET ROASTS ... 89¢ LB
CROSS RIB ROASTS ... 1.09 LB

STEAKS
SIRLOIN STEAKS .. 1.89 LB
RIB STEAKS .. 1.69 LB
T-BONE STEAKS .. 1.99 LB
CHUCK STEAKS . 79¢ LB
ROUND BONE STEAKS .... 99¢ LB
In 20-lb. Lots ... 89¢ LB

WIENERS
No. 1 Quality, lb. .. 59¢
In 10-lb. Lots, lb. ... 49¢

OUR OWN, SUGAR CURED, HICKORY SMOKED, SLICED
SIDE BACON lb. ... 1.59

VARIETY SAUSAGE
• Garlic • Ukranian • Farmer • Salami
59¢ LB In 10-lb. Lots ..... 49¢ LB

FULLY GUARANTEED FREEZER MEATS TOP QUALITY

BEEF SIDES: 1 Side 89¢ LB; 2 Sides 79¢ LB
BEEF HINDS: 1 Hind 1.09 LB; 2 Hinds 99¢ LB
BEEF FRONTS: 1 Front 79¢ LB; 2 Fronts 69¢ LB

RACK-O-BEEF
Average 80-108 lbs.
Containing:
• Cross Ribs • Short Ribs • Prime Ribs • Chucks • Stew
• Ground Shoulder • Normal Cutting Waste
1 RACK 79¢ LB; 2 RACKS 69¢ LB

STEAK PACK
A 30-lb. Lot of SIRLOIN, T-BONE and PORTERHOUSE 1.79 LB

• PRICES INCLUDE CUTTING, WRAPPING AND FREEZING
• PRICES EFFECTIVE WHILE PRESENT STOCKS LAST
• WE RESERVE THE RIGHT TO LIMIT QUANTITIES

CONGRATULATIONS TO:
Mrs. A. Christie, 402-1764 Oak Bay Ave.
Mrs. R. Furber, 2909 Leigh Rd.
WINNERS OF $20 GIFT CERTIFICATE

LAST 3 DAYS at Eddy's Are
Dollar Days

EDDY'S QUITS . . . and the big wind-up close-out moment takes place this Saturday! Before we go, before we say our Final Good-Bye, we offer THREE DAYS OF UNBELIEVABLE VALUES in clothing for women, girls and boys. Don't miss it . . . our exciting last hours!

Further Big REDUCTIONS
Many Items Now LESS THAN HALF PRICE

Eddy's
FOR WOMEN AND CHILDREN

OPEN 'TIL 9 P.M.
Thursday and Friday
Then It's "Good-bye" Saturday
ON, OVER and UNDER DOUGLAS

**386-2121**
Monday through Saturday
8 a.m. to 6 p.m.

# CLASSIFIED ADVERTISING

*Vancouver Island's Largest Shopping Centre in Print*

**386-2121**
Monday through Saturday
8 a.m. to 6 p.m.

11:00 p.m. to 7:30 a.m.
Editorials, 383-4111
TELEPHONES AFTER-HOURS AND SUNDAY

**BOX REPLIES**
All replies to private box numbers available from 8:00 a.m. to 5:30 p.m. Monday to Friday inclusive.
Victoria Press Box numbers available on request. Charge $2.50 and $4.00.

**OFFICE HOURS**
Classified Counter, 8:00 a.m. to 5:30 p.m. Business Office, 8:30 a.m. to 5:00 p.m. Monday to Friday inclusive.

* * *

**OFFICE CLOSED SATURDAY**

* * *

**CLASSIFIED TELEPHONE HOURS**
8:00 a.m. to 6:00 p.m. Monday to Saturday inclusive.

* * *

**CLASSIFIED COPY DEADLINES**
Regular classified advertisements may be placed at the counter, 8 a.m. to 5:00 p.m. on the day prior to publication, Monday to Friday inclusive. By telephone, 8:00 a.m. to 5:00 p.m., Monday to Saturday inclusive.
All classified semi-display copy must be in the possession of Victoria Press Ltd., 2621 Douglas Street by 12 noon for the Colonist or 4 p.m. for the Times day prior to publication with the exception that copy for Sunday Colonist must be in by 12 noon Friday.

**FULL COVERAGE CLASSIFIED RATES**

REGULAR CLASSIFIED LOCAL RATE
One day 12c per word per day.
Three consecutive days, 10c per word per day.
Six consecutive days 9c per word per day.
1 6-pt. heading or white space allowed to be charged at 5 words.
Minimum advertisement 10 words and $1.20.
Each initial, sign, group or figures and abbreviation counts as one word.

SEMI-DISPLAY LOCAL RATE
Ads requiring a style other than that mentioned above will be charged by the measured agate line (14 agate lines equal 1 inch).
One day 50c per line, $7.00 inch.
Three consecutive days, 45c per line, $6.30 inch.
Six consecutive days, 40c line, $5.60 inch.

NATIONAL RATE AND OUT-OF-PROVINCE RATE
Regular classified, 15c per word per day.
Semi-display, 60c per line per day.

Birth Notices $3.00 per insertion for standard message of 30 words or less, 10c each additional word or initial.
In Memoriam notices, Cards of Thanks, Deaths and Funeral Notices 43c per line per day. Three consecutive days $1.14.

Births, Deaths, In Memoriam Notices, Cards of Thanks, personals not accepted by telephone.
Single paper rates on request.

SUBSCRIPTION RATES
Wherever carrier service is maintained, $4.00 per month.
By mail — Canada, $5.00 per month, $14.50 per 3 months, $28.00 per 6 months, $55.00 per year. United States, $5.25 per month.
Sunday Only — Canada, 35c per copy. United States, 40c per copy.
Commonwealth and Foreign rates on request.
Mail subscriptions are payable in advance.
Authorized as second class mail. Post Office Department, Ottawa. Member Audit Bureau of Circulations.

TERMS OF PUBLICATION
The Victoria Press Ltd. shall not be liable for non-insertion of any advertisement beyond the amount paid for such advertisement.
In the event of an error occuring the liability of Victoria Press Ltd. shall not exceed the charge for the space actually occupied by the item in question.
All claims on error in publication shall be made within 12 hours thereafter and if not made shall not be considered. No claim will be allowed for more than one incorrect insertion not for errors not affecting the value of advertisement.
All estimates of cost are approximate. Advertisers will be charged with space actually used.
All advertising copy will be subject to the approval of the Victoria Press Ltd., who reserve the right in its sole discretion to classify, reject or insert copy furnished.
All advertisements must comply with the British Columbia Human Rights Act. This act states no advertisement may state or imply a preference, limitation, or specification on the basis of an applicant's race, religion, colour, marital status, ancestry, place of origin, age, or sex (unless the matter relates to the maintenance of public decency AND prior approval has been obtained through the Human Rights Branch).
While every endeavor will be made to forward replies to box numbers to the advertiser as soon as possible, we accept no liability in respect of loss or damage alleged to arise through either failure or delay in forwarding such replies, however caused, whether by negligence or otherwise.

CIRCULATION REPRESENTATIVES
Duncan, Chemainus—
P. J. Rogers 746-6181
Nanaimo 753-2766
Lake Cowichan—
Mrs. R. A. Hilsen 749-3156

DUNCAN BUREAU
Duncan Financial Centre, 435 Trunk Rd. Office and telephone hours 8:30 a.m. to 5 p.m. Monday to Friday inclusive.
PHONE DUNCAN 746-6181

United States Representatives
MATHEWS, SHANNON and CULLEN, INC.
New York, Boston, Chicago, Detroit, Philadelphia, Pittsburgh, Cleveland, Syracuse, Charlotte, Atlanta, Cincinnati.

CLASSIFIED SERVICE FOR DUNCAN COWICHAN RESIDENTS
Classified Ads phoned in to our Duncan office 746-6181 before 3:30 p.m. will appear in the following day's paper.

NOTICE OF COPYRIGHT
Full complete and sole copyright in any advertisement produced by Victoria Press Ltd. is vested in and belongs to, Victoria Press Ltd.; provided, however, that copyright IN THAT PART AND THAT PART ONLY of any such advertisement consisting of illustrations, borders, signatures or similar components which is, or are, supplied to Victoria Press Ltd. by the advertiser in the form of engravings, matrices, casts, etc., and incorporated in said advertisement shall remain in and belong to the advertiser.

## 1 BIRTHS

BROWN — Born to Glen and Colleen Brown (nee Farrell) at Victoria General Hospital, on August 24, 1975, a girl, Shannon Kathleen, 7 lbs. 11 ozs. Many thanks to Dr. C. Borsman, Dr. Finlayson and maternity staff.

DUBETZ — Born to Alvin and Noreen, 3836 Seaton, Victoria, at Victoria General Hospital, on August 8, 1975, a daughter, Candice Leigh Anne. First granddaughter for John and Doris Dubetz of Smoky Lake, Alberta, and third for Nora Klingle and the late LCDR William Klingle (ret'd) of Victoria. Special thanks to Dr. Anne Cooper and maternity staff (insured).

DUDLEY — Born to Keith and Barbara, 773 Snowdrop Avenue. At Victoria General on August 23, 1975. A daughter, Nicola Jolie, weight 4037 grams.

JACKSON — Born to Brian and Wendy, 542 Ralph Street, at Royal Jubilee Hospital, on August 24, 1975, a son, Darryl Keith, 7 lbs. 15 ozs. A grandson for Mr. and Mrs. P. A. Bishop and Mr. and Mrs. J. C. A. Jackson.

GORDON — Brendan and Loreen (nee McFarlane) are pleased to announce the arrival of their son Neil Andrew, on August 18, 1975, weighing 7 lbs. 7 oz. First grandson for Mrs. J. McFarlane and Mr. and Mrs. A. H. Gordon. Special thanks to Dr. Portelance and maternity staff of Victoria General Hospital.

CLASSIFICATION INDEX

VITAL STATISTICS
1 Births
8 Card of Thanks
5 Deaths and Funerals
9 In Memoriams
10 Funeral Directors

NOTICES
14 Announcements
15 Coming Events and Meetings
16 Catering, Banquets and Reception Rooms
20 Lost and Found
11 Monumentals
18 Places to Visit
17 Restaurants

EMPLOYMENT
21 Help Wanted—General
22 Office Help
23 Skilled Trades
24 Sales Persons and Agents
25 Teachers
26 Part Time—Temporary Help
30 Situations Wanted

BUSINESS SERVICES AND DIRECTORY
36 Business Services and Directory

PERSONAL SERVICES
33 Bands, Musicians and Orchestras
40 Business Personals
43 Dancing
42 Education
71 Music Teachers
39 Personals
32 Trade Schools
38 Travel

MERCHANDISING
63 Aircraft
117 Antiques
78 Bicycles
80 Boats and Marine
85 Building Supplies
93 Cameras, Supplies and Photo Finishing
127 Chicks, Poultry, Hatching Eggs, Supplies
135 Farm Implements
12 Florists
60 Fuel
97 Furniture
120 Garden Supplies
99 Groceries, Meat and Produce
130 Heavy Equipment and Machinery
128 Livestock, Supplies and Events
100 Miscellaneous for Sale
103 Miscellaneous Wanted
109 Miscellaneous to Rent
77 Motorcycles
70 Musical Instruments
125 Pets and Supplies
94 Ranges, Stoves and Furnaces
92 Sporting Goods
115 Swaps
63 Timber
98 TV, Stereo, Radio Sales and Service
112 Wanted to Rent, Miscellaneous
116 Coins and Stamps

AUTOMOTIVE
155 Automobile Financing and Insurance
164 Auto Body and Painting
162 Auto Repairs, Service and Towing
168 Campers, Trailers and Motor Homes
166 Cars and Trucks Wanted
165 Cars for Sale
151 Sports, Import Cars
161 Lease Vehicles
149 Mobile Homes and Parks
148 New Car Directory
160 Parts, Accessories
150 Tires
154 Trucks and Buses
156 U-Drive and Auto Washing

ACCOMMODATION
185 Convalescent and Rest Homes
175 Hotels
178 Summer Homes, Cottages and Resorts
181 Tourist Accommodation

RENTAL
201 Apartments to Rent, Furnished
200 Apartments to Rent, Unfurnished
202 Furniture to Rent
203 Apartments Wanted
205 Duplexes to Rent
206 Duplexes Wanted to Rent
215 Halls, Warehouses, Stores and Offices to Rent
197 Housekeeping Rooms to Rent
199 Housekeeping Rooms Wanted
211 Houses to Rent, Furnished
210 Houses to Rent, Unfurnished
212 Houses Wanted to Rent
190 Room and Board
191 Room and Board Wanted
193 Rooms to Rent
194 Rooms Wanted

FINANCIAL
155 Automobile Financing and Insurance
233 Mortgage Loans and Insurance
234 Mortgages for Sale
230 Personal Loans and Insurance
235 Wanted to Borrow

REAL ESTATE
280 Acreage for Sale and Wanted
240 Business Opportunities
241 Business Opportunities Wanted
247 Commercial or Industrial Properties
258 Condominiums and Townhouses
253 Country Homes and Properties
270 Exchange Real Estate
290 Farms for Sale and Wanted
263 Garages for Sale, Rent, Wanted
293 Gulf Islands Properties
250 Houses for Sale
265 Houses Wanted to Buy
295 Listings Cancelled
260 Listings Wanted
271 Lots for Sale
294 Mainland and Out-of-Province Properties
273 Property for Sale
274 Property Wanted
244 Revenue Property
245 Revenue Properties Wanted
285 Up-Island Properties
256 Waterfront Properties
300 Churches

PAGE REPRODUCTIONS OR MICROFILM COPIES OF COMPLETE PAPERS AVAILABLE
PHONE 383-7211, LOCAL 276

PHONE DIRECT
386-2121
TO PLACE YOUR CLASSIFIED AD

## 5 DEATHS and FUNERALS

ARNOLD — In Victoria, B.C. on August 27, 1975, Mrs. Jemima B. (Mimi) Arnold, at the Royal Jubilee Hospital, in her 80th year. She is survived by her loving daughter, Orrie and son-in-law, Al Reynolds; her loving grandson, Craig and wife, Lynda, and two great-grandsons, Elliott and Ryan; two sisters, Joan and Chris in England; nieces and nephews.
Service in McCall Bros. FAMILY CHAPEL on Friday, August 29 at 1:00 p.m. with the Rev. B. Molloy officiating. (Flowers gratefully declined. Donations, if desired, may be made to the Heart Fund, 1008 Blanshard St.)

BINGHAM—In Victoria, B.C., on August 21, 1975, Mrs. Emily May Bingham, widow of Rev. Albert Carey Bingham, aged 87 years, born in London, Ontario, and a resident of Victoria, B.C., for the past four years, late residence, 83 Gorge Road East, formerly of Vancouver, B.C., for many years. She leaves her sons, W. J. (Jack) Bingham, Calgary, A. E. (Fred) Bingham, Abbotsford, B.C., and T. D. (Don) Bingham, Victoria, B.C.; 17 grandchildren; 3 great-grandchildren, and her sister, Mrs. William Stewart, Vermilion, Alberta. Predeceased by nine brothers and sisters.
Memorial service will be held in the lounge of the Douglas Street on Thursday, August 28, 1975, at 11:00 a.m. Rev. Cecil Barner officiating.
SANDS — VICTORIA

FLETCHER — Suddenly on August 23, 1975, Mr. Ross Hope Fletcher, born in Liverpool, England, and a resident of Victoria for the past 17 months, late residence, 720 Pemberton Rd., formerly of Los Angeles, California, for many years. He leaves his wife, Doris, and daughter, Hilary Dawn Fletcher, at home; daughter, Michele Hope Fletcher, Los Angeles, Calif.; brother, William Hope Fletcher, Vancouver, B.C., and brothers, sisters and relatives in England.
Private memorial service. Flowers gratefully declined.
SANDS—VICTORIA

LEVY — In Victoria, B.C. on August 26, 1975, Mr. William George (Bill) Levy, aged 90 years, born in England and a resident of Victoria for the past 89 years, late residence, 1954 Allenby St. He leaves his daughter, Mrs. R. (Amy) Ballard, 1954 Allenby St.; son, Godon L. (Bus) Levy, 34 Armine Place; five grandchildren; six great-grandchildren and his brother, Stanley Levy, Victoria, B.C. Mr. Levy was an Honorary Life Member of the Fraternal Order of Eagles, Aerie No. 12 and Britannia Lodge No. 73, A.F. and A.M., B.C.R., Victoria, B.C.
Service under the auspices of the Fraternal Order of Eagles, Aerie No. 12 will be held in the Sands Mortuary Limited, "Memorial Chapel of Chimes," on Friday August 29, 1975 at 11:00 a.m. Interment in the Royal Oak Burial Park. Flowers gratefully declined.
SANDS—VICTORIA

OLIVER — In North Vancouver, B.C., on August 24, 1975, Mr. Gilbert Charles Oliver, age 52 years. Born in Victoria, B.C. and had been a resident of North Vancouver for the past three years, residing at 309-160 East 19 Street, North Vancouver, B.C. He leaves his wife, Wyn, at home, brother, Ernie Oliver, California, nieces and nephews.
Service will be held in the Sands Mortuary Limited "Memorial Chapel of Chimes" on Thursday, August 28, 1975 at 1:00 p.m. Canon Grahame B. Baker officiating. Interment in Royal Oak Burial Park.
SANDS — VICTORIA

ROBERTSON — In Victoria, B.C., on August 25, 1975, Mr. David D. (Robbie) Robertson, M.M., aged 88 years, born in Columbo, Ceylon, and a resident of Victoria for the past 45 years, late residence, 1042 Cloverdale Ave., formerly of South Cooking Lake, Edmonton, Alberta. He leaves his loving wife, Mabel, at home; daughter, Mrs. W. A. (Aileen) Johnston, Victoria, B.C.; two grandchildren and 3 great-grandchildren. Mr. Robertson was a veteran of the First World War; a member of The Royal Canadian Legion, Britannia Branch No. 7, and served with the Canadian Corps of Commissionaires for 35 years.
Service will be held in the Sands Mortuary Limited, "Memorial Chapel of Chimes," on Thursday, August 28, 1975, at 3:15 p.m. Tony Roberts officiating. Cremation.
SANDS—VICTORIA

SLATER — Suddenly on August 25, 1975, in Victoria, Mr. Albert H. Slater, aged 56 years, of 3411 Maplewood, a resident here for 44 years. He leaves his loving wife, Florence, and son, Brian, at home; son Terry of Victoria; brother Harold and sister Lillian of Victoria; sister Alice of Rocky Mountain Ranch, Alberta; nieces and nephews. He was a member of the A.O.F. and the Carpenter's Union.
Funeral service in McCall Bros. Chapel, Johnson and Vancouver Sts., on Thursday, August 28, at 3:00 p.m. Interment at Royal Oak Burial Park. (Flowers gratefully declined. Donations, if desired, may be made to the Heart Fund, 1008 Blanshard St.)

## 8 CARD OF THANKS

To our dear relatives and friends, our kind neighbors, who took the trouble to write letters, choose beautiful cards, or express sympathy with me in any way, on the loss of my beloved husband, Harold, I wish to thank you from the bottom of my heart. Each kindness shall be treasured in my memory, and will help to smoothen the road before me.—Dorothy C. Brooks.

## 9 IN MEMORIAM

THEY SHALL GROW NOT OLD, AS WE WHO ARE LEFT GROW OLD, AGE SHALL NOT WEARY THEM, NOR THE YEARS CONDEMN. AT THE GOING DOWN OF THE SUN, AND IN THE MORNING, WE WILL REMEMBER THEM.
—WITH GRATITUDE, SANDS.

## 10 FUNERAL DIRECTORS

Sands
SERVING VANCOUVER ISLAND
WE CARE
Dedicated to service
Sensible Prices
SANDS FUNERAL CHAPELS
VICTORIA 388-5155
SIDNEY 656-2932
COLWOOD 478-3821
DUNCAN 746-5212
LADYSMITH 245-2331
NANAIMO 753-2032
Your seven community Chapels. Independently Family Owned and Controlled. Sands since 1912.

IFC INTERNATIONAL FLIGHT CARE
Specializing in forwarding to or from anywhere
call collect
A Division of Sands
VICTORIA, 388-5155
SIDNEY, 656-2932
COLWOOD, 478-3821
DUNCAN, 746-5212
LADYSMITH, 245-2331
NANAIMO, 753-2032

Removal and Memorial Service
Covering Vancouver Island
A Division of Sands

FIRST MEMORIAL SERVICES
Serving the Public and Exclusive Undertakers for the Memorial Society of B.C. 658-5244.

## 10 FUNERAL DIRECTORS

CUNNINGHAM FUNERAL CHAPEL
(Formerly Chaplin's)
1155 Fort Street
Phone 384-5512 or 384-8626
Offering dignified moderate service for all. Geo. S. Cunningham, owner, manager.

McCALL BROS.
Funeral Chapels
1400 Vancouver Street
385-4465 — 385-4466 — 385-4467
THURSDAY
SLATER, Mr. Albert H.
3:00 p.m.—FLORAL CHAPEL
TO BE ANNOUNCED
ARNOLD, Mrs. Jemima B.

HAYWARD'S
THOMSON & IRVING
Funeral Chapels
1625 Quadra St.
384-2612 — 386-3505
Superior Service Since 1867

## 11 MONUMENTALS

STEWART MONUMENTAL Works Ltd.
ESTABLISHED 1896
Memorial of Distinction
Marble fireplace and tabletops
1403 May St. 384-3452

MORTIMER'S MONUMENTS
ESTABLISHED 1877
"The Finest in Craftsmanship"
633 DAVID ST. 383-6421

## 14 ANNOUNCEMENTS

ROYAL OAK DRUMS AND drill corp has openings for girls 10 to 14. For further information, phone Mr. Jeffs, 479-1077.

## 15 COMING EVENTS and MEETINGS

107th ANNUAL
SAANICH FAIR
Labour Day Weekend
Saturday, Sunday, Monday
Saanichton Fairgrounds
MIDWAY
Exhibits
Music, Entertainment, Something for Everyone
Gates open 8 a.m.
BUSES
Pacific Commuter leaves Victoria hourly 9 a.m.-2 p.m.
Return later afternoon. Fare 85c each way. Saanich Fair office, 652-3314.

VIC WEST SOCCER CLUB
BINGO
OLD AGE PENSIONERS' HALL
Early bird games
7:00 P.M.
16 games — 20 or more
20th game $100
16 Good Neighbor door prizes
$2 each
Admission $1, 6 cards $2
5 extra games, 25c per card
Minimum $30
OUR MAIN CHARITY RETARDED CHILDREN

BINGO
Leonardo Da Vinci
195 Bay Street
Every Thursday
4 Early Bird Games
5 Cards $1 at 7:00 p.m.
20 Regular Games
6 cards $2 at 7:30 p.m.
5 Extra Games
5 cards $1
20th game $100
Lots of parking and comfortable hall
Just across Bay St. Bridge

A CAPPELLA SINGERS
DIRECTED BY
IAN BRADLEY
Auditions for this all ladies ensemble will be held September 2-6. For registration, phone 477-5487 or 384-1061.

RAINBOW FIESTA
AUG. 30TH
SOOKE FLATS
Bingo, Pole Climbing, ham grabbing, weight lifting, boat races, boxing, concession stand. Lots of fun for young or old.
$2.00 per person.

CELEBRITY FASHION JEWELS is holding a fall line Fashion Show at the Dominion Hotel, in the Dominion Room, 759 Yates. There is currently a half price sale in progress. Everyone welcome. Door Prize. Coffee and Tea will be served. 8 p.m. For further information, phone 386-1975. Thursday, Aug. 28th.

INCREASE YOUR INCOME, learn to speak effectively. Prepare for leadership. Come to the introductory lesson of the Frank Paldings International Institute of Effective Speaking to be held at the Jay Cee hall. Monday Sept. 8, 7 p.m.

BINGO
Ladies' Auxiliary, Langford Legion Bingo, Thursday night, 7:30 p.m., 5 cards $2, extra cards 25c. Everyone welcome.

OAK BAY WANDERERS RUGBY practices, Tuesday and Thursday, 6 p.m., Windsor Park, all welcome.

MYSTERY TOURS
Leaves V.I. Coach Lines depot every Sunday at 1:30 p.m. Return 5 p.m. $4.50 includes tea. 385-4411

LADIES' AUXILIARY LANGford Legion Bingo, Thursday night, 7:30 p.m. 6 cards $2, extra cards 25c. Everyone welcome.

O.A.P. NO. 1 BINGO EVERY Wednesday, 1:30 p.m., 1600 Government St. Everyone welcome.

## 20 LOST and FOUND

SMALL FEMALE DOBERMAN pup, long tail, wearing leather collar. Lost in Vic West area. Child's pet. Reward. 388-9784.

LOST IN VICINITY OF GORGE and Colquitz, female kitten, 4 months white and grey with brown bell collar. 384-5948.

LOST IN THE PEATT RD.-LANGford area. Small black Chihuahua. Answers to name of Poncho. 478-7617.

LOST: 3-MONTH-OLD TAN GERman Shepherd pup, missing since Tuesday in View Royal area. 478-5880.

LOST: SHORT HAIR, BLACK-brown stripe cat, white throat, green eyes. Reward. 478-7662.

FOUND: SMALL WHITE FEmale dog, on Douglas St. by Woodwards Aug. 23. 383-0215.

FOUND: BLACK AND WHITE terrier cross, Esquimalt area. 382-7515.

LOST: BLACK FEMALE CAT, 2 years, St. Michael's school — Richmond area. 598-3714.

LOST — GOLD BROOCH. RIBbon bow shaped with blue stones. 595-8251.

LOST IN FAIRFIELD, MALE orange Persian kitten, 8 weeks old. Reward. Phone 383-8135.

LOST: BEIGE COLOURED male cat, 6 months old. Please phone 385-4065 evenings.

IF CAT MISSING VISIT SPCA IMmediately, also call Animals Crusaders.

LOST: ONE ALLIGATOR KEYcase, Friday, August 22. Romeo's Parking Lot. Reward. 383-8134.

LOST: NURSES TIMEX WATCH, 1962 model, Yates and Douglas. Friday Aug. 22. Reward, 382-3667.

FOUND: ON AUGUST 14, GOLD bracelet. 598-1156.

## 20 LOST and FOUND

LOST: OPAL RING, POSSIBLY in Empress Hotel parking lot, $50 reward. 384-6469.

## 21 HELP WANTED GENERAL

ADVERTISEMENTS IN THIS CLASSIFICATION MUST COMPLY WITH THE BRITISH COLUMBIA HUMAN RIGHTS ACT SEE COLUMN 1

OPPORTUNITY FOR DYNAMIC social worker in small social agency setting to interview, orientate, and counsel volunteers in preventative program for fatherless boys. Duties to commence Sept. 15, appropriate experience and academic background preferred. Apply in writing to Big Brothers of Victoria, 1029 Douglas St.

Paul's Restaurant
WANTED: Experienced waiters-waitresses. Shift work involved. 40 hr. week. Apply 1900 Douglas, between 2-3 p.m.

RESIDENT MOTEL MANAGER required for a prestige operation on the Gorge Rd., man and wife team, must have good qualifications. References and be bondable. Very nice suite adjacent to office for manager and wife. Please write Victoria Press Box 390 for further information and interview.

AVON
I HAVE AN OPEN TERRItory in Oak Bay. It can be yours. Excellent earnings. Call: Miss Binder, 384-7345.

MATURE INDIVIDUAL TO SUpervise disabled adults in a sheltered workshop setting in the production of wood work products. Should be knowledgeable of various woods and finishes, be imaginative and creatvie. Reply to Victoria Press, Box 386.

ALTERNATE SCHOOL NEEDING person able to work with students in a flexible situation, able to work with a team, and able to organize and teach classes. Send application and resume to Victoria Press Box 391.

LIVE-IN HOMEMAKERS
Opportunities for semi-retired ladies to help their local communities. Your experience need by HEALTH CARE SERVICES UPJOHN LIMITED. Call us at 388-6639 Monday - Friday, 9 - 4:30.

Wanted: Mature student to look after boarding home to be opened soon. Phone 477-0656 after 7 p.m.

WE HAVE 2 OPENINGS FOR part time, experienced waiter-waitresses. Times approx. 10:30-5:30 p.m. Closed Sundays. Apply in person, Dutch Bakery and Coffee Shop, 718 Fort St.

NEWPORT GUEST HOUSE
1052 Newport. Experienced general maid. 7 a.m.-1:30. Monday-Friday. Also part-time general maid. 7 a.m.-11 a.m. 2 or 3 times per week. 598-4330.

WANTED: KINDLY OLDER woman to live in with room and board with remuneration for babysitting services for two school-age boys. No housework required. 477-9631.

WADDLING DOG INN
Mature experienced waiter-waitresses wanted for full-time positions. Apply to Manager 2467 Mount Newton Cross Rd. 652-1146.

WANTED: BABYSITTER FOR 9-month-old boy, your home, 9-4 weekdays (loving home). In area of Victoria General Hospital. Transportation essential. Reference required. 384-8631.

YOUNG PROFESSIONAL FAMIly (1 preschooler, 1 school age child) requires homemaker week days, noon til 5:30 in Fairfield area, commencing Sept. 15th. Call 383-2847 after 6.

MATURE WAITRESS OR waiter with 3-4 years knowledge of dining service. Full time. Starting immediately if possible interviews held from 11-8 p.m. Burts Restaurant, Trounce Alley.

RELIABLE HOUSEKEEPER, Tattersal area, 3-5 p.m., Mon.-Fri., housework and care of 2 children, 3 and 6 years, starting Sept. 2. $3 per hour. Must have own car. 384-0031 after 6 p.m.

REQUIRED, ASSISTANT DEEP fry cook, preference to mature experienced persons. Hours 12-7 p.m. No Sunday work. Apply 1316 Broad St. 9 a.m.-11 a.m.

DAILP CARE FOR MY 3-YEAR-old boy in your home, Monday to Friday, preferably as companion for your child. Cordova Bay-Halliburton Road area. 658-5824.

FULL FACILITY MOTOR INN requires experienced housekeeper and experienced maintenance person, Apply Victoria Press, Box 387.

EXPERIENCED PART-TIME waiter-waitress wanted for morning shift, 4 days week. Apply in person Coffee Macs Restaurant, 617 Gorge Rd. 384-9547.

EXPERIENCED BAR TENDER required immediately. Apply in person to the James Bay Inn, 270 Government.

lube, oil and car service required. Tire service preferred. Apply in person Victoria Tire Ltd., 610 Harold St.

WANTED: VERSATILE OWNER-driver with ¾ or 1-ton van or flat deck. To start on call and work into full-time. 385-4437.

REQUIRED FOR SEPT. 3, BABY-sitter in Brentwood for a 3-year-old boy, your home preferred. $100 a month. 652-5720.

EXPERIENCED WAITER-waitress, full time, apply in person. 646 Fort St. The House of Four Seasons. 385-2682.

WAITRESS-WAITER FOR FIRST class dining-room. Only experienced need apply. 598-4556.

BABYSITTER WANTED MY home, four afternoons, Sidney or Deep Cove area, phone 656-3546.

WAITERS OR WAITRESSES, FOR night shift only. Apply Peacock Restaurant, after 4:30. Sidney.

DESK CLERK FOR MOTEL. DAY shift, experienced preferred. 385-0769.

DESK CLERK TRAINEE FOR downtown motel. Ambitious person with references. 386-2812.

MATURE PERSON FOR MOTEL work, preferably with experience. James Bay area. 388-6267.

BAKER, EXPERIENCED IN dough and cake work. Apply 730 Fort St.

DISPATCHERS WANTED, MUST be mature. One full-time position and one part-time. 386-7768.

FRONT END PERSON WANTED. No experience necessary. Apply 225 Menzies.

BABY SITTER NEEDED 4 hours per day in the Fairfield area. 598-8140.

WANTED: BABYSITTER AFTER school 3 to 5 p.m., near Oaklands School. 598-5052.

BABYSITTER FOR 4½ HOURS daily through week near Attre Rd. in Colwood. Phone after 6. 478-9447.

EXPERIENCED GROCERY cashier, $2.60 per hour. Apply in person only, 2897 Foul Bay Rd.

BABYSITTER WANTED, YOUR home, Monday-Friday, 8-5. Esquimalt area. 382-3060 after 6 only.

BABYSITTER WANTED; 7-4:30 p.m. My house preferred, Tolmie and Quadra area. 382-4118.

RETIREMENT LODGE REquires experienced mature Nurses Aide for relief shift. Phone 383-6258.

CLEANING LADY FOR REST home, five days a week. 595-1513.

## 21 HELP WANTED GENERAL

AUTOMOTIVE CREDIT
EXPERIENCED SALES FINANCE PERSONNEL
Consider a career with Ford Motor Credit Company of Canada Ltd.
Most employees who have joined us in our brief history have benefited from our growth by corresponding advancement in their own positions and income. They will continue to enjoy this growth and you can too.
Check these advantages
—young growing company
—career positions immediately available
—unique advancement opportunities
—employment with a leader in the industry
—excellent salary and fringe benefit programs
Assignments are now available for individuals with credit experience. After an initial orientation period, the successful applicant will be placed in a position commensurate with his background and experience. Personal enthusiasm and a desire to advance are musts.
Please send resume outlining experience and salary history to Ford Motor Company of Canada Ltd., Room 318-645 Fort St., Victoria.

IMMEDIATE OPENINGS
For TIMES Newspaper corner sales DOWNTOWN VICTORIA, 6 days per week. We will consider Adults of either sex, age is no barrier.
Hours 2:00 to 5:30
Students 3:30 to 5:45
Please phone 382-3131, Local 291 Mr. K. E. Wilson, Wholesale Circulation Manager.

$1,000 A YEAR
or BETTER can be your BUSINESS PROFITS On many Colonist Newspaper Routes — for an hour or so of your spare time — Tuesday to Sunday inc. each week. Be INDEPENDENT and RESPONSIBLE and have your own spending money. Place your APPLICATION for a PROFITABLE Colonist business TODAY and be a GO-GETTER. Colonist Circulation Department. Phone 383-4111.

Experienced INSURANCE PERSON
Required immediately. Must possess, in addition to typing ability and knowledge of normal office procedure, a comprehensive knowledge of insurance documentation and correspondence, ICBC, and general insurance policy rating. Some bookkeeping preferred, but not essential. Please reply to P.O. Box 99, Nanaimo, B.C.

COMMUNITY PROGRAM WORKER
To be part of a team planning diversion and alternative programs for juveniles and adults in conflict with the law. Involves working with court and justice system personnel. Some experience in this or related fields required, as well as interest in people, experience or ability in group work and ability to act independently and with initiative in co-operation with others. Send application and resume to Box 321 Victoria Press.

WHITE SPOT LTD.
710 CALEDONIA AT DOUGLAS
We require full-time, year-round, coffee shop personnel. Applicants should be able to work day and evening shifts. Weekends included. MSA, uniforms, meals and other company benefits available. Please apply for interview between 3-5 or 7-9.

WANTED MATURE PERSON TO handle clerical and telephone duties covering rental and lease vehicles on a 12 to 20 hour per week basis. Phone for appointment, 2-3 p.m. Suburban Motors Lease Dept. 386-6131.

ELDERLY LADY REQUIRES middle-aged woman companion to live-in, give assistance and companionship. Bed and board provided. No housework or cooking. Character references requested. Reply Victoria Press Box 366.

MOTORCYCLE MESSENGER with valid B.C. licence. Full time employment. Motorcycle supplied. This is a training position suited to student, not returning to school. Apply in person to Island Blue Print, 1124 Blanshard St.

BRAND'S
Wanted experienced waiters-waitresses, part and full time. Apply in person, 9 to 11 a.m. 1009 Government.

COFFEE SHOP AND DELICAtessen located in Sidney reuires full time person with restaurant and or deli experience. Apply in person, Copper Kettle, 2359 Beacon Ave.

QUALIFIED AUTOMOBILE MEchanic required by Sept. 3. Also service station attendant for Sundays and Holidays. B. Madsen Motors Ltd. 2691 Sooke Road. 478-5214.

MCDONALD'S RESTAURANT
is hiring for full and part time employment in Sept. Have fun and work the hours that best suit your schedule. Apply in person to 3465 Saanich Rd.

AMMCO TRANSMISSION
Requires experienced automatic transmission rebuilder immediately. Above average salary to qualified person. Phone 385-7748 for appointment.

WAITRESS-WAITER PART TIME, good wages for experienced person in dining lounge. Mature, neat appearance. Apply Cordon Bleu, 820 Esquimalt Rd.

EXPERIENCED MOBILE HOME service person, must be familier with all phases of set ups and servicing of mobile homes. Call Mr. Burrows at 478-9912.

WANTED — EXPERIENCED cocktail Waitresses or Waiters. Wages up to $4.00 per hr. Apply after 6 P.M. Stardust Cabaret, 1037 View Street.

REQUIRED EXPERIENCED Waiter-Waitress over 19 years of age. Days only. Apply to 479-3451, or 477-2249.

ASSISTANT CARETAKER REquired for large Apartment Building. Phone 477-9601 between 9 a.m.-6 p.m.

BABY-SITTER, JUBILEE AREA, start September 2, kindergarten age, 8:30 to 4:30 p.m., Monday to Friday. 384-9214.

VICTORIA AIRPORT TRAVEL lodge requires experienced desk clerk, full time. Apply in person. 656-1176.

EXPERRIENCED WAITER-waitress required. Hotel coffee shop. Apply in person at Ingraham Hotel between 10 a.m. and 2 p.m.

DELIVERY DRIVERS. APPLY IN person. Office hours. At Pizza Pie Man 858 Esquimalt Rd. Defensive Driving preferred.

BABYSITTER, OVER 15, REFERences needed. 385-3001.

## 21 HELP WANTED GENERAL

CAREER OPPORTUNITY
A leading and fast growing Canadian Financial Company is looking for three executive type salespersons. Not high pressure — but rather and earnest person who will welcome a permanent position and an exciting career with management opportunities. Sales experience and the ability to meet and talk with business leaders an asset.
A salary of up to $1,500 per month, plus fringe benefits for 30 months is guaranteed, along with a comprehensive training in the marketing of our product, should you qualify.
This spring all of our top salespersons and their spouses enjoyed an all expense paid trip to London, England.
Perhaps you are ready for a change? Investigate — in requesting an interview please include a brief personal history — all replies strictly confidential. Victoria Press Box 333.

THE CORPORATION OF THE DISTRICT OF CENTRAL SAANICH
P.O. BOX 26
SAANICHTON, B.C.
CLERK-TYPIST, CASHIER
Applications will be received until Sept. 5th, 1975 for the position of Clerk-Typist-Cashier for the Public Services and Inspection Departments. Applicants must have a minimum of one year previous office experience; be willing to meet the public, and to work independently. Salary—$626.00 per month, plus 3% additional—Oct. 1, 1975.
G. L. Wheeler,
Ass't. Administrator.

EXPERIENCED PART-TIME waiter-waitress required for Victoria's most elegant dining room. Shah Jahan. Good working conditions and fringe benefits. Apply in person between 2 p.m. and 3 p.m. 1010 Fort St.

EXPERIENCED RESIDENT caretaker required for a 77-suite apartment block in Esquimalt to start Sept. 30th. Please reply Victoria Press. Box 332.

CLERK FOR GROCERY STORE, previous experience essential. Apply in writing stating experience and wages desired to Victoria Press Box 377.

FULL OR PART TIME POSITION available in wig and gift shop. Previous hair dressing experience necessary. Call Dawn at 595-0221 for appointment.

GARDEN LOVING HANDYMAN (pensioner), room and board and small renumeration, for part-time help. Non-smoker, non-drinker, prefered. 598-4330.

EXPERIENCED OR CERTIFIED Dental Assistant needed in modern group practice, excellent working conditions, send complete resume to Victoria Press Box 365.

APPLICATIONS ARE NOW being taken for Waitresses-Waiters for employment in Sept. Apply Ye olde Spaghetti Foundry. 1127 Wharf St.

FRAMING CONTRACTOR AND finishing carpenter required immediately. Please phone 652-3721 Tom Taralson, 477-1959 after 5 p.m.

PLEASANT SALES PERSON FOR regular part time employment. All round duties. Knowledge of jewellery or jewellery store experience an asset. 384-3512.

WANTED: FRONT DESK CLERK, experienced in typing, PBX and NCR 4200 necessary. Only pleasant and neat appearance apply. 658-5231.

FLORAL DESIGNER WITH EXtensive experience required at Perks Florists. This is a full-time position. Salary negotiable. 478-3750.

DISHWASHER REQUIRED FOR evenings. More suitable for a student. Apply in person 2 p.m. to 3 p.m., 1010 Fort St.

A KIND PATIENT PERSON TO baby-sit 2-year-old in Oak Bay school area, 2:30 to 5:30 weekdays. 592-3511.

GILSON MEATS REQUIRES counter personnel and meat cutters. Apply Gilson Meats, Mayfair Shopping Centre.

DRAPERY SEAMSTRESS WANTed. Must be experienced. Apply Imperial Draperies, 3639 Shelbourne. Ask for Gladys.

EXPERIENCED SHINGLER wanted, preferably with own transportation, days 382-2331, nights 383-5867.

HELP FOR MEAT MARKET, counter experience essential. 40 hour week. Reply Victoria Press, Box 374.

IN SIMPSONS-SEARS AREA, BAbysitter wanted, with references, for girl 5 and boy 7. Please call 595-3394.

PART-TIME GAS STATION ATtendant, days, nights and weekends. Econo Drive-In Store. 2735 Douglas.

CARETAKER FOR 52-SUITE garden apartment. Excellent position for semi-retired couple Phone 656-2864.

WANTED EXPERIENCED FULL-time hairdresser for small busy salon to take over clientele. Fairfield area. 592-4126 after 6 p.m.

GUTTER INSTALLER, EXPERIence. Top notch. Aluminum gutter installer. Confidential replies. Victoria Press, Box 341.

WELL ESTABLISHED VICTORIA dealer requires A. B. Dick, offset service person immediately. Victoria Press, Box 315.

QUALIFIED TV. RADIO TECHnician wanted for both shop repairs and house calls. Atlas Stereo and TV, 763 Fort St. 385-2712.

REQUIRED IMMEDIATELY, baby-sitter for my home, 11:30 a.m. to 5 p.m. Graham St. area. Please phone. 385-6006.

WANTED: KIND GRANNY FOR babysitting and occasional outings for 5-year-old girl. Fernwood district. 382-1651.

LIVE-IN HOUSEKEEPER-COMpanion for elderly lady to relieve for one month, starting September 15, 592-6814.

JOURNEYMAN TAPER WANTed, possibly with some boarding experience, phone 595-7018.

MEAT WRAPPER WANTED, reply Victoria Press, Box 335.

SELF-STARTER REQUIRED FOR permanent position. Experience in

## 22 OFFICE HELP

ADVERTISEMENTS IN THIS CLASSIFICATION MUST COMPLY WITH THE BRITISH COLUMBIA HUMAN RIGHTS ACT SEE COLUMN 1

SMALL OFFICE REQUIRES versatile office help with good general knowledge of shorthand, typing and simple bookkeeping. Pleasing personality a must. 595-7154.

CONFIDENTIAL SECRETARY receptionist for consultant position. Reply Victoria Press, Box 379, stating age, qualifications.

EXPERIENCED TELLER REquired for part time work in small downtown branch. Please call Mrs. Beamish, 382-2166.

CASHIER FOR RESPONSIBLE position. Experience important. 5 day week 9-5:30 Work Saturdays apply Standard Furniture Co.

SCOTIA BANK REQUIRES teller, experienced preferred. Please apply in person at Hillside Shopping Centre Branch.

BOOKKEEPING MACHINE OPerator, fully experienced. Apply Victoria Press, Box 361.

## 22 OFFICE HELP

CONSUMER FINANCE
Pacific Finance has opening for management trainees in Nanaimo and Campbell River. Experience in consumer finance or related industries is preferred but not essential. Excellent on the job training program. Liberal employee benefits and regular salary increases based upon your progress. Apply to Pacific Finance, 210-1207 Douglas St., Victoria, B.C.

OFFICE MANAGER-BOOKEEPER
An opprtunity is available for an individual to be responsible for our Victoria office. Total staff 4 persons. Training for this job may require a period of time in our Vancouver operation. (Mondays to Fridays.) If this opportunity appears to be of interest, please submit a resume to Victoria Press, Box 290.

CLERK STENO
For general insurance office. Experience preferred, but not essential. Salary negotiable. Phone for interview Mr. A. Amon 385-2481.

WANTED; CLERK TYPIST, 50 words per minute, good spelling, knowledge of general office procedure for one-person office, 35 hours a week. $500 per month adjustable according to experience, excellent opportunity for advancement. Required immediately. Write stating qualifications to Victoria Press, Box 382.

ACCOUNTING CLERK REquired. Successful applicant will have accounts payable experience with some knowledge of payroll accounting. Salary $7,200 per annum with excellent benefit program. Please forward personal resume to Victoria Press Box 394.

SCOTIA BANK, MAIN BRANCH, Douglas and Yates, requires experienced full-time teller. Position available immediately. Salary commensurate with experience. Please apply in person at 702 Yates St. to Mr. Talling.

NURSE-RECEPTIONIST FOR doctor's office, starting Oct. 1, 1975. In own handwriting state age, qualifications, experience, salary expected, and references. Victoria Press, Box 354.

EXPANDING COMPANY REquires steno-receptionist, some bookkeeping perferred but not necessary. Salary commensurate with experience. Phone 386-3268 from 10-2 Friday, Aug. 29.

EXPANDING COMPANY REquires junior executive with accounting and administrative training or experience. Phone 386-3268 from 10-2 Friday Aug. 29.

SECRETARY FOR BANK MANager required, shorthand a necessity. Previous banking experience preferred, but not essential. Please reply to Victoria Press Box 237.

REGISTERED DENTAL HYgenist. 4 day week. 384-7141.

## 23 SKILLED TRADES

ADVERTISEMENTS IN THIS CLASSIFICATION MUST COMPLY WITH THE BRITISH COLUMBIA HUMAN RIGHTS ACT SEE COLUMN 1

MANAGEMENT POSITION
We require an energetic person to assist in General Management of construction of houses. Deal with land, some rentals, and sale of houses. This position suitable to a bright family person with practical and-or academic knowledge in the field of office requirements and be in, or held a supervisory or management position with residential construction company. A good negotiable salary, plus bonus offered to the qualified applicant. Please send replys and resume to Victoria Press Box 323.

CONSTRUCTION FOREMAN
Opening for a qualified person, local or immigrant, to supervise the construction of homes and possibly, condominiums. The above, most suitable to the person now dealing with houses in carpentry or be a graduate of technical school in building technology. Please reply to Victoria Press Box 328 including resume.

HEAVY DUTY MECHANIC
Should have scooptram and jumbo experience. Must be prepared to travel. Salary, car, expenses and benefits. Phone or write, Jarvis Clark Co. Ltd., 785 Derwent Way, New Westminster, B.C. 604-524-3851.

FIRST CLASS AUTO BODY REpair person, good working conditions, fringe benefits, permanent position. Apply Body Shop manager, Cornell Chev Olds, Victoria. 385-5777.

WANTED: CARPET LAYER, must have at least 5 years experience, very good wages. non-union company. Phone 478-0022 between 9 and 5.

JOURNEYMAN, AUTO BODY mechanic for new smaller shop in Lantzville, 5 miles north of Nanaimo. New equipment includes Korek. Union rates, etc. Trojan Auto Body, 390-4912.

DENTAL HYGIENIST
4 or 4½ days per week. Dr. W.D. McDougall, 2108 Oak Bay Ave. 598-1713

DANE DEVELOPMENTS LTD.
Framing crew wanted for new home in Gordon Head. 592-2440, 8-4.

ATTENTION CABINETMAKERS
Please see under Business Opportunities, Column 240.

EXPERIENCED CARPENTER wanted, must be hard worker, 652-2529 between 6-8 p.m.

"EXPERIENCED" DRYWALL tapers. 384-5912.

CABINET SHOP REQUIRES MAN with arborite experience. 383-1926

QUALIFIED CARPENTERS needed. 383-4606.

MILLWRIGHT, GANG SAW OPerator, trimmer. 112-743-2830.

## 24 SALES PERSONS and AGENTS

ADVERTISEMENTS IN THIS CLASSIFICATION MUST COMPLY WITH THE BRITISH COLUMBIA HUMAN RIGHTS ACT SEE COLUMN 1

REALTOR
Opening for Realtor with experience to sell new homes and new quality condominiums. Knowledge in Strata Titles Act important. All inquiries in confidence. F. G. CARVER AND COMPANY. 595-8664 or 388-9242. 2626 Blackwood.

LICENSED REALTORS
Do YOU have what we need? Are YOU the one we are looking for? If YOU are wanting congenial surroundings, ample office listings, let's get together and talk it over. All inquiries kept strictly confidential.
KNOWLES REALTY, 384-8101

CANADA'S LARGEST CARPET specialist, require experienced salesperson. Good future for the right person. 385-6746 for interview.

WANTED — SALES PERSON for retail plumbing and electrical store. Apply in person Thunderbird Electric 2929 Douglas, ask for Mr. Bayne.

SALESPERSON
Construction products to home owners. Mature reliable, own vehicle, know city and bondable. Particulars to Victoria Press, Box 319

## 24 SALES PERSONS and AGENTS

SALES POSITIONS
WITH A PRESENT AND FUTURE
3 MEN OR WOMEN
EXCEPTIONAL OPPORTUNITY
TO AVERAGE OVER $250 PER WEEK. To qualify: Must have car; good background with average intelligence; bondable; free to travel 5 days per week on Vancouver Island. Must be alert, highly sociable, ambitious and responsible.
You will be given a complete and successful training program — expenses paid. You will be selected for advancement to key managerial positions. Your future and security are assured.
This is a lifetime connection and a chance of a lifetime if you want what we want.
CALL FOR APPOINTMENT
Pat Gill 388-5111

REALTORS
Our office in the Hillside Shopping Centre Mall is a very busy place. We require two salespersons willing to take advantage of this lucrative location, (two vacancies in our Main Office for those who prefer a downtown location). Our Realtors are a successful group, enjoying an excellent commission split, generous advertising allowances and many company benefits. For a confidential interview, call Bob Hughes, Sales Supervisor 595-2961 (Res. 592-2128), or Hans Hegen, Manager, Real Estate Dept. 388-5451 (Res. 477-3227).
NATIONAL TRUST
REAL ESTATE DIVISION
1280 DOUGLAS
3108 SHELBOURNE

CURIOUS?
IF YOU CAN SELL OR HAVE ALWAYS WANTED TO LEARN HOW TO SELL, BE SURE AND CALL THIS NUMBER.
IF YOU ARE INTERESTED ENOUGH IN MAKING BIG MONEY, ENOUGH THAT YOU ARE WILLING TO PUT IN AN HONEST DAY'S WORK FOR IT, THEN CALL I. L. C. CONSULTANTS.
WE WILL SHOW YOU HOW TO BE MORE SUCCESSFUL THAN YOU'VE EVER BEEN BEFORE. OUR LINES ARE BUSY SO WE HAVE HAD A SPECIAL LINE INSTALLED FOR THIS AD, HOWEVER PLEASE DO NOT TIE UP THE PHONE AS NO INFORMATION WILL BE GIVEN OTHER THAN TIME AND PLACE OF INTERVIEW. PHONE 388-7012.

THINKING OF A CHANGE IN your career path in 1975? Then you may be the person we are looking for. Do you fit this description? Are you being successful in your present work buy may for one reason or another, consider a change? Married, with family, living in an apartment, with no hope of buying a home, because of the high cost of real estate, or your present occupation may call for too much travel. The people we would like to consider are now earning $200 a week plus. Because of changing laws, with respect to taxation and real estate planning, mathematical ability will be helpful. If you find yourself in this situation, and are hard-working and well educated, phone 382-0521 between 9 and 4 p.m.

DEPARTMENT HEAD COATS
DALMAY'S (CANADA) LTD have an opening for a fully experienced salesperson to take charge of their Coat Department in the Mayfair Shopping Centre location. The candidate should have a pleasant personality, a flair for fashion and at least 5 years experience in selling Ladies Ready to Wear.
Dalmay's is offering full company benefits, including dental plan, a 35 hr. week and above average salary. For personal interview, please contact Mrs. Bagby at 383-5231.

WANTED
—NO EXPERIENCE
—MUST HAVE CAR
—HARD WORKING
—TOP MONEY
—EVENINGS PLUS SATURDAYS
383-1661

SEARS REQUIRES
A commission sales person on a full time basis. A general knowledge of automotive repair an asset. Full company benefits are offered. Apply in person to Personnel Department.

SALES REPRESENTATIVE
Experienced sales representatives required immediately to sell products to the construction industry. The successful candidate will be a self managing responsible, ambitious individual. Income of $12,000-$20,000 available. For further information please phone Gary Steele at 384-8038.
PARAGON MANAGEMENT CORP.

$150-$315 Weekly
COMMISSIONS PLUS BONUS
Must be positive minded and aggressive, male and female applicants, unlimited opportunity. Car required. Call 383-4622.

LIFE INSURANCE SALES PERson required immediately, no previous experience necessary. Must be bondable. Excellent salary plus commission and fringe benefits. For appointment please call, 388-6681.

ADVERTISING SALESPERSON
Wanted. We have 4 positions opening in September. Good opportunity for right person. Experience preferred, but will consider any sales oriented persons. Write Victoria Press, Box 299.

LADIES GARMENT MANUFACturer and districutor requires a sales person to sell and service accounts in the city. Part time considered. Please reply to Victoria Press Box 375, stating experience.

A UNIQUE OPPORTUNITY WITH the Monarch Life Assurance Co. can be yours. An interview call tell us both if we need each other. Please phone 384-0584.

## aboutv

**bruce lowther**

The producers of âws will have to take second place to New York resident Paul Saryian in the contest for show-biz entrepreneur of 1974.

Saryian has been a dealer in movies, comic books and other nostalgia items for five years, since the nostalgia bug bit him, and on Saturday he opens a three-day first annual New York nostalgia convention in a major hotel.

He expects 150 dealers and many more ordinary folk to buy or trade for his wares and has hired such guests as Buster Crabbe, Mae (Betty Boop) Questel and Batman creator Bob Kane.

So why should Saryian be entrepeneur of the year just for that? Because he is, after five years of nostalgia dealing, only 16 years old.

□

**BUREAU OF USELESS INFORMATION:** Wednesday's answer — Gene Autry had the hit recording of Back in the Saddle Again and the Mills Brothers had the biggest for Paper Doll. For experts, If I Knew You Were Coming I'd Have Baked a Cake was sung on the hit record by Eileen Barton.

Today's question — South Pacific was named South Pacific because it was set in the South Pacific. But when Lerner and Loewe turned Shaw's Pygmalion into a musical so famous it was known by its initials, why did they call it My Fair Lady? The answer Friday.

"Lisa! It's that median who always craps you up — Norm Crosby!"

## Thursday highlights

8:00 p.m.—Malcolm Muggeridge's choice tonight is Tolstoy — 2, 6.

9:00—Hollywood TV Theatre has a drama which is new to me, meaning not a rerun. Barbara Loden stars as a moll named Wanda — 9.

9:00—Treasure Seekers Beneath the Sea is an hour travelogue-type thing about treasure seeking beneath the sea — 11.

10:00—The Lady Is a Champ is a neat title but it's only an ABC hour about women in sports — 4.

10:00—An hour talk special with Garner Ted Armstrong — 11.

10:30 — Roderick Haig-Brown talks to CBC Spotlight — 2.

11:30—ABC's late-nighter is Geraldo Rivera and the late movies can all be missed, so why not try sleepy-bye

## Thursday movies

12:45 noon— I Never Sang for My Father (already dated 1970 generation-gap gyp), Melvyn Douglas, Gene Hackman. From the pity-me school of acting, which you join only by watching. — 8.

1:00 p.m.—Lad, a Dog (okay 1962 children's epic). Its main claim to fame is the early Carroll O'Connor, which is a claim somewhat below the ICBC level—11.

3:30—View from Pempey's Head (stupid 1955 scaper), Dan, Cameron Mitchell. Simply one of the worst films ever made — 5.

9:00—Who Is the Black Dahlia? (1974 "true" mystery), Luci Arnaz, Efrem Zimbalist. With all the multiple murders these days, you'd think you wouldn't care about one lost girl; but you do—5.

9:00—Ride Beyond Vengeance (missable 1966 Chuck Connors western). Is that Vengeance, Ill., or Vengeance, Pa.? — 7.

9:30—Flight to Tangiers (routine 1953 plane adventure), Jack Palance, Joan Fontaine. I hear Premier Barrett is going to buy Let's Make a Deal and give all the winners flights of fancy—12.

11:30 — The Dunwich Horror (fairly good 1970 demon chiller), Sandra Dee, Ed Begley. If they ever made a movie called The Victoria Horror, what would it be about? Or who?—12.

12:00—The Alamo (1960 John Wayne, part two). Loud and lousy — 2.

12:00—Hornet's Nest (bearable 1970 war actioner). Rock Hudson and his boys vs. a dam, so you can see it's really fantasy — 6.

12:00—Mickey One (1965 gangsters, offbeat but all right), Warren Beatty. He used the money to finance Bonnie and Clyde — 7.

12:00—My Sister Eileen (so-so 1955 comedy remake), Janet Leigh, Betty Garrett, Jack Lemmon. Both the Rosalind Russell original and the musical version Wonderful Town were better — 8.

1:50 a.m.—Broken Lance (shapeless 1954 western), Spencer Tracy, Richard Widmark, Robert Wagner. Big names, small result — 7.

2:15—San Francisco International Airport (fair 1970 TV pilot). Tab Hunter outacts Van Johnson and Pernell Roberts, which is nice for Tab but not much for you — 8.

2:20—Pork Chop Hill (good 1959 Korean war action-drama), Gregory Peck, many more familiar faces. I suppose what Premier Barrett would really do if he bought Let's Make a Deal would be to fire Monty Hall and have 20 hosts but only one sponsor — 6.

## Thursday radio

7:00 p.m.—Encore repeats a CBC appraisal of John Buchan a century after his birth — CBU-FM (105.7).

# Program Schedules for Thursday

Programs subject to last minute changes by stations concerned

| CBUT 2 | KOMO 4 | KING 5 | CHEK 6 | KIRO 7 | TIME | CHAN 8 | KOTS 9 | CABLE 10 | KSTW 11 | KVOS 12 |
|---|---|---|---|---|---|---|---|---|---|---|
| | AM America | Today | Canada AM | J. P. Patches | 8:00 | Canada AM | | | Porky Pig | Cartoons |
| | AM America | Today | Daybreak | Capt. Kangaroo | 8:30 | Romper Room | | | New Zoo Revue | Cartoons |
| | News | Seattle Today | Party Game | News | 9:00 | Yoga | | | Spinoff | Spinoff |
| Mr. Piper | Not Women Only | Seattle Today | Pay Cards | News | 9:30 | Pay Cards | | | Price Is Right | Price Is Right |
| Mon Ami; Giant | Bonanza | High Rollers | Mon Ami; Giant | Gambit | 10:00 | Consumer Show | | | Calendar | Gambit |
| Mr. Dressup | Bonanza | Hlywd Squares | Mr. Dressup | Love of Life | 10:30 | Definition | | | Calendar | Love of Life |
| Sesame Street | Showoffs | Marble Machine | Talk Back | Young, Restless | 11:00 | Summertime | | | 700 Club | Young, Restless |
| Sesame Street | Rnome, Reason | Jackpot | Talk Back | Search for Tmrw. | 11:30 | Summertime | | | 700 Club | Search for Tmrw. |
| Bob Switzer | You Don't Say | Celeb. Stakes | News; Ida | News | 12:00 | News; Yr. Move | | | Bev. Hillbillies | Mike Douglas |
| Bob Switzer | All My Children | Days of Lives | Ida Clarkson | As World Turns | 12:30 | Move; Movie: | | | Jeannie | Mike Douglas |
| Generations | Ryan's Hope | Days of Lives | Hogan's Heroes | Guiding Light | 1:00 | I Never Sang | | | Movie: | Mike Douglas |
| Ed Allen | Let's Make Deal | The Doctors | The FBI | Edge of Night | 1:30 | for My Father | | | Lad, a Dog | All About Faces |
| Coronation St. | Pyramid Game | Another World | The FBI | Match Game | 2:00 | Movie | | | Movie | Match Game |
| Edge of Night | One Life to Live | Another World | Edge of Night | Tattletales | 2:30 | What's Word? | | | Movie; Cartoons | Tattletales |
| Juliette | General Hospital | Somerset | It's Your Move | Musical Chairs | 3:00 | He, She Know | | | Casper | Musical Chairs |
| Take 30 | Brady Bunch | Movie: View | Take 30 | Dinah Shore | 3:30 | Another World | | | Flintstones | Dealer's Choice |
| Family Court | Merv Griffin | from Pompey | Family Court | Dinah Shore | 4:00 | Another World | Sesame Street | | Mickey Club | Cartoons |
| Forest Rangers | Merv Griffin | Movie | Forest Rangers | Dinah Shore | 4:30 | Brady Bunch | Sesame Street | | Munsters | Cartoons |
| Try Out | Merv Griffin | Movie | Flying Nun | News | 5:00 | Ironside | Mister Rogers | | Beaver | Merv Griffin |
| Partridges | News | News | Victoria News | News | 5:30 | Ironside | Electric Co. | | Bewitched | Merv Griffin |
| Sportscene | News | News | News | News | 6:00 | News | Zoom | | That Girl | Merv Griffin |
| Hourglass | News | News | News | Mike Douglas | 6:30 | News | Child Series | | Love American | News |
| Hourglass | To Tell Truth | Truth or Conseq. | Lawrence Welk | Mike Douglas | 7:00 | Wife Next Door | Lilias and Yoga | Pre-Schools | The FBI | The Monroes |
| Salty | Animals World | Let's Make Deal | Lawrence Welk | Mike Douglas | 7:30 | Funny Farm | Interface | You and the Law | The FBI | The Monroes |
| Muggeridge | Almost Anything | Ben Vereen | Muggeridge | The Waltons | 8:00 | Frisco Streets | Boston Pops | Border Struggle | Ironside | The Waltons |
| Muggeridge | Almost Anything | Ben Vereen | Muggeridge | The Waltons | 8:30 | Frisco Streets | Boston Pops | Border Struggle | Ironside | The Waltons |
| Chico and Man | Frisco Streets | Movie: Who Is | Police Woman | Movie: Ride | 9:00 | Police Surgeon | Drama Special: | TBA | Sea Treasure | Hlywd. Squares |
| Pallisers | Frisco Streets | Black Dahlia? | Police Woman | Beyond Vengeance | 9:30 | Toward Tmrw. | Wanda | TBA | Sea Treasure | Movie: Flight |
| Pallisers | Sports Women | Movie | Rockford Files | Movie | 10:00 | Jigsaw | Drama | | Garner Ted | to Tangiers |
| Spotlight | Sports Women | Movie | Rockford Files | Movie | 10:30 | Jigsaw | The Arbors | | Garner Ted | Movie |
| News | News | News | News | News | 11:00 | News | | | Daniel Boone | Movie |
| News | ABC Special: | Johnny Carson | Victoria News | Protectors | 11:30 | News | | | Daniel Boone | Movie: Dunwich |
| Movie: | Geraldo Rivera | Johnny Carson | Movie: | Movie: | 12:00 | Movie: My | | | | Horror |
| The Alamo | Geraldo Rivera | Tomorrow (1:00) | Hornet's Nest | Mickey One | 12:30 | Sister Eileen | | | | Movie |

### 25 TEACHERS

ADVERTISEMENTS IN THIS CLASSIFICATION MUST COMPLY WITH THE BRITISH COLUMBIA HUMAN RIGHTS ACT SEE COLUMN 1

GOLDSTREAM PRESCHOOL, A co-operative needs qualified teacher for 4-year-old programme, Mon., Wed., Fri. commencing in Sept. Must be registered with community care facilities. If interested call, 478-2260 or 478-7067.

### 26 PART TIME or TEMPORARY HELP

ADVERTISEMENTS IN THIS CLASSIFICATION MUST COMPLY WITH THE BRITISH COLUMBIA HUMAN RIGHTS ACT SEE COLUMN 1

YOUNG PROFESSIONAL FAMILY (1 pre-schooler, 1 school age child) requires home maker, week days, noon til 5:30 in Fairfield area, commencing Sept. 15th. Call 383-2847 after 6.

PART TIME SECRETARY REquired for Esquimalt area. Accurate typing with minimum speed 55 w.p.m. essential. Tuesday, Wednesday and Thursday, 9-5, $3.00 per hour. 386-6754.

MANAGEMENT COUPLE REquired for permanent part-time work in motel, Victoria Press, Box 326.

BABYSITTER NEEDED IMMEDIately, 2-3 days per week. Walkable distance from Sir James Douglas school. 386-261 after 6

COFFEE SHOP WAITRESS-waiter, 12-5 p.m. shift. Apply in person to the Tokai Villa Restaurant.

### 26 PART TIME or TEMPORARY HELP

FAMILY IN CADBORO BAY near University need mother-surrogate for after-school care. Monday to Friday, 3-5:30 p.m. Must enjoy kids, pets, and happy family clutter. Phone 477-6238 after 6 p.m.

MATURE BABYSITTER WANTed, our home in James Bay for 2-year-old girl, occasional afternoons. 385-7273.

MALAHAT CHALET HAS OPENing for experienced waitress, 20 hours a week. 478-3386.

HOUSEKEEPER FOR DOCTORS family in Uplands, mornings 9 til 1. 598-7340.

DAY CARE, RICHMOND-HILLside area. 598-8703.

### 30 SITUATIONS WANTED

MOVING TO VICTORIA — LOOKing for interesting and rewarding sales-promotional-development organization position. Self-employed background — Super worker. Married, age 44. Victoria Press Box 157.

ESQUIMALT
Loving Day Care given to infants and pre-schoolers in my home, Monday through Friday, $4.50 per day. References. 386-0317.

MATURE WOMAN, B.C. REGIStered nurse, ex-Director of Nurses several years administrative experience, seeks position. Reply Victoria Press, Box 382.

FEMALE, MID FORTIES, PROVen administrative ability, seeks interesting position with responsibility. 595-5990.

TEENAGE SISTERS DESIRE BAbysitting, evenings, weekends. Wilkinson-Trans Canada area. 479-3471.

YOUNG EXPERIENCED OFFICE clerk would like full time general office work without typing. Reply Victoria Press Box 325.

LICENSED DAY CARE, SOME educational facilities, 2 to 6 years. 383-5887.

### 30 SITUATIONS WANTED

CAPABLE EDUCATED LADY would like 5-6 hours employment five mornings a week, as companion-help to older people. Not housecleaning. Please phone 383-6165 before noon.

SANDSBURY
Loving day care given to playmate for my son, who is in AM kindergarten class or a younger child. 386-7991.

PAINTING, INTERIOR, EXTERIor. Special low rates. References. Licensed. 384-0827.

BABY-SITTING, MY HOME. Mon.-Fri. after school. North Quadra. 479-1517

FIRST YEAR CGA STUDENT, employment wanted. Good references. 598-1677.

MAN, 30, WITH GOOD CAR seeks employment. 385-5401.

### 33 BANDS, MUSICIANS and ORCHESTRAS

"STORM" NOW AVAILABLE for New Year's Eve. Call after 6 p.m. Bruce, 478-7973 Gary, 479-9159.

WEDDINGS, SPECIALIZED TAPE MUSIC, INCLUDING M.C. DUTIES. JAMES GURR, 478-2468.

BISHOP'S CRYSTAL
Commercial Rock music for all occasions. 383-6566 and 478-8670.

3-PIECE MUSICAL COMBO available for weddings, dances, etc. 384-3704.

EXPERIENCED DRUMMER available for all types of engagements. Brian 385-5997.

FINE SOUND FOR FINE TIMES at honest rates. RPM sound. 386-7161.

BLACK SPOT CANNED MUSIC
477-5364.

DENNY'S CANNED MUSIC
656-3585

### 36 BUSINESS SERVICES AND DIRECTORY

**Auto Glass**

BOSSOM
GLASS CO. LTD.
Remember — Cracked Auto Glass is dangerous glass. Call for our mobile van home service. Approved ICBC replacement service. 382-3031.

**Blacktopping**

DRIVEWAYS, PARKING LOTS, industrial areas. Subdivision, paving materials and supplies.
Free Estimates, 24 hr. service
O.K. Paving Co. Ltd.
2840 Nanaimo St., 386-3414

**Bricklayers**

M AND B MASONRY LTD., brick and block. 656-5091.

**Cabinet Making**

ALL WOOD
Kitchen cabinets, vanities, captain's beds, custom made counter tops. Knotty pine and cedar our specialty.

QUALITY WOODWORKING AT REASONABLE RATES
For further information, please call 479-2197 or 478-3142.

CUSTOM CABINET WORK
Millwork, kitchens, vanities. All types of custom casework.
OLYMPIC MILLWORK
Div. of Farmer Construction Ltd.
388-5121

**Carpenters**

WHY NOT?
Put a room in the basement? Rents are high. Any type of carpenter work. 20 years in business. Free estimates and ideas. Phone Jack at 383-7609.

VERSATILE HOME RENOVAtor, exterior and interior carpentry, additionss, etc., painting, papering, tiling. Quality work at reasonable rates. Adam 385-3090.

EXPERIENCED CARPENTRY. Renovations, decks, basement finish, additions, repairs, reasonable rates. References. 384-2323, 386-6966.

EXPERIENCED CARPENTERS, complete home renovations, additions. Reasonable rates. Ron, 384-5971.

RENOVATIONS AND INTERIOR decorating fully experienced with references, free estimates, call 478-7903.

CARPENTRY, CABINETS, finishing renovations, drywall and taping, drafting. Phone Willy, 384-3522.

FOR INTERIOR RENOVATIONS and repairs, fully experienced with references, call 478-5190.

SUNDECKS, STEPS, ADDITIONS, windows, or what have you? Reasonable. 598-1611.

THOMAS CONSTRUCTION
Alterations, sundecks, roofing, painting. 385-0289.

SUNDECKS OUR SPECIALTY
We also handle carports, fencing, sidewalks. 652-3536.

SEN CABINETS, VANITIES, ADditions, renovations, qualified journeyman. 478-7291, 478-2725.

HOME CARPENTER, OLD hand, no job to small. Jock, 598-7392.

CARPORTS, SUNDECKS, FENCing, cement work, painting, general repairs. 479-8196.

SMALL JOBS MY SPECIALTY
Howie 478-4705

**Carpets and Linoleum**

HOURIGAN'S
CARPETS AND LINOS LTD.
FLOOR COVERING SPECIALISTS
715 PANDORA AVE. 386-2401

CARPET AND LINO INSTALLED, expertly by professionals at reasonable rates. Free estimates. Commercial or residential. 383-3966.

**Carpet Cleaning**

COIT CARPET CARE:
THERE'S NONE BETTER!
COIT repairs any carpet
COIT offers carpet binding
COIT repairs burns, tears, holes
COIT cleans carpets too
COMPLETE, PROFESSIONAL, REASONABLE
COIT CARPET CARE
Call COIT — 386-6701

MAC'S RUG AND UPHOLSTERY cleaners. I own and personally do all cleaning. 385-7479.

**Cement Contractors**

McCRACKEN CONSTRUCTION
Patios and walks and retaining walls. 388-9153.

### 36 BUSINESS SERVICES and DIRECTORY

**Cement Contractors**

DAVIDSON CEMENT CONTRACtors specializing in patios, sidewalks, driveways, etc. Phone Larry, 386-1291.

**Cleanup Services**

PROMPT, EFFICIENT
— yards, basements, hauling of debris. Complete Janitorial Service. Call Larry, 477-8711 or 592-6131.

CRYSTAL CLEAN UP SERVICE. Basements, attics, compost, yards, and small moves. Satisfaction guaranteed. 24 hours a day. Phone Kerry, 384-2190.

RELIABLE, RESPONSIBLE PERson specializing in yard cleanup, hedge trimming, chain saw work, tree removal and compost. Call Murray, 478-8211 or 598-2185.

NO CHARGE AND UP
Two young responsible men have large truck. Basement, attics, composts, etc. Very reasonable. Bob's, 386-2451 anytime.

BASEMENT AND YARD CLEAN up, hauling, shrub and hedge trimming. Free estimates. Reasonable rates. Call after 8 p.m. 388-4678

EXCELLENT RATES
Gardening, some cement work and general cleanup. Call Steve, 382-3444.

DAVIES BROTHERS CLEAN UP service. Basements, attics, yards, etc. 642-3057.

DEPENDABLE CLEAN UP — yards, basements, garages, garbage, etc. Phone anytime, 384-8297.

BASEMENTS, YARDS, CLEANED up, hauled away. Also firewood to order. One-ton dump. 479-6992.

ALLANSON'S CLEANUP, YARDS, hedge trimming, junk, etc. Free estimates. 386-9022.

WE CLEAN COMPOSTS, YARDS, basements. Also small demolitions. 384-4929 anytime.

BASEMENTS, YARDS, CLEANED up, hauled away. Also firewood. One-ton dump. 479-6992.

MAN WITH PICKUP — SMALL cleanups, anytime, 388-6049.

WILL PICK UP ANYTHING, BIG or small, just call Paul. 478-6832.

**Contractors**

NOVA CONSTRUCTION CO.
INT. FINISHING — REMODELLING
656-6070 656-1881

WHEATON CONSTRUCTION LTD.
General Contractors
Building Consultants
382-2159

ALRIGHT BUILDERS LTD. General contracting. 479-1160. Residential and commerical. Custom Built homes. Renovations and alterations. Drafting and Plan service. Engineering and Consulting.

CONTRACTOR, ALL KINDS OF carpentry work, carports, sundecks, rec rooms, alterations and repairs. References. For free estimates call Mr. Goncalves 385-2265, after 6 p.m.

ADA CONSTRUCTION
Complete renovation, remodelling, custom building. For free estimates call 478-5401. Financing or trade available.

THOMAS CONSTRUCTION AND DESIGN
Your renovations are our business. Free estimates. 385-0289.

L. DAVIDSON • CONSTRUCTION Ltd. Additions, renovations, and custom built homes. Free estimates. Guaranteed workmanship. Phone Larry, 386-1291 anytime.

FARMER CONSTRUCTION
Design — Renovations
388-5121

SEN CABINETS, VANITIES, ADditions, renovation, qualified journeyman. 478-7291, 478-2725.

**Data Processing**

THE JACOBS INSTRUMENT Company developed the First Binary Computer, the first Parallel Computer, and the first Real-Time Digital Computer. We now offer Systems Analyses and Computer Programming. 384-0400.

**Drain Service**

WET BASEMENTS MADE DRY
Drains replaced or cleaned. 388-9153.

WATER PROBLEMS
Basements waterproofed forever by experts. All work unconditionally guaranteed. 384-4743.

M and M MAINTENANCE
Complete sewer and drainage repairs, fully qualified, reasonable rates. 383-4724.

**Draperies**

Sears
Custom-Made DRAPERIES
Choose from our great fabric selection. Drapes PROFESSIONALLY MADE and INSTALLED IN YOUR HOME.
CHARGE IT
Phone 595-9111
NO OBLIGATION
Simpsons-Sears Ltd.

HOURIGAN'S
Floor Covering Specialists
NOW SHOWING DRAPERIES
PROMPT IN-HOME SERVICE
715 PANDORA AVE. 386 2401

SAVE YOUR DRAPES—
Those shabby drapes can be brought back to life by the COIT experts. The best cleaning service available and that's guaranteed. Phone 386-6701 for free estimate. No obligation.

**Dressmaking**

ANN'S DRESSMAKING, SPECIAlizing in alterations. 9-12 only please, 592-3323.

### 36 BUSINESS SERVICES and DIRECTORY

**Drywall**

DRYWALL RENOVATIONS, AND additions, 16 years experience 383-6862.

**Electrical Contractors**

OLDER HOMES REWIRED — NO down payment. We finance through B.C. Hydro Plan.
EDDY'S ELECTRIC— 385-7666

CERTIFIED ELECTRICAL CONtractor will do any job, big or small, by hour or contract. 385-0465.

QUALITY ELECTRICAL WORK done. No job too small. 382-6666 or 479-1337.

**Excavating**

EXCAVATING, LAND CLEARing, road building, demolition, sand and gravel, equipment rentals. 24-hour service. Radio controlled.
O.K. Trucking Co. Ltd.
Dispatcher, 2720 Tuner, 382-6136
Bus. Office, 2840 Nanaimo, 386-3414

PEDERSEN EXCAVATING — backhoe work, septic tank and sewer installation. Contractor hourly. Free estimates, 479-5963.

BAYD'S BOBCAT SERVICE, EXcavation loading, levelling, etc. Contract or hourly. 478-4047.

ROBERTSON'S EXCAVATING 450 Case, landclearing, bull-dozing and backhoe. 595-8530.

ROBERTSON'S EXCAVATING 450 Case, landclearing, bull-dozing and backhoe, 595-8530.

**Fencing**

CEDAR FENCES, SCREENS, gates, repaired-replaced. Phone 477-9493.

FENCES BUILT OR REPAIRED, any style, reasonable rates, 382-2732, 478-1050.

**Flooring and Sanding**

M & M FLOOR
Hardwood, Carpets and Linos
COMPLETE FLOORING CENTRE
532 William St. 384-0343
NIGHTS: 386-3678 or 383-2581.

**Gardening**

BEAUTIFUL GARDENS, COMplete landscape and maintenance service, new lawns, garden cleanups. 384-9972, after 5.

VANHUET GARDEN MAINTEnance, Hedge trimming, clean up, etc. Residential and Commercial. 595-4766.

ED'S TRACTOR SERVICE
Rotovating, levelling, brush cutting. 479-2204.

TUDOR LAWN CARE
Yearly, monthly, hourly
592-7575 386-2602

WILL DO GARDENING $3.50 PER hour have own transportation 656-4719.

TREES PRUNED AND LIMBED, hedges and shrubs trimmed. 383-8363.

FRANK'S GENERAL GARDENing and pruning. 477-6661.

**Glass**

SOLAR FILM TO REDUCE HEAT gain and fading in your office home, camper or van. Numerous colors available at reasonable prices. 385-5435.

**Gutter Cleaning and Repair**

WOOD GUTTERS REJUVENATED
Relined, cleaned or replaced, all work guaranteed. 388-9153.

GUTTER RENOVATION
Our cleaning, waterproofing, and preservative treatment will prepare your gutters for the fall and winter season. Very reasonable, all work guaranteed. 477-4908.

Aluminum Gutters
5" CONTINUOUS in baked enamel
B.C. ALUMINUM 479-3232

**Handymen**

ALLIED HOME SERVICES
We can help you with anything you have in your home. Reasonable rates, guaranteed satisfaction on building or repairs. Roofing and gutters, any type of painting or carpentry work, wet basements made dry. Gardening or professional landscaping. We even have a handy cleanup service. Big or small call 384-4743.

HANDYMAN SERVICE
Repairs, small construction, small stone,brick jobs. Reasonable. Derek Kasper. 478-0048. 5:30-7:30 p.m.

CARPORT, SUNDECKS, PAINTing, cement work, fences, general repairs, trailer roof repairs, and seal coated. 479-8196.

STAN HOME REPAIRS, QUICK, clean, efficient. Phone 477-9493.

**Hauling**

QUICK SERVICE CLEAN UP basement, yards, garbage, Harvey, 479-7078. 384-8621.

2 MEN WITH TRUCK FOR light hauling and clean-ups. 652-2862.

**Home Improvements**

FEATURE KITCHEN CENTRE
2610 Douglas 385-4921
QUALITY WITH ECONOMY!

ADDITIONS, RENOVATIONS, Gutters, down spouts before the rains come. 598-1611.

RENOVATIONS AND REMOdelling, free estimates including design assistance, 598-4385.

**Insulation**

PACIFIC COAST INSULATION and Roofing Co., Ltd. 388-6941.

**Landscaping**

BARKER LANDSCAPING LTD.
—since 1940—
Lawn specialists. Expert and considerate garden layout and shrub placement — sketches — ideas. Our expert stonemasons can build you anything in rock or slate — walls, patios, pools or pillars — etc. For a free competitive estimate, call 595 8323. Terms.

BILL BAYLEY GARDEN CENTRE
Free Landscaping Estimates
1610 Island Highway 478-8822

SAANICH LANDSCAPING
Complete landscaping and rock walls, lowest price. 479-6490.

CABRITA LANDSCAPING AND rock work. Will now be done by Frank his brother. 479-3427.

### 36 BUSINESS SERVICES and DIRECTORY

**Landscaping**

GARDEN CITY LANDSCAPING
FREE ESTIMATES
Rock walls, lawns, tree service, complete landscaping. All work guaranteed. Competitive prices, quality workmanship. No long waits. 595-2622 anytime.

HARVEY'S LANDSCAPING AND Garden Service. Lawn specialist, design, lawn care, contract maintenance, commercial, residential. Fong 479-7078, 384-8621.

**Masonry**

TONY'S STONEWORK AND MAsonry, reasonable rates, call anytime, 386-6628.

RURAL STONE WORK, RETAINing walls, steps, etc. 642-5587.

**Moving**

I AM MOVING FROM NELSON to Victoria. Will share truck cost with anyone moving to Nelson or vicinity. 652-5633.

YOU HELP, LOWER RATES, small moving-cleanups. Anytime, 595-3019.

EAGLE MOVERS 383-0621
Appliances Delivery Specialists
Contracts General (Res.) 478-7087

MOVING?
Comerford Bros. Careful, efficient movers, low rates. 383-4223.

BISSONS MOVING AND STORage Ltd. Household, apartment and office moving. 384-6442.

TWO MEN AND ½-TON FOR hire. Will do odd jobs. 478-8145.

**Painters and Decorators**

ISLAND DECORATORS
Painters Paperhangers
Spray Painters
Plaster Repairs
Convenient Time Payments
383-9059 Eves. 382-1479

CLARK AND PATTISON PAINTING CONTRACTORS LTD.
Brush or spray. Paperhangers. Texture and vinyl work. Will do all or part of any job. Paint store, BAPCO, GENERAL and PRATT AND LAMBERT paints, and rentals of all painters' equipment. Terms if desired. Phone 384 0443, 760 Bay St.

BROTHERS PAINTING AND DECORATING
Free appraisals, cost consultant. All types of painting. All types of repairs. Commercial, farm, residential. Lowest rates. Terms. Work guaranteed. 383-8112.

DOWSON PAINTING CONTRACTORS 385-6042
Residential, commercial, free appraisals, color consultant, low rates, work guaranteed.

MODERN DECORATORS
Interior and exterior, spray painting, gyprock repairs, and paperhanging. A good job at reasonable rates. 478-7792.

B.M.B. PAINTING AND ROOFing Contractors. Residential and commercial. Free estimates, reasonable rates. 479-4547.

PAINTING AND DECORATING reasonable rates. Satisfaction guaranteed. Terms. 595-4905, 479-2473.

EXPERIENCED PAINTERS, INterior and exterior, odd jobs. Free estimates, call 592-7302 or 384-9790.

EXPERIENCED PAINTER FOR interior and exterior painting. Clean with excellent work. Free estimates, 479-4983.

EXPERIENCED PAINTER WILL do exterior work. Very reasonable. 595-1292, 383-5381.

COMMERCIAL RESIDENTIAL painting, Nielsen's Painting, 598-2638.

KEN'S PAINTING
478-1276 days, 382-7572 evenings.

**Plasterers**

PLASTERING, STUCCOING, TEXturing old and new ceilings, repairs. Fred Blanchard and Sons, 656-4211.

COLEMAN PLASTERING LTD Quality and fair prices. Lathing, plastering, stucco, 598-3433.

STUCCOING, PLASTERING, ALterations, reasonable. 479-4779.

**Plumbing and Heating**

Low Cost Plumbing
Why Pay More
Renovations our specialty
Emergency calls our trade
Any Hour 478-1610

**Renovations**

WOULD YOU LIKE AN OLD house with charm. You supply the old house, we'll supply the charm. All types of renovations. 388-4007 after 5 p.m.

**Roofing and Siding**

PARKER JOHNSTON LTD.
1855 BLANSHARD, 382-9181
"Roofing Victoria Since 1935"

H. AND R. CEDAR SHAKE roofing, free estimates, 656-3264.

**Sewers**

ROYAL OAK PUMPER SERVICE. 24-hour septic tank service. Reasonable rates. 477-6414, 595-0575.

**Tailors**

OAK BAY TAILORS
Tailoring, alterations ladies and men Quality leather alterations. 1826 Oak Bay Ave. 598-4131

BRITISH CUSTOM TAILORS
1311 Blanshard 383-2632

**Tree Service**

CEDARDALE TREE SERVICE LTD.
Large shade and ornamental trees scientifically pruned and sprayed. TREE REMOVALS. Stump chipper.
(Rep.) Charles Cowie 385-9931

MOUNT VIEW TREE SERVICE
Everything in trees.
Big or small, we do them all. 479-3873.

TREES FELLED OR CUT, LOW, reasonable rates. Free estimates. 642-5045, anytime.

**Upholstery**

GRUBBY FURNITURE?
Why put up with your couch and chairs looking so grimy? Coit can bring them back to life with their world famous upholstery cleaning. Call Coit, 386-6701, for free estimate — no obligation.

### 38 TRAVEL

WIDOWS SHOULD KNOW ABOUT money management. Experience the pleasure of a weeks cruise and gain valuable investment knowledge. Call on Hill Travel of Oak Bay for a detailed brochure. 598-3131.

### 38 TRAVEL

RENT
A Motor Home
Book now for your holiday from "Comfort Motor Holiday". Phone 477-6971 or 658-8746.

REDWING TRAVEL
"THE HAPPY HOLIDAY PEOPLE"
All of us at Redwing from the office staff to the super fully trained escorts on our tours — CARE — yes, we care about YOUR HOLIDAY — come and see the people who care the most.
REDWING TRAVEL
545-645 Fort St.
383-5311 382-5194

"THE BEST IN BUS TOURS"
AUG. 30—MOUNT RAINIER
AUG. 31—RENO
SEPT. 2—ASHLAND THEATRE
Please call for further information.
CAPITAL TOURS
384-1432 VICTORIA

### 39 PERSONALS

PLEASE HELP IN DISPUTE with Workmen's Compensation Board. If you acquired a hiatus hernia, also called diaphragmatic hernia, following severe abdominal strain. Case histories wanted, doctors and lawyers, please state fee in advance. Thank you. Peter Kappel, 646 Vanalman, Victoria, 479-5769.

HANDSOME NON DRINKER gentleman, good cook, good dresser, good dancer, well secured wishes to meet attractive lady. Photo appreciated. Strictly confidential. No triflers please. Victoria Press Box 389.

ADAMS, MRS. MARLENE, LAST-known address Vancouver, or anyone knowing her whereabouts, please contact Victoria Press, Box 373, on a matter of urgent and personal concern.

GENTLEMAN INTERESTED IN meeting broadminded sensuous lady for discreet meetings. All replies kept confidential. Victoria Press, Box 334.

ACTIVE MAN OVER SIXTY seeks woman companion for camping, music, intellectual conversation. Share expenses. Victoria Press, Box 338.

LESSONS IN MODERN SQUARE dancing, beginning Oct. 1. Singles and couples welcome. Phone 385-2348 after 5.

UNATTACHED GENTLEMAN, 30, wishes female companion between 20 and 30 years. Will accept two children. Victoria Press Box 314.

### 40 BUSINESS PERSONALS

DIVORCE
You Don't Have To Be Separated 3 years to Get Divorced!
1. No money down — mos. pmnts.
2. Includes lawyer's fees.
3. Your divorce can begin now.
For information and FREE COPY of Canada Divorce Act Call
LUXFORD CREDIT CORP.
Victoria Office
210-620 View St.
383-6724
Vancouver Office, 687-2835

"SWINGING TIMES" — CANAda's Official Swingers Publication. 32 Action packed pages of frank personal contacts! Gals! Guys! Couples! Wanting to contact you! Price $3. Write: ROUTLEY PUBLISHING, Dept. 124, Box 37, White Rock, B.C. V4B 4Z7.

HAVE TOOLS — WILL TRAVEL. Why pay $15-$20 per hour for your mechanical work. We come to your door for a lot less. Cars, lawnmowers, and small engine repairs. All work guaranteed. 642-5595.

WIDOWS SHOULD KNOW ABOUT money management. Experience the pleasure of a weeks cruise and gain valuable investment knowledge. Call on Hill Travel of Oak Bay for a detailed brochure. 598-3131.

I HAVEN'T HAD SO MUCH FUN since grandma caught her teeth in the wringer and white washed her gnaw. Dave Skaalrud, washer repairs, 385-2232.

ESCORT SERVICES OF VICtoria. Female and male escorts and hostesses choosen on integrity, intelligence and personal appearance, 385-3500.

ALCOHOLICS ANONYMOUS
Drinking problem? Want to quit? Phone 383-0415; P.P. Box 1. Central Office, 1005 View St. Phone 383-7744, 9:30 to 5.

SO I'VE GOT A DIRTY MIND
But I run a clean business. Dave Skaalrud, 385-2232. Washer and dryer repairs.

JUNK CARS HAULED, FROM residential property, $7. Capital Regional Board. Project SAM. 478-7811.

LONELY? FIND A COMPATIBLE companion through Emily Quest, write P.O. Box 5220 Victoria.

ORIGINAL PAINTINGS, PAStels framed and glassed. Realism. 382-6771.

VICTORIA HYPNOSIS CENTRE, 101-645 Fort St. 388-9722.

SCRAP CARS HAULED
478-9571

PSYCHIC READINGS. FOR APpointment call mornings. 595-6204.

### 42 EDUCATION

HERMANAS HIGH SCHOOL, APplications are now being accepted for school commencement on Sept. 10. All department of education approved academic subjects taught with specialty in languages and history. Class limit 15. Qualified teacher, excellent class environment. For information or brochure phone Miss Debra Chalmers, 592-9486.

ST. JOSEPH SCHOOL, 757 WEST Burnside, registration is being taken for pre-school and kindergarten also grades one to seven phone 386-1623 or 479-7254.

GORDON HEAD CO-OP
4081 Gordon Head Rd. We have openings for 3 year olds for Sept. 1975. 477-0339.

TUTORING PROFESSIONAL help by experienced teacher, French, Math, new and old methods, 598-2331.

ISLAND MONTESSORI HOUSE has room for a 3 year old girl, mornings 9-12. 595-6996.

### 40 BUSINESS PERSONALS

AVRIL JOHNS
SCHOOL OF BALLET
Recommencing Sept. 8, classes in Cadboro Bay, View Royal, Cedar Hill and Carey Road. Children, teens, young men and women, beginners to advanced. For information and registration call 598-8179, weekdays 9 a.m.-11 a.m., or 8 p.m.-9 p.m.

ROOM FOR TWO CHILDREN TO be taken care of in my home, ages 3-5, only hours 8:45-5:30 p.m., $5 day, 5 days a week, large home and yard. Other playmates. Pre-school set up. Printing, Math, Music, Art, Story telling, good care and a lot of fun. Please phone Mary between 9 a.m.-5 p.m., 383-0697.

THEATRICAL SCHOOL OF EFfective speech to open soon. Speech training, public speaking, auto phonics, adult drama, children's theatre. Register now. Tempo-Trend Studio 388-7190 or 384-2111.

ALTERNATIVE! A CHRISTIAN Day School prepares children for Christian living. Grades 1-7. Inquiries: The Principal, Saanich Christian School. 661 Agnes Street, 479-6954, Res. 388-7404.

GIRL'S GYMNASTICS
Falcon Gymnastics School is taking registration for new season now. Don't wait. Phone Marta, 477-5981.

PRE-SCHOOL FOR 4 YEAR olds. Mornings, qualified teacher. Government subsidy available. Metropolitan Church, 1411 Quadra, 592-1937.

PLAYTIME PRE-SCHOOL, 550 Obed Ave. Opening morning and afternoon program. 3, 4, 5 year olds. 478-2663, 592-7154.

WANTED: FRENCH TUTOR, reasonable. 595-1515 after 4 p.m. Debra.

FALL POTTERY CLASSES begin soon. Davie Street Pottery. Call for information, 598-3903.

### 43 DANCING

JANICE TOOBY DANCE STUDIO. Tap, beginners ballet. Royal Oak Hall beginning Sept. 9. 658-5491.

### 60 FUEL

SEASONED ALDER FIREWOOD, reasonably priced, split or firelog. Delivered. 642-5970.

3 CORDS, DRY ALDER, $60. 478-7292.

FRESH SPLIT FIREWOOD. 10C A stick 1710 Munns Rd.

### 63 TIMBER

WANTED TIMBER
FELLED, BUCKED or STANDING
Fir, Cedar or Hemlock
TOP PRICES PAID
Ideal Sawmill Ltd. 385-0441

WANTED: TIMBER STANDING or felled. Top prices paid. 388-5704.

WANTED: CEDAR BLOCKS OR logs for shakes, 477-4674.

### 65 BUILDING SUPPLIES

STEWART & HUDSON
BUILDING SUPPLY CENTRE

COMMON LUMBER
6' x 8' Specials
(Mostly utility)

| | 6' | 7' | 8' |
|---|---|---|---|
| 1x2 | $ .22 | — | $ .32 |
| 1x3 | $ .27 | — | $ .39 |
| 1x4 | $ .36 | — | $ .55 |
| 1x6 | $ .54 | $ .63 | $ .72 |
| 1x8 | $ .72 | — | $ .96 |
| 1x10 | $ .95 | — | $1.28 |
| 1x12 | $1.14 | — | $1.50 |
| 2x2 | $ .39 | — | $ .56 |
| 2x3 | $ .49 | $ .59 | $ .72 |
| 2x4 | $ .55 | $ .79 | $ .96 |
| 2x6 | $ .99 | $1.19 | $1.44 |
| 2x8 | $1.39 | — | $1.79 |
| 2x10 | $1.69 | — | $2.29 |
| 2x12 | $1.99 | — | $2.79 |

Corrugated PVC PANELS
26 x 72—special $2.39
26 x 96—special $2.99
26 x 120—special $3.99
26 x 144—special $4.79
Colours — white, clear, yellow and green
DOORS—damaged.
Priced to clear — from $1.00
Shop early for best selection.
BUDGET PLANS—CHARGEX
Open Mon.-Sat. 7:30-5:30
400 Gorge Rd. E. 386-3211
STEWART & HUDSON LTD.

Cubbon on Cook
AUGUST CLEAN-UP SALE

| | |
|---|---|
| 1x4 Cedar Fencing Shorts | .06 LF |
| ½x6 Basketweave 10 ft. | .10 LF |
| 1x6 RGH Cedar Shorts | .10 LF |
| 1x6 Sable Cedar Shorts | .28 LF |
| 1x6 Clear Cedar Suana Shorts | .36 LF |
| 4x4 RGH Cedar Fence Posts | .30 LF |
| 1x6 Ranch Panel Shorts | .12 LF |
| Teak Bookmatch Panels | 12.99 ea. |
| Rustic Cherry Panels 5 only | 7.99 ea. |
| Embossed Harvest Panels | 5.99 ea. |
| 4x8¾ Sanded Degrade | 12.99 ea. |
| 4x4 White ceiling panels | 2.79 ea. |
| Prehung doors from | 19.89 ea. |
| Reject Bi-Fold panels | 3.39 ea. |
| Fence Stain — Gallon | 4.79 ea. |
| Moulding Shorts | .04 LF |
| Gyproc — 4x8x⅜ | 2.69 ea. |
| Arborite — 11 Colours from | 12.99 ea. |
| Door Plant — Ons Discount at 50% off | |
| Windsor Rosewood Panel | 5.99 |
| 80 lb. Cement | 2.39 |
| Oregon Trail Charcoal panels | 9.99 |
| Aluminum Storm doors stock | 54.99 |
| 1x6 Spruce Shelving | .22 LF |
| 26x76 GRN Fibreglass Panels | 4.79 ea. |

WE CUT GLASS
1720 Cook CHARGEX 384-8181
Your Plans are Possible with Our Prices

CEDAR SHAKES AND SHINGLES Buy direct from mill. Certified. Delivered. Phone mill 647-5425 anytime or 592-2100 between 5 and 7.

CEDAR
All dimensions. Hidden Valley Sawmill. Open weekends. 743-2830.

### 65. BUILDING SUPPLIES

IMPERIAL BUILDING MATERIALS LTD.
The Builder's Supply House

AUGUST PRE-INVENTORY CLEARANCE
10% DISCOUNT OFF ALL REGULAR PRICES.
EXTRA DISCOUNTS ON MANY ITEMS.
EG. INDOOR-OUTDOOR Latex backed carpet $2.79 yd.
SKELTONE P-F PLYWOOD 4'x8' — $3.69 each
FIBREGLASS PANELS 26"x96" $4.95 each.
Master Charge — Chargex
2955 DOUGLAS ST.
386-1401
Member of Victoria HUDAC
Formerly Victoria Home Builders

HOME BUILDING SUPPLIES
SPECIAL QUANTITY DISCOUNTS ON VOLUME ORDERS
Lumber Plywood Gyroc Insulation Nail's Timber's Door's Stucco Wire Decking

GYROC SPECIAL
4x8-⅜ $ 2.62

PLYWOOD SPECIAL
4x8-⅜ Good 1 side $ 9.25
4x8-¾ Sanded "D" $10.95
4x8-⅝ Sanded "D" $ 7.85
4x8-¼ Sanded "D" $ 6.25

Stucco Wire 16-16 per roll $26.95
2¼ and 3¼ CW nails $15.95

DELIVERIES made ANYWHERE on VANCOUVER ISLAND. Before you buy COMPARE OUR PRICES. For QUALITY, SERVICE and GUARANTEED SAVINGS, phone
HOME LUMBER and BUILDING SUPPLY
470 ARDERSIER RD.
386-3374 — 385-8711

Lumberworld
OLYMPIC STAIN — before you paint consider staining — transparent or solid colours — 66 colours to choose from — Buy 4 gallons before September 8 and Lumberworld will give you one FREE.
ASPENITE 4 x 8 7-16" panels — for exterior sheathing, interior walls, fences, carports, floors. Central Mortgage and Housing approved. Great Value
sheet $5.95
ZONOLITE Loose-fill Insulation — save on fuel this winter by insulating the attic or adding to the insulation already there. Save on fuel bills. Per bag $2.45
Lumberworld
3955 Quadra St.
479-7151
Open Six days a week
7:30 to 5:30

CAPITAL IRON & METALS LTD.
—Small angle bars, Channel
—Reinforcing Rods
—Steel and Pipe
—Aluminum Stock
—Anchor Chain
IN THE "YARD"
AT CAPITAL IRON AND METALS LTD.
1832 STORE ST.
VICTORIA, B.C.
385-9703

MOORE WHITTINGTON LUMBER LTD.
MW
2614 BRIDGE ST.
386-1331
DOORS
Victoria's door headquarters. All types — entrance, pre-hung, pocket door frames. Some seconds and inventory clearance items at low prices.
Victoria's only complete: SASH, DOOR and MILLWORK MANUFACTURING PLANT.

SAANICH LUMBER YARDS
3041 Douglas St. 385-2486
Night Phone 479-1423
Materials for 12'x20' garage (roof extra) $290.00
Sabot kit (sailing) $ 47.00
8'x10' Greenhouse $205.00
Pram Dinghy kit $ 37.00
Work Bench materials $ 10.00
Compost Box, 4'x6' $ 10.00
Garden Sheds, 6'x7'6" $141.00

USED LUMBER; 1 ALUMINUM slide window 4'x8"x4'x8" glass 4'4' 2540 Wark.

DEMOLITION SALE. 1122 AND 1124 Johnson St. Monday only.

### 70 MUSICAL INSTRUMENTS

PAMUS
MUSICAL INSTRUMENTS
"Where Good Music Begins"
1108 Blanshard St. 386-8475

KIMBALL
The most comprehensive and up-to-date lines of Electronic Organs.
Paragon Music Ltd.
Kimball-Gulbransen Organs
HILLSIDE MALL 595-1775

KAWAI PIANOS
The Choice of Discerning People
Console, Studio and Grand pianos for home, church or school. From $1799. Quality is the keynote.
SCOTT PIANO AND ORGAN
612 FORT 386-2434

COLLECTORS ITEM, LESAGE Player Piano, (1920), completely rebuilt and refinished. Light brown mahogany, electric or foot power, $2,000, delivery included. Call 382-3516 (Victoria), or 758-9944 (Nanaimo).

RENT TO OWN
Pianos and Organs
GLEESON MUSIC
707 FORT 388-9632

LESAGE SMALL SPINET PIANO $895. TOP CONDITION.
REGINALD STONE ORGAN STUDIO
1517 QUADRA 383-0239

FENDER SUPER REVERB $425; two 200 A1, 418B-15 inch 100 watt each in boxes, $200. Ace Tone 11 action long term delay, $200; Akai reel to reel $250. 479-8484.

ROGERS DRUMS DOUBLE SET. Black. Excellent condition $895. Phone 477-0003.

RICKENBACKER BASS, EXcellent condition, with case, $475. 595-8712.

RED PEARL CANORA DRUM set, very good condition. $235. 477-4404, Nick.

HAMMOND ORGAN STUDIO
WE SELL QUALITY
PHONE 388-9177

BABY GRAND
Ivors and Pond, princess grand, as new, private, 382-2222.

FENDER BANDMASTER, AMP and bottom. Mint condition, black face $450. 382-9826.

DOUBLE SET OF BAXTER drums (black), $400. 592-1437.

TROMBONE, OLDS RECORDING, $200 firm. 598-1592 after 5:30.

## MUSICAL INSTRUMENTS

**YAMAHA**
MUSIC CENTRES
IT'S HERE NOW
TOTAL PRICE $849
Loaded with Features
—2 Keyboards
—13 pedals
—Automatic Rhythm
PURCHASE INCLUDES:
—Introductory organ course
—Bench
—Delivery
—2 Year Warranty
—Free Headphones
—Music and Manuals
Too Good to be True?
Become a Believer!
See the Yamaha B2R Organ Today
No Down Payment
Terms as low as $32 per month.
THE BAY 384-9131
MAYFAIR 386-6339
DUNCAN 746-6821
NANAIMO 758-1151
James Piano and Organ Ltd.

**SCHOOL**
BAND INSTRUMENT
**RENTALS**
Phone us and reserve your instrument
**Now**
HALL-FAIRFIELD MUSIC CENTRE
Phone 3385-3307

**School Band Instruments**
We carry the largest stock of rentals on Vancouver Island. We also service what we rent or sell.
**NELSON'S**
MUSIC CENTRE
1315 GOVT. 385-9728

Used Upright Pianos
BY
MASON AND RISCH
HEINTZMAN
BELL
OTHER WELL KNOWN MAKERS
ATTRACTIVELY PRICED
SUBJECT TO PRIOR SALE
House of Keyboards
777 Fort St. 385-5222

KIND LOVING HOMES NEEDED
FOR:
Kimball Swinger 500 Organ $1395
2 Hammond Chord Organs each $595
Wurlitzer Sprites from $995
Do yourself a good turn. Take home family fun.
SCOTT PIANO AND ORGAN
612 FORT 386-2434

Accoustic Guitars $23.50-$650
Ukeleles $5.50
Fender Peavey and Marshall Amps
1963 Epiphone Electric Guitar.
Violin Outfits $59.
Good ¾ bass $490.
SOFT SOUNDS
2031 Oak Bay Ave. 598-1524

ROYAL OAK STUDIO OF MUSIC Piano, theory, beginners to advanced. Also offering classes in kindergarten piano. Mrs. W. Maggiora, A.R.C.T., R.M.T., 479-5090.

GUILD BASS GUITAR, 150 WATT amplifier with two 15" speakers. Phone David for details. 595-8835.

FENDER STRATOCASTER WITH case, twin reverb, amp. Best offer, 383-4354.

SAXOPHONE E FLAT ALTO. $200 firm. Phone 382-8667.

PIANO TUNER
Repairs Stan Ferreira 477-4228

PIANO TUNER — CRAFTSMAN. Norman Duckworth. 595-5251.

BLACK PEARL SET, TWO UP, two down with cymbols. 477-2504.

CONN B FLAT CLARINET WITH carrying case, $125. 478-9471.

STEEL STRING GUITAR, EXcellent condition, $95, 595-4409.

OLD GOYA CLASSIC GUITAR $100. 598-6506.

LOWREY ORGAN, HOLIDAY MOdel in walnut finish. 656-1264.

CLASSICAL GUITAR, $50 FIRM. 383-4510 after 6 p.m.

GUILD BLUESBIRD, SACRIFICE, $300. 477-2486.

## MUSICAL INSTRUMENTS

**BALDWIN**
"KNOWN FOR TONE"
PIANOS — FROM $1625
ORGANS FROM $995
(10 FREE LESSONS)
UNLIMITED PROFESSIONAL INSTRUCTION GUARANTEED WITH YOUR PURCHASE
Bernie Porter Music
725 CALEDONIA
382-9542
DRIVE-IN PARK FREE

COMPLETE SET OF STAR drums. Excellent condition. Good buy at $275. 477-6835.

ZICKOS TRANSPARENT DRUM set, built in cymbals, 2 months old. $1,100 or offers. 595-486.

B FLAT CLARINET. BUNDY made by Selmer, 6 mos. old. $100. 477-2733.

SOUND SOURCE
LESSON STUDIOS, REPAIRS
723 JOHNSON 386-7704

## 71 MUSIC TEACHERS

ENROLL NOW
FOR BEST CHOICE OF APPOINTMENT TIMES
Bernie Porter Music
TEACHING VICTORIANS CONTINUOUSLY ON THE INSTRUMENT OF THEIR CHOICE FOR 24 Years.
382-9542

ACCORDION LESSONS
All levels preparations for local music festival or international competition. Quality accordions rented to beginners $6 a month. Phone any time Tempo Trend Studios 420 Burnside East. Member of Northwest Accordion Teachers Association. 384-2111.

ROYAL OAK STUDIO OF MUSIC Piano-theory, beginners to advanced. Also offering classes in kindergarten, piano. Mrs. W. Maggiora, A.R.C.T., R.M.T., 479-5090.

PIANO, ACCORDIAN AND GUITar lessons. Popular and classical, group or private. Woolco area and Central Saanich area. 479-2164 or 652-2392.

GUITAR LESSONS
Classic folk, or Rock, quality guitars rented to students $5 per month phone Tempo Trend Studios 384-2111.

DRUM LESSONS TAUGHT. MY experience: TV, radio, records, night clubs. Free introductory lessons, phone 384-8634.

PIANO LESSONS BY EXPERIenced teacher, Gordon Head area. Phone 477-8725.

STUDENT TEACHER WILL ACcept beginning piano students. Gordon Head area. 477-9233.

TEACHER FOR PIANO AND Theory. Accepting students for September. Jubilee Area. 592-7823.

WILL TEACH FLUTE, PRELIMInary, Grade I and II theory. 383-3793.

MUSIC TEACHER IN GORDON Head area, phone Jim Anderson, 477-6439.

PIANO LESSONS, MY HOME, beginners to grade 5. 477-1545.

PIANO, ORGAN, DRUMS AND flute lessons. 384-2111.

## 77 MOTORCYCLES

1972 YAMAHA 250 IN NEW condition. Asking price $625. Phone 642-5474.

BROOKLANDS MOTORCYCLES
Harley-Davidson — Honda
837 Fort D.L. 3814 383-5926

MUST SELL SUSUKI, EXcellent condition, low mileage. Ted, 382-6661.

MOVING, MUST SELL: 1972 BSA 650, excellent condition, $875. 478-1903.

TRIALS, BOUGHT CAR MUST sell 73 Bultaco Sherpa T 350 sacrifice $700 after 8 p.m. 652-3219.

1971 750 BSA, 7100 ORIGINAL miles. Helmet and extra's. $1,125. Call 478-7355.

1972 750 HONDA WITH FAIRING and headers. Good shape. $1500 or offers. 384-7095 anytime.

'72 750 KAWASAKI, PERFECT condition. Sacrifice for cash. $1000 firm. 477-1297.

'73 — 500 SUZUKI, 4600 MILES, windshield, sissy bar, excellent condition, $800. 479-3219.

MUST SELL 1973 KAWASAKI 900 Immaculate condition, flat bars, leaders Duncan. 748-8543.

'71 650 TRIUMPH BONNEVILLE, show room condition, $1095 or offers. 477-4700.

'74, 175 YAMAHA MX, LIKE new, 477-2380.

'73 YAMAHA 360, MINT CONDItion. 478-5469.

650 YAMAHA — 1971. 592-1997.

1974 100 CC SUZUKI, LIKE NEW, 1800 miles, $595. 652-3383.

'72 360 YAMAHA TRAIL. $700 OR offers, 385-7173 after 4.

1973 HONDA Z50 MINIBIKE, good condition, $325. 658-5336.

'72 HONDA 450, EXCELLENT condition. Must see. $950. 477-8767.

'72 HARLEY DAVIDSON ELECtra Glide, $3600. 387-1551.

'74 HONDA 750, FAIRING, ETC., top shape, $1,850. 478-5677.

1969 450 HONDA, $475 OR offers. Phone 479-4598.

## 77 MOTORCYCLES

SALE - SALE - SALE
ON USED TRAIL BIKES
74 BULTACO 250 cc T. Was $1095 NOW $995
74 BULTACO 250 cc Alpina Was $1095 NOW $949
74 BULTACO 250 cc Matador Was $1065 NOW $899
73 SUZUKI 250 cc Enduro Was $750 NOW $649
74 YAMAHA 125 cc Y.Z. Was $849 NOW $749
74 YAMAHA 125 cc M.X. Was $795 NOW $699
73 GREEVES 175 cc Pathfinder Was $675 NOW $579
74 YAMAHA 100 cc M.X. Was $695 NOW $599
74 HONDA 125 cc C.R. Was $795 NOW $699
73 WASSEL 125 cc Trials Was $675 NOW $579
73 YAMAHA 125 cc M.X. Was $595 NOW $499
73 YAMAHA 80 cc Min. Was $349 NOW $299
MULLINS MARINE SALES LTD.
382-1928 382-4515
925 Yates St.
D.L. 10286

YAMAHA OF SURREY
"Largest Variety"
1975 TX 650s
1975 MX400
1975 TY250
1975 YZ125
USED BIKES
1975 YZ360 $1,249
1975 DT100 $699
1972 RS—350 $525
10825-148 St. 588-5656
D260

HONDA CAN-AM
SNave now on New and Used Machines from 50 cc to 1000 cc.
COLWOOD HONDA
Div. Mullins Marine
2781 Millstream 478-8831
Left off hwy. at Western Speedway
Dealer Licence Number D-114

POWERTOWN M.C.
Tuning and service to all makes.
WORK GUARANTEED
384-1249
614 Grenville

FREDERICK
MOTORCYCLE SALES
SUZUKI — BMW
Repairs — Service To All Makes
616 Queens D.L. 3682 383-0823

THIS WEEK'S SPECIAL
INDIAN M5A mini
Reg. $479 NOW $439
KEN PRASING EQUIPMENT
478-9313 800 Goldstream
MCD 1

1958 HARLEY DAVIDSON 74, 4,000 miles on rebuilt motor and trans., new lammer frames and 1975 glide front end with disc. $3,800. Phone 477-0894 after 5.

NEW THREE BIKE MOTORCYcle trailers, famous rugged brand, now only $325. 383-2024. D-2971. Alexander Leith Motor Co., 3233 Douglas St.

1974 HONDA-550 4-CYLINDER, windshield, crash bar, saddle bags. Approximately 2,100 miles. Moving must sell. $2,000, 478-9278 after 5.

MUST SELL, 1972 HARLEY (Sportster), lots of chrome, low mileage, good shape, $2700, 112-245-2990.

'74 HONDA CB 200, ONLY 1,400 miles. Very good condition, tested, electric start, still under warranty. $1,100 or best offer, 478-6840.

MINI BIKES AND KITS FROM $219.95
VIC. LAWNMOWER HOSPITAL
834 Johnson 386-8338

'73 KAWASAKI 250 ENDURO, low mileage, good condition, helmet, etc., $600 or nearest offer. Phone 382-6366 after 6 p.m.

MONTESA—BULTACO
VICTORIA MOTORCYCLE SALES
592 Ledsham Rd. 478-1123
DL 4139

1974 YAMAHA TRAILS TYT 50, new. $1195. 383-2024. D-2971. Alexander Leith Motor Co., 3233 Douglas St.

COLLECTOR'S ITEM, 1948 SUN, Moped, new condition $1000, or offers. 382-0217.

'72 350 YAMAHA RS. GOOD condition. Best offer. 384-6339.

FAN-TAS-TIC, HONDA 450, CALL 382-0616 ask for Mike or Lawrence.

SUZUKI 500 WITH MANY extras, $950. Phone 386-8175 eves.

'74 100CC YAMAHA ENDURO, good condition, offers, 479-4840.

'69 TRIUMPH, $900 FIRM. 598-8502 after 6 p.m.

'72 SUZUKI 90, 2,000 MILES, offers to $400. 652-3157.

## 78 BICYCLES

Russ Hay
On Government
2542 GOVERNMENT ST.
RALEIGH SALE
10 speeds $99.88
5 speeds men's only $89.88
3 speeds men's only $75.88
PEUGEOT 10-SPEED SALE
Sport $129.88
Trophee De France $144.88
Gent's Caravan $159.88
Ladies Caravelle $159.88
OPEN
Mon.-Sat. 8:30-5:30. Fri. 'til 9
Mastercharge Chargex

"BIKE - SALE"
CLEARANCE on all remaining stock of 3-5-10-speeds
At
MULLINS MARINE SALES LTD.
382-1928 382-4515
925 Yates St.

10-SPEED CARLTON RALEIGH men's, used 2 months, $110 or near offer; 5-speed lady's with kiddy seat, $100 or near offer. Site 68, 3430 Seymour Ave.

BICICLETAS — 2 5-SPEED IN brand, spanking new condition. Man's Riviera — $70. Women's Raleigh — $110. Lights, locks, pumps free. 595-1163 or 384-7837.

LADY'S "ROAD KING" STANdard bicycle, 19½" frame, 6 months old. Excellent condition $40. 477-9478.

MEN'S 10-SPEED, WHITE, extras. Best offer. 3856 Douglas St. near Woolco.

TWO 20" BICYCLES FOR SALE, like new, one boys, one girls, $40 each firm. 656-4945.

THREE GIRLS STANDARD bikes, 18" frames. 478-3294.

SMALL GIRLS BICYCLE, VERY good shape. $20. 598-7392.

TEN-SPEED BICYCLE FOR sale, $65. 479-4124.

MAN'S CCM THREE-SPEED, EXcellent condition, $55. 656-6226.

LADY'S BICYCLE FOR SALE, good condition. $35. 652-2015.

## 80 BOATS and MARINE

23' FIBREGLASS UNIFLITE Express cruiser standup cabin and toilet full canvas top inboard 312 cu. in. Ford Interceptor V-8. Moorage paid to March 1976, $10,500. 658-8779.

16' FIBERGLASS OVER PLYwood, Brandylmyre, 18 Horse Johnson, back-to-back upholstered seats, down rigger. $800. Phone 592-4844.

FOR SALE CATALINA 27. CLEAN and complete, mooored. $15,500, or best offer. 383-3068.

TWO NEW 4" BRONZE OPENING port lights. Best offer. 478-8255 after 5.

SABOT, EXCELLENT CONDItion, recently refinished, ideal first boat, phone 477-4169.

24" FIBERFORM, FULL ELECtronics, including radar. $13,500. 592-6940.

BEAUTIFUL 20' REINEL. LOW hours, many extras. 478-3044.

18' BRANDLMAYR. 478-2656.

## THE ACES® ON BRIDGE

by IRA G. CORN JR.
TEAM CAPTAIN

Today's hands were played in a Vanderbilt Knockout match between The Aces and a team headed by Edgar Kaplan. Match your leads and bids with those made at the table.

**Question No. 1:** You are South, vulnerable, and hold:

♠ A K J 8/28-A
♥ J 3
♦ A 6 2
♣ K J 10 8 4

What do you lead after?

| East | South | West | North |
| --- | --- | --- | --- |
| Pass | 1 NT | 2♦ | Dbl. |
| 2♠ | 3 NT | 4♠ | Pass |
| Pass | Dbl. | All Pass | |

**Answer:** A high spade wins, all other leads lose. The entire hand:

NORTH 8/28-B
♠ Q
♥ K 10 7 5
♦ J 5 4 3
♣ A 7 6 2

WEST
♠ 9 8 3
♥ Q 9 6 4
♦ K Q 10 9 8 7
♣ —

EAST
♠ 10 7 6 5 4 2
♥ A 8 2
♦ —
♣ Q 9 5 3

SOUTH
♠ A K J
♥ J 3
♦ A 6 2
♣ K J 10 8 4

In the match, Ace Bob Hamman led the club jack and declarer was able to escape for down three and 500 points. Declarer scored three club ruffs, three diamond ruffs and the heart ace for down three. Had South led spades, declarer's club ruffs would have disappeared for a much larger penalty. In the replay, Bill Grieve and George Rapee of New York City made an overtrick in a no trump game and The Aces lost 130 points on the deal.

**Question No. 2:** You are South, both vulnerable, and hold:

♠ K 8/28-C
♥ A Q
♦ A Q 10 7 4
♣ A K 8 4 2

What do you bid after?

| South | West | North | East |
| --- | --- | --- | --- |
| 1♦ | Pass | 1♠ | Pass |
| 3♣ | Pass | 3♦ | Pass |
| 3♥ | Pass | 3♠ | Pass |
| 4♣ | Pass | 4♦ | Pass |
| ? | | | |

**Answer:** Six diamonds is a loser, five diamonds is high enough. The entire hand:

NORTH 8/28-D
♠ Q J 9 5 3
♥ J 10 4 2
♦ K 5 2
♣ 7

WEST
♠ 8
♥ K 9 8 7 5 3
♦ 9 8
♣ 10 9 5 3

EAST
♠ A 10 7 6 4 2
♥ 6
♦ J 6 3
♣ Q J 6

SOUTH
♠ K
♥ A Q
♦ A Q 10 7 4
♣ A K 8 4 2

George Rapee jumped to slam and was down one after a spade opening and a spade return. Rapee ruffed with the ten, but later had to lose one more trick for down one. In the replay, Aces Bob Hamman and Bob Wolff stopped at the diamond game and picked up a vulnerable game swing.

Copyright 1975
Feature Syndicate

## 80 BOATS and MARINE

HORWOOD MARINE
YEAR END CLEARANCE
2 ONLY 20' K & C
170 Volvo, Galley, dinette, full swim grid, marine head camper top, Sonic barrier.
Reg. $10,895 SALE $9495
1 ONLY 22' K & C
Command Bridge, 225 Merc, company boat, only 20 hours, galley, dinette, bulkhead, full swim grid, Sonic Barrier, hydraulic steering.
Reg. $16,295 SALE $12,995
GLASSPLY 23' CUTTY
225 Volvo, Hardtop, Patio door bulkhead, galley, marine head, Camper canvas.
Reg. $15,495 SALE $13,395
1 ONLY 17½' K & C
140 Merc. Camper top, bow rails, wiper, side windows.
Reg. $7,395 SALE $6,295
Authorized Volvo and Mercruiser Dealer
Dealers for K-C and Glas Ply Boats
385-1451
HORWOOD MARINE LTD.
823 PANDORA

FLOATING HOME?
Live on the Water in a brand new houseboat — Custom Built to your Specifications. We Build to Lock-Up Stage for only $12,500 includes 2 bedrooms, bathroom (Holding Tank, kitchen and living room. Finish inside yourself and save money — or a complete home for just $17,500 and move in. 10 year Bank Financing with 25 per cent Down payment with credit approval, 30 days delivery for the next purchaser.
Apply at:
WEST BAY MARINA
453 Head St., Boat Sales Office
Or Call 383-3324
For More Details

END OF SUMMER CLEARANCE
16'6" SANGSTER
—50 h.p. EVINRUDE Elec. I.S.
—walk thru windshield
—camper top
—1250 lb. EZ loader trailer. 1 only in blue and white
$4495
17' CAMPION
—70 h.p. Evinrude elec.
—walk thru windshield
—Camper top
—1650 lb. EZ loader
1 ONLY $5795
OAK BAY MARINE
Sales and Service
1327 BEACH 598-3393

ALUMINUM BOATS
PRINCECRAFT
TOP QUALITY—BEST BUY
11'6"—$299.95, 13'6"—$395.95
12'4"—$389.95, 14'4"—$499.95
15'3"—$570.00
CHRYSLER OUTBOARDS
SALES — SERVICE — PARTS
NEW UNITS ON DISPLAY
1 used 20 h.p.
BRITISH SEAGULL OUTBOARDS
3¾ h.p.—$335, 6¼ h.p. $375, 10½ h.p.—$475. Long shafts, $20 extra.
VICTORIA Lawnmower Hospital
834 Johnson St 386-8331

SEVERAL
Older displacement boats from 6,000 to $16,000
Some good—some not so good
ON DISPLAY AT OUR DOCKS
MACE MARINE
Dealer for LYMAN boats
19'-28' Inboard and V-drive
Builders of quality boats for 99 years
453 HEAD ST.
At West Bay Marina
"Just Minutes From Downtown Victoria"
383-3324

18' DAYSAILER, IN EXCELLENT condition. Fast planing hull of molded mahogany, self-bailing. Aluminum spars, stainless rigging with trapeze, roller reefing. Main jib, Genoa and spinnaker. Includes trailer. $2,100. 592-1065.

20' 1972 K & C INBOARD-OUTboard, 165 h.p. Mercruiser. Flying bridge, head, stove, compass. C.B. radio, hardtop, full canvas back. Closest offer to $7,500. Phone 746-6889.

CANOE COVE YACHT SALES
Sidney, B.C.
656-5711 656-3915

34' EX-TROLLER. DEPTH sounder, recorder, loram, radio, auto pilot, stabilizer. 100-horsepower engine. stove, heat, sink. 70-gallon water supply. $6,000. 539-5780.

SAFE, COMFORTABLE, AFFORdable 8 year old 22' Sangster Cuddy Cabin. Recently checked, dependable Chrysler 155 engine, Volvo leg. $6,900. Phone 384-0372.

27' CABIN CRUISER, FW cooled, 225 h.p. V-8, full galley, stand-up head, etc. Fine sailboat, must sell, best offer over $7500. 658-5764.

36' CONVERTED FISHING BOAT, excellent live-a-board, 2 stoves, Chrysler Crown engine, new paint, $7500. 479-1350.

26' DISPLACEMENT, $900. REbuilt jeep farine engine. Hull needs work but worth saving. 598-6277, 478-3886 anytime.

CROWN 23, WELL EQUIPPED, sails, 6 h.p. motor, extras. 658-5486.

1975 RIENELL 24' COMMAND bridge cruiser. 188 horsepower, blue and white, $14,700. 658-5347.

PROPELLER, 18X17, $130. 383-7730, evenings.

MUST SELL, 14' SAILBOAT, $725. 385-5120.

23' GLEN-L HULL, CELLO finished over ply, 479-1950 after 5.

24' PLANK BOAT NEEDS RE-caulking, $500 or offer. 384-5550.

16' FIBREGLASS CANOE, HANDcrafted, $200. 385-2110 after 5.

## 80 BOATS and MARINE

MERCURY MARINE
FIBERFORM
24' BAJA COMMAND BRIDGE
—Standup head
—Full galley
—Accommodation for 6
—Built-in fish wells
—Sliding glass bulkhead
with 188 h.p. and flush cockpit
$16,250
with 233 h.p., full canvas low cockpit floor
$17,250
BELL BOY
2530 COMMAND BRIDGE
—Full galley
—Stand-up head
—Screens, drapes
—233 H.P. Mercruiser
$17,995
Avon Inflatables 8' to 16'
385-1457
MERCURY MARINE
800 Cloverdale
Open Friday nights till 9

VALUE PLUS
Special prices available now on DOUBLE EAGLE boats MERCURY Outboards and EZ Trailers at
MULLINS MARINE SALES LTD.
382-1928 382-4515
925 Yates St.

FORTUNE BOAT SALES
BOAT OF THE WEEK
SAIL
24' CASCADE sloop, quality fibreglass construction, 6 h.p. '73 Evinrude, many sales. Asking $7950.
POWER
25' FAIRLINER Express cruiser, 225 Grey Marine, recent overhaul. Reduced to $8650
2270 Harbour Rd., Sidney 656-5591

VAN ISLE MARINA
36' DIESEL disp., C.B. radio, sounder, dual hyd. steering, elec. anchor winch. Unfinished interior, good live aboard. SPECIAL—Was $16,750 Now $14,000.
VAN ISLE MARINA LTD.
Tsehum Harbour Box 2130
656-1138 Sidney B.C.

WESTPORT YACHTSyacht
2070 Tryon Road, Sidney 656-5832
AGENTS FOR
BUCCANEER Cruising Sailboats
21', 24', 27'
CRUISE-A-HOME
BLUE WATER HOUSEBOATS
YACHT BROKERAGE

NATIONAL Boat Sales Ltd.
2060 WHITE BIRCH ROAD
SIDNEY, B.C.
(604) 656-3966
NEW AND USED
GRAND BANKS, ALASKAN
OVERSEAS
RANGER
BROKERAGE

Bob Whyte Marine
SALES AND SERVICE
Dealers for
TANZER—CLIPPER
SAILBOATS
CAMPION—DOUBLE EAGLE
LUND POWERBOATS
JOHNSON—OMC
2266 Harour 656-6421

20' CABIN CRUISER, LAPstake construction, good condition. 115 h.p. Volvo I.O. Only 20 hours. Two bunks and head in cabin. Depth sounder and downrigger included, convertible enclosed stern. Moorage paid Canoe Cove until June. Car parking space may be transferable. Asking $5000. 477-9459.

BOSUN'S BOAT SALES
656-5564
10775 McDonald Park Rd., Sidney, B.C.

WESTFALL SPORTING VENTURES LTD.
WESTBAY CHARTERS
dealer for Ventures Sail Boats
21'—35' $3695—$6395
Elevator Marine Ways up to 30 tons. Hoist for small boats and engines.
386-8327

Polaris Agencies Ltd.
marine insurance specialists
819 FORT ST. 386-3411

24'6" BAYLINER 2550 SARAtoga, offshore (1974), 190 h.p. inboard-outboard, can be fully convertible, enclosed forward cabin with full galley, in closed stand up head, loaded with extras, sleeps 5 or 6. A beautiful family boat in immaculate condition, asking price $13,500. Phone 658-8925.

1973—21' FIBREGLASS BOAT Roadrunner trailer, 170 h.p. Volvo, bilge blower, bilge pump, galley, 8 track stereo, AM radio, CB radio, sleeps 4, like new throughout, many extras. plus 6 h.p. Chrysler for trolling. Asking $8,500. 386-9071 after 4 p.m.

Chrysler Outboards
See us for Sales—Parts—Repairs
KEN PRASING EQUIPMENT
478-9313 800 Goldstream

RAGGED TOPS? SEATS NEED replacing or repair. Call Atwood Enterprises, 263 Stevens Rd., Victoria B.C. Phone 479-3412.

33' SLOOP, BADLY DAMAGED, old. Salvage or possible rebuild. $500. 656-5458, 386-2784.

16' WOODEN RUNABOUT, 18 horse motor with trailer. Offers. 595-6019.

BOATHOUSE 50' X 24', SIDNEY area, $5500. 656-1157 8 - 4:30 weekdays.

10' FIBREGLASS RUNABOUT with 20 HP Mercury outboard, $650. 385-7634.

27' CRUISER, 4-CYLINDER DIEsel, ideal all year-all weather sports fishing, $8,950. 383-7730.

15' SANGSTERCRAFT, 50 HORSEpower motor, tilt trailer, $1,695. 477-8035.

1974 TROJAN F32 SEDAN, LOW hours, many extras, $55,000. Phone 658-8327.

1974 16 FT. FIBERFORM, FULL top, 15 gallon tank, 65 horse Merc., trailer, $3400. 479-7952.

1969 33 HORSEPOWER Evinrude tank and controls, $395. 477-8035.

OLDER 10 HORSEPOWER JOHNson, never in salt, $185. 477-8035.

## 80 BOATS and MARINE

DUNCAN BOATLAND
INFLATION FIGHTERS
15' CAL GLASS
— 40 h.p. Mercury M.L.
— Sleeper seats
— Foam flotation
— Convertible tops
— 900-lb. trailer
$2995
16' CAL GLASS
— Sleeper seats
— Foam flotation
— Convertible top
— 1200 lb. trailer
— 40-h.p. Mercury E.L.
$3450
— with 50 h.p. Mercury E.L.
$3695
— with 65-h.p. Merc E.L.
$3895
17' CAL GLASS
—120 Mercruiser I.O.
—Walk thru windshield
—windshield wiper
—foam flotation
—camper top
—Road Runner trailer
$5395
REINELL
15' — 30'
Special Summer PRICES
on few remaining '75 model REINELLS — making room for the 76's.
SEA-RAY
18' — 30'
MIRRO CRAFT
Aluminum Boats
Mercury Outboards
VANCOUVER ISLAND'S OUTSTANDING BOAT CENTRES
Duncan Boatland
6045 Trans Canada Hwy.
DUNCAN 746-4158
642 Burnside
VICTORIA 386-2476
OPEN
Mon.-Fri. 8 a.m.-5:30 p.m.
Sat. 9 a.m.-4 p.m.

GIBSON Powercraft
CENTRE LTD.
2520 Gov't (near Bay St.)
THIS WEEK'S SPECIAL
BAYLINER
21'2" SKAGIT Camper
— 200 h.p. Volvo
— Galley, head
— Swim grid
— Full camper top
$9,995
TRADE-INS
12' ALUMINUM Cartopper $199
14' 4" K & C Thermoglass. 33 h.p. Evinrude, trailer $2195
17' FIBREGLASS Fishing boat "TOMMY II", 110 h.p. Volvo I.O., Road Runner trailer $2195
20' GLEN L Cabin Cruiser. New 1975 70 h.p. Johnson with warranty $3295
18' REINELL Hardtop, 165 h.p. Mercruiser, 7½ h.p. Mercury O.B., 2200 EZ Loader with brakes, standup camper back $6995
20' SANGSTER Hardtop, 100 h.p. Volvo, F.W.C., cabin heater, Ideal fishing boat $3995
REINELL 6 metre (19'7") 165 h.p. Mercruiser, Cuddy cabin with head, camper top, Road Runner trailer with brakes $8995
382-8291
"It's the service that sets us apart"

FOR SALE SLOOP, STEEL hull, 22'x7' - 6"x2' - 9", 240 square feet sail (Dacron) area, 10 h.p. Briggs and Stratton inboard, 2-3 berth, former lifeboat, owners living aboard, Tofino, B.C. $5,000. Write for specifications, S.A.W. fr. Box No. 308, Tofino, B.C.

ALBIN 25
THE BOAT FOR ALL SEASONS
Swedish quality, diesel economy, Seaworthy, safe, and sensible. Now over 2500 in use around the world.
R.F.C. MARINE SERVIES
656-5591 Kingfisher Marina, Sidney

C & C Yachts
Victoria agent for C & C yachts. Tony Burton Yacht Sales, 425 Belleville St. 383 4011 or 477-6325.

32' CLASSIC SEDAN CRUISER, cedar and mahogany, good live-aboard. $7,800. 656-1911 evenings 6-8.

BOAT HOUSE FOR RENT
40' x 20' boat house. Sidney area. $70 a month. Phone evenings 656-5463.

27' OWENS EXPRESS CRUISER, 6 grey marine. $7,000 or best offer. 478-8103.

27½' FIBREGLASS AND 19' I-O; 200-h.p. Merc. and leg, like new. Offers. 383-0729.

1971 CAL 20, GOOD CONDITION three sails, clean bottom, $5,750. 385-7173.

17' SANGSTER, DEEP V, 115 and 4 h.p. plus trailer 479-1772.

40 H.P., 4-CYLINDER DIESEL, $1,000. 479-5751.

BOAT SHED, 50X20, GOOD LOCAtion for sale or rent. 656-3513.

16' CABIN BOAT, 20 HORSE Johnson outboard. $650. 656-2683.

## 80 BOATS and MARINE

METRO MARINE
SANGSTER
"When you want the very best"
SANGSTER
18' TEXADA — full camper top 120 h.p. Mercruiser
SANGSTER
18' COHO walk-through windshield — camper top 120 h.p. Mercruiser also available with hardtop, 140 H.P. and 165 H.P.
SANGSTER
20' BLUBACK — walk-through windshield — sleeper seats, camper back. 165 H.P. Mercruiser.
— also available with weekender GALLEY PACK.
SANGSTER
22' DOLPHIN Hardtop with camper back. Weekender Galley Pack.
— also available 165 H.P. and 188 H.P. Mercruiser.
SANGSTER
25' MARLIN full cabin, flybridge, complete in every detail and equipment.
COMPLETE LINE OF Road Runner Trailers 12' to 26' Models
NO REASONABLE OFFER REFUSED
100 PER CENT FINANCING O.A.C.
2360 Beacon Ave.
SIDNEY
CALL NOW
656-4311
656-2821
BRUCE LOCKHART, Mgr.
382-6315
METRO MARINE

FRONTIERSMAN CANOES
Factory Closes Sept. 1 for holidays — we still have a few in stock at
BOSUN'S LOCKER LTD
580 Johnson St. 386-1308

DINGHIES
We have developed an excellent stock of DINGHIES and CARTOPPERS.
LIVINGSTON — OLYMPIAN
SKOOKUM — WONDERCRAFT
Open Saturdays and Sundays
ALL BAY MARINA
2238 Harbour Rd. 656-3167

Sailboat Marine Hardware
From
SCHAEFER, BARTON, and MAIN
Tops in design, of quality materials
Also BARIENT and BARLOW winches
McQUADES MARINE SUPPLY
1252 Wharf 383-1141

HARBOUR MACHINE LTD.
MARINE ENGINES
New — Used — Gas — Diesel
Engine rebuilding general machinists. Propeller repairs and modifications. Aluminum and steel welding, repairs and fabrication.
31 Erie St. 383-6555

BOATERS!
See our large display of appliances, plumbing and electrical supplies.
S. J. PEDEN LTD.
2855 Quesnel St. 386-3464

15' FIBREGLASS OVER PLYwood runabout, new completely enclosed top, sleeper seats, 30-h.p. Johnson rebuilt electric motor and tilt trailer. Best offer. 386-6652 after 6 p.m. Can be seen at 851 Admirals.

BOAT TOPS
15 assorted new and used boat tops with hardware. Phone 383-8941 or 479-6368.

SACRIFICE SALE 72' KETCH Rigged 12 meter, $79,500, all offers considered, will take part in trade. To view Van Isle Marina, phone 385-1038 for appointment.

16 FT. FIBERFORM 1973, 50 H.P. electric Merc. Roadrunner trailer. Full camper top. Sleeper seats. Built in tank. Speedo. Like new. $3650. 592-3952.

DAYSAILERS TO RENT
16' Invitation with lifejackets by hour, day, week. Bosun's Charters, 656-6644, 10775 MacDonald Park Road.

RADIOS
VHF-C.B.-Sideband. Ball and Shemilt Electronics Ltd. 1 W. Burnside Rd., Victoria, 386-9414.

BRITISH SEAGULL OUTBOARDS
SALES — SERVICE — PARTS
All Models now in Stock
VIC. LAWNMOWER HOSPITAL
834 Johnson St. 386-8338

17'6" INBOARD FIBREGLASS over wood, 390, 4 barrel, Hallcraft V drive, best offer over $4300, takes. 385-4340.

WANTED
Up to 20 ft Clinker-built boat with inboard motor. Will pay cash. 478-5206, 592-1407.

NEW 10½' FIBERGLASS BOAT, $250; New 800 pound capacity trailer $200. New 5½ horse power Sears outboard $200. 477-2054.

26' THUNDERBIRD, GOOD shape, offers on $6200. Ask for Warren, 386-3841 between 9:30-5 p.m.

1971 CAL 20, 4 SAILS, MANY extras including 1974 6 H.P. Johnson. Excellent condition, $5,500. 112-723-6050.

FRONTIERSMAN SINGLE TOURing kyak and paddle. $225. Phone Gordon Price at 598-4314 or 382-6188.

1974 SILVER CENTURY SEAgull, long shaft, plus, approx. 10 h.p., used 8 hrs. offers. 592-0284 after 5.

40' MONK DESIGN YACHT. Sleeps six, 2 heads, Chrysler-Royal gas engine. Good live-aboard, open to offers. 743-2902.

16' PLYWOOD BOAT WITH windshield, new 20 horse power Johnson plus controls. $1000 firm. Phone 642-3085.

HAIDA 26 SLOOP. STRONG, DEpendable, flush deck model $12,500. 592-3976.

## 80 BOATS and MARINE

14 FT. FIBREGLASS BOAT, 4 seats, steering controls 2 gas tanks, adjustable top, with 35 h.p. Mercury motor in good running condition and Holsclaw trailer, complete $1,500.00. Phone 743-2531.

## 92 SPORTING GOODS

Robinson's
Ruger 44 mag. carbine $179; Win. Mod. 70, 270 cal. 2 X 7 $319; Brno 7 m.m. and 3X $349; Sav. 30-30 $79; Brno 30-06 $274; Rem. 222 $154; B.S.A. 270, 4X, $204; Brno 222 $239, 30 Mk. I carbine $129; Rem 30-06 Auo $189. Daiwa 12 Ga. auto. $269; Ithica 12 ga. auto $214.
SCOPE THAT RIFLE NOW
1307 Broad 385-3429

WET SUITS, famous "WHITE'S WATER WEAR" Brand, stock sizes from $85. Come in and see our range of styles, colours, and materials. New diving courses every month, learn from experts.
FRANK WHITE'S SCUBA SHOP
832 FISGARD STREET

SEA TREK DIVE CENTRE
"TEACHING IS OUR SPECIALTY"
Next SCUBA COURSE
Starts August 12
629 Dunedin 386-7528

CROSS COUNTRY SKIS AND 2 pairs of boots, sizes 8 and 9; downhill skis and buckle boots, size 9; ski gloves, down mitts and stretch pants, 32" waist. 384-7445 before 3 p.m.

SUMMER HOCKEY SCHOOL
RAY'S SPORT CENTRE LTD.
1692 Douglas 385-6312
and and
Colwood Corners 478-3606

¼" THICK WET SUIT, NYLON lined, custom made for 5'2", medium built. Mitts and weight belt. $90 or best offer. 385-0279.

2 NEW ARCHERY SETS, ACCESsories for sale. Call 477-8859.

MOSSBURG 22 SEMI AUTOMATic, with scope, $150. 595-0771.

## 93 CAMERAS, SUPPLIES AND PHOTO FINISHING

FOR YOUR PROCESSING NEEDS:
Maybe not the quickest
But the Best!
Bill's Photo Supply
1672 Douglas 383-7443

BOLEX H 16 EPM ELECTRIC camera with Kern Vario-Switar 100 POE lens, 2 x 400' magazines, Bolex case and tripod, plus accessories $3,000. 598-6654.

MAMIYA 330, EXCELLENT working condition. $275. Phone days 748-1344, eves. and Sunday. 748-2403.

## 96 RANGES, STOVES and FURNACES

VIKING STOVE IN EXCELLENT condition, rotisary and meat thermometer. Automatic oven, 30", $175. 479-4881.

4-YEAR-OLD 30" BEATTY range, good condition, $175. 479-7926.

OIL HOT-AIR FURNACE, OIL tank, air ducts, cheap. 477-3516.

COUNTER FLOW FLOOR FURnace, $50, 595-4424.

TWO ELECTRIC RANGES, ONE $40. One $65. 383-5091.

## 97 FURNITURE

TILLICUM FURNITURE WAREHOUSE STORE
New furniture at old prices. Featuring comfortable Colonial styles. High back chesterfields, love seats, hide-a-beds and occasional chairs in Herculon and 100% nylon fabrics for easy care and hard wear. Full selection of pole, swag and table lamps, maple end and coffee tables — bedroom furniture sold separately or by the suite, dining room suites in Colonial maple or heavy early American pine. Sit in comfort and relax in a rocking chair of pine or maple woods. Don't pay big store prices — see us first.
STORE WIDE CLEARANCE SALE
All regular stock at Greatly Reduced Prices.
FREE parking at the door. Use your Chargex, 382-2434. 1006 Tillicum at Craigflower.

MATTRESSES
WHY NOT
buy your spring filled mattress directly from our factory, good quality at a reasonable price.
6-INCH LATEX
FOAM RUBBER (All Sizes)
posture zone support, clean, hygenic, doesn't sag or lump. 3'3", $109; 4'6", $139; Queen, $179.
IMMEDIATE DELIVERY
GREGG FURNITURE
2300 Douglas 388-7365

VILAS
Genuine Vilas furniture.
We ship anywhere in B.C.
Brochure on request.
Continental Furniture
716 Johnson Street, 386-2458
NEW FURNITURE

LEAVING COUNTRY, MUST sell: couch, $40. Coffee table, $20. Tri-light, $8. Double bed and mattress, $40. Large embossed leather hassock, $50. To view, phone 384-1237.

COLONIAL CHESTERFIELD AND Swivel Rocker; $450. Vilas Maple Octagonal drum table. Square end table and cocktail table. $150 each. Almost new condition. After 5:30, 598-4006.

ONE DOUBLE AND ONE SINGLE Restonic box spring and mattress, Simmons Ostermoor queen size box spring and mattress, 9x12, gold short shag, 478-5359.

SEE OUR DISPLAY OF 3 ROOM groups from $599.50. Easy terms available. MacDonald Furniture Mart, corner of Broad and Pandora. 383-1171.

BUFFET-HUTCH, SIDEBOARD, table and 4 chairs. Modern Danish Walnut. Excellent condition. 478-4844 evenings.

MATCHING CHESTERFIELD and chair, orange-brown flower pattern. Also kitchen suite, like new. Double bed. 385-2133 anytime.

NEW REGENCY STYLE DINING room suite, mahogany, 6 chairs, large dining room table and side server, 598-6460.

MUST SELL, BEDROOM SUITE, very good condition. 385-1896 after 5.

FOUR PIECE BEDROOM SET with mattress, $150. Also fridge and stove. 385-7549.

MOVING MUST SELL CONTEMporary couch and chair $250. 478-9627.

CUSTOM BEDS
Captains and mates, $110, bunks, $80, delivered. 479-7400.

FOR SALE: BEIGE RECLINER chair in good condition, asking $70. Phone after 6, 382-2908.

MODERN DINING TABLE AND 5 chairs, walnut finish. New condition. $145. 384-9742.

1929 WALNUT DINING SUITE, $700, 479-7396.

OAK TABLE, CHAIRS AND BUFfet, 60-years-old. 592-2287.

## 98 TV, STEREO, RADIO SALES and SERVICE

NEW, PRO-LINEAR AT-1600, turntable. Electra AM-FM tuner, $50. Brother electronic calculator, with charger, new, $75. 479-8872 between 5 and 7.

MARANTZ 2215, DUAL 1216, RSC Columbus II speakers. $800 new, 6 months old, $550. Electrohome 12" color, 5 months old, $300. 382-0279.

EXCELLENT CONDITION DEluxe model Sony, FM-AM radio, cassette-recorder, CF-450, best offer. Phone 477-3121, for viewing.

FOR SALE: SIMBA (SSB) ALSO PDL quad, 60 ft. towed, rotor, turner plus 3 and lots of extras. 383-9859.

PRO-LINEAR RECEIVER, BD 2000 turnable, Century speakers. $1800 or offers. Phone John 477-8912.

COMPONENT STEREO UNIT for sale best offer. 383-4654 Norm. Between 7-9 p.m.

## 98 TV, STEREO, RADIO SALES and SERVICE

RENT
Color or B-W TV
from MAIS today
385-2435

Rent or Own
FROM
CITY CENTRE TV
OPEN 10 A.M. — 10 P.M.
6 DAYS A WEEK
3970 Shelbourne 477-6971
Next to K Mart in the Mall

BUTLER BROTHERS
TV Rentals
1720 DOUGLAS STREET
385-3832

CLEARING ALL 1975 MODELS Phillips colour TV's and console stereos at old prices. All new '76 models will be much more expensive, so buy now and save.
ATLAS STEREO AND TV
768 FORT STREET 385-2712

TWO ULTIMATE SPEAKERS, 3', two Lloyd smaller speakers, Sansui 310 receiver. Electo BD 1000 turntable, Toshiba ear phones. 386-0735 after 5 p.m.

LEAVING COUNTRY MUST SELL superb Quad electrostatic stereo system, $1,200, as good as new, worth $1,800 new price. 388-9808.

CAR STEREO, 8 TRACK, 4-CHANneled sound, deluxe model including 4 speakers, 2 months old, $100. 385-3584 after 5 p.m.

TANDBERG 3600 X TAPE DECK in good condition. Extra tapes, $550 or closest offer, 383-7904.

DUAL 1210 TURNTABLE, SHURE cartridge in excellent condition, $70. 386-3959.

19" COLOR PORTABLE VIKING Electrohome. Nearly new. $300 firm. Stand extra. 479-3435.

DUAL 1229 CHANGER DELUXE bass new M91ED cartridge, $215. Phone 598-1883.

COLOUR TV, 19" VIKING, EXcellent condition, $275. 386-7207 after 6 p.m.

CB RADIO 23 AND AERIAL, $175. 592-1437.

21" 1961 PHILLIPS TV, 384-2876 after 5.

20" PANASONIC COLOR TV. 1325 Esquimalt Rd.

## 99 GROCERIES, MEATS AND PRODUCE

SAVE ON MEAT
Summer Pack, ideal for Barbeque. 50 lbs. of waste free meat at less than $1 per lb.
20 lb. Chuck Steak
10 lb. Hamburger patties
10 lb. Frying chicken
3 lb. Pork Chops
3 lb. Wieners
4 lb. Pork Sausage
Sides of Top Grade Baby Beef 99c lb.
ALBERTA MEAT DISTR.
1811 Cook St. 383-3012 or 383-8552

LOWEST PRICES ON
Okanagan Fruit
Peaches, apples, field tomatoes, 29c a lb. 10 lbs, $2.50. Cucumbers, 2 for 29c. (Pears coming.)
BILL BAYLEY GARDEN CENTRE
(Colwood Farmers Market)
1610 Island Highway 478-8822

CORN
Picked to order at wholesale prices. Minimum 5 dozen. Phone 652-1620 for directions. No Sunday calls.

WILLIAMS QUALITY MEATS
Grain-Fed Grade "A-1" Freezer Beef
Sides 99c lb., hinds $1.35 lb.
Fronts 79c lb.
Full Baron of Beef $1.05 lb.
100 per cent guaranteed quality
795 Fort Street 384-0525 - 26

NEW CROP HONEY, FIREWOOD, Huckleberry, Dandelion, Autumn Flower. Also honeycomb cappings. Farm prices, all sizes. Monday thru Saturday 8:00 to 5:00. 344 Walton Place off Oldfield Road, 658-8319 Evenings by appointment only. Delivery on $30 orders.

SAVE MONEY AT HARVEY'S
Harvey's Side Bacon $1.89 lb.
Baloney by the piece 59c lb.
Boiling Fowl 39c lb.
FREEZER BEEF SPECIALISTS
Red Brand Sides 99c lb.
cut, wrapped, guaranteed tender
2709 QUADRA STREET 383-2031

WINE GRAPES
Alicante' zenfandel and muscat. Lowest possible prices in B.C. Write now or phone for full information to: Larick Industries, No. 103 Jubilee Centre, 1821 Fort St., Victoria, B.C., V8R 1J6, 592-1237.

CORN SPECIAL
While supply lasts, $4.50 per sack. Bring your own containers if possible. Silver Rill Farm, 7179 Central Saanich Rd. 652-3509 or 652-5566.

ORGANICALLY GROWN, SWEET tree-ripened gold plums. New crop delicious pure honey, Cooper's Road Side Stand, 7046 East Saanich Rd., Saanichton.

OKANAGAN FREE STONE peaches, pears apples and field tomatoes, Friday and Saturday at Community Hall, Sooke Rd. Colwood.

CORN
Pick your own, at Silver Rill Rarm, 7179 Central Saanich Rd. 65c dozen. 652-3509 or 652-5566.

CORN
Fresh or for freezing, you pick, 65c a dozen. 5630 Alderley Rd., just north of Elk Lake.

CORN
Ready picked, Silver Rill Farm 7179 Central Saanich Rd. 652-3509 or 652-5566.

FREEZER BEEF
Buy direct from the ranch and save. Myhill Ranch, 743-9432.

TOMATOES, 35C LB. LARGE canning tomatoes, 30c lb., 25 lbs. and over. 6432 Pat Bay Hwy.

BLUEBERRIES, 55C LB. Orders taken now for new crop. 386-0934.

CORN
Best in the country. 6286 Oldfield Rd., Oldfield Orchard.

PLUMS AND PEARS, A. KOCKoff. 6811 West Saanich Rd. Bring containers, please.

CANNING OR FREEZING TOMAtoes. 20 lb. case. Case $3. 4253 Grange Rd.

CORN FOR SALE.
479-7693.

LARGE PURPLE FREESTONE plums. 2749 Quadra. 384-3428.

YELLOW PLUMS FOR SALE. 15C lb. 479-1436.

## 100 MISCELLANEOUS FOR SALE

LARGE SIZE CUB UNIFORM (no shirt), $5. Lambert lawn sweeper, $30. Green plastic shower door, $25. Humidifier, $60. Floor polisher, $10. Tappan coppertone range hood, $25. All prices firm. Wanted: 6 folding chairs. 477-8652.

26" ZENITH 3-WAY COLOR COMbination, $900; a Duncan Phyfe dining room table with 2 leaves and 4 chairs, $300; brown lazy boy and matching stool, $65; humidifier, $20; 6 occasional tables from $5-$25. 478-5809 or 478-9397.

ELECTRIC DRYER, GOOD working order, $75. 656-4583 after 6 p.m.

ONE 9X12 TENT, ONE 14' BOAT and 35 hp Evinrude motor. Phone 384-6754 after 6 p.m.

SILVER TEA AND COFFEE server, cost $250 will sell for $180. Never been used, 595-0771.

ANTIQUE HEAVY PORCELAIN kitchen sink, 25 x 76, suitable for marina or ? 382-0306.

23 CU. FT. DEEP FREEZE, $185 or nearest offer, 385-4954.

HOMEMADE UTILITY TRAILER, body-type, 5'x8'x6' $175. 595-4634.

### 100 MISCELLANEOUS FOR SALE

MOVING, MUST SELL, 4-PIECE overstuffed chesterfield suite, green and gold brocade, gold crushed velvet swivel rocker, double dresser with mirror, antique oak treadle sewing machine. Two pair gold lined drapes, 84x72 long each. One pair blue and green orlon drapes. 60x84 long. Two pair kitchen curtains, 383-6714 after 5:30 p.m.

CCM SKATES, SIZE 1, $8; SMALL hockey pants, $2; shoulder pads, $2.50; elbow pads, $1; soccer shoes, size 1, $4; girl's skates, size 5, $3.50; brownie dress, new, size 8, $7; guide uniform, complete, size 10, $8; brownie uniform and hat, size 8, $3; 39" mattress, box spring and headboard, $30. 382-5734.

PAN-ABODE CABIN, DISASsembled; 3" cedar, 14'8"x16'7" I.D. with 7'x13'7" covered porch, gables, windows, 25' roof purlins (3), excellent shape. $2,500. Green House rafters, 17' clear kd. Fir, glass groove and water channel, 2 sides, $1.50 each. 743-2443, Shawnigan Lake.

BEAUTY SALON
Equipment, stock, fixtures, hair pieces and wigs. Apartment size fridge. Must be sold by Sept. 1. Retiring. Quadra Beauty Salon. Daytime 383-4915. Evenings 385-0612.

MOVING, MUST SELL, CHEST type deepfreeze, single bed, 303 army rifle with scope, 22 rifle with scope, 3-brush floor polisher, Trend electric guitar with amplifier, full size violin, bow and case, projection screen. Offers invited. 658-8027.

CRAFTSMAN 6-HORSEPOWER 26-in. ride on mower, $250; kitchen suite with swivel chairs, $125; 3-piece cabinet mirror, $40; portable laundry tub, $15; chair hair dryer, $60; excercise bike, $40; girl's mustang bike, $25. 478-1916.

LARGE VINYL 3 POSITIONS, Maroon recliner, $90, complete walnut double bed, firm mattress and box spring, like new, $100. Hoover floor polisher, $9.50. 592-2223.

DRAPES, GOLDEN GREEN BROcade, lined pinch pleat, with sheers, 7' length. Living room and dining room; Also blue pinch pleat drapes, 7x14', with matching bedspreads. 477-9969.

MOVING, MUST SELL HOUSEhold miscellaneous, 5 chair kitchen chrome set; fridge; vacuum; dresser; 2 beds; wringer washer; sleeping bags; toys, etc. Thursday after 10 a.m. at 1403 Chamber St.

10 OIL FURNACES, WROUGHT iron; oak mantel, fluorescent lights; bathtubs; heavy sheet iron roofing; 3-phase 300 amp panel; 500 used bricks; hot water tanks; range wire; 26'—2x10's. 478-3634.

ADDRESSOGRAPH MACHINES for imprinting metal or plastic credit cards, or addressing plates and associated equipment. Sold as is. Bargain prices. Offers. 382-4228 or 479-5344.

ELECTRIC HOT WATER TANK, steel furnace body oil burner and fan, all controls but no casing, miscellaneous fittings, the lot $50 delivered $65. Phone 656-5758.

8.25 X 14 TIRE, SNOW TIRE AND wheel, VW tire and wheel. Hoover spin washer. 3x5 Kardex file with quantity cards. Old dresser. Old long neck beer bottles! 477-9996.

8 PIECE DUNCAN PHYFE DINing suite, $595. Viking 30" range, $65. Frigidaire fridge, $39.50. Mel's Bargains, 3460 Quadra, 384-3152. closed Mondays.

3 PIECE GREEN SECTIONAL chesterfield, $89.50. 3 drawer night table, $29.50. Gold chesterfield, $225. Mel's Bargains, 3460 Quadra, 384-3152, closed Mondays.

FOR SALE, DOUBLE BED, queen bed, dresser with mirror, chest of drawers, high chair, sewing machine, kitchen table and chairs. 383-4954.

DELUXE INGLIS WASHER AND dryer. Self-defrosting Gold McLary fridge, 13 cu. ft. capacity. 30" Gold Tappan range. 385-5274 after 6.

2 NEAR NEW 250 GAL. OIL tanks, one flat, $65 each. New tent Potti, $15. New boat trailer tire and wheel, $15; 5-gal. Chrysler outboard tank, $15. 656-3775.

HAVE PURCHASED SEARS Coldspot fridge, selling Viking Fridge, single door, excellent condition $125 or offers. 384-3075.

RADIATOR BOILER AND PIPing for oil fired hot water heating systems. Buy separately or as a unit. Total price $350. 595-4273.

MOVING, MUST SELL
White stove, good condition; selfdefrost fridge, white, some scratches, asking $275. 592-7735.

AVOCADO DISHWASHER, PORtable, tappon, $95, Viking electric white stove, 24", $125. 598-1519 after 6 p.m.

DESPERATE! CHESTERFIELD, chair, coffee table, 2 lamps, $125, nine drawer dresser with mirror, $50. 383-2378.

TWO METAL TRUNKS. $15 each, one metal trunk, $20. Five light crystal chandelier, $25. One sheet of arborite, 4x8, $10. 385-8241.

DEMOLITION SALE, FURNACE, bathroom fixtures, cabinets, windows. Monday only 1122 and 1124 Johnson St.

DINING ROOM SUITE, GOOD condition, two pair of bedroom curtains, pair of kitchen curtains, 14 sealers for canning, 383-2897.

HOOVER WASHER, $65. BEIGE 9x12 British Indian rug, $100. Portable typewriter, $60. Radio headphones, $15, 592-2698.

DOUBLE BED COMPLETE, $50. Baby walker, $8. High chair, $5. Portable crib, $10, kitchen table, $10, 479-4734.

2 COATS: 1 SUEDE, ¾ LENGTH, other waist-length Persian lamb. Gate leaf table and 4 chairs. 385-8924.

CHESTERFIELD AND CHAIR, brown striped, $75; 2 Spanish style end tables and matching coffee tables, $75. 385-0962.

TWO CHILDRENS' DESKS WITH chairs, suit 4 to 8 years old; one school type desk; $20 each. 477-2733.

DOUBLE BED, $75; FRIDGE, $25; new, $250; English stroller, $25; kitchen table and chairs, $30; 386-1059.

PORTABLE TYPEWIRTER, $35; self-cleaning oven broiler. like new, $75. 477-8429.

KELVINATOR APARTMENT sized fridge., $55, General Electric fridge, $50. 477-5295.

POOL TABLE COMPLETE WITH accessories plus ping-pong top, $150. 598-5484.

TURQUOISE CHESTERFIELD and chair with figured green slipcovers, trilight. 479-6589.

KITCHEN TABLE AND CHAIRS, thermo heater and kitchen sink. 384-5770.

FRIDGE AND STOVE, $130; kitchen table with chairs, $60; TV, $40; bookshelf, $25. Phone 652-5663.

ESKIMO SOAP STONE, WHALEbone, ivory and antler carvings; 2 original stone cut prints. 479-7345.

DELUXE SINGLE BED SIZE box spring and mattress. Six months old, $95. 477-0515.

CHAINSAW BLADES, ISLAND Saw Co., 617 Chatham St. 385-5500. One block east of Capital Iron.

IMMITATION FIREPLACE WITH accessories, $195; washer, $25 Other items. 383-0239.

LIKE NEW (MAYTAG) PORTAble washer spin-dryer, $200. Phone 386-0166.

HARVEST GOLD FRIDGE AND stove, washer and dryer, reel mower, etc. 478-7921.

GOOD STANDARD RECONDItioned Underwood typewriter, $160. Phone 658-5184.

THREE 8-FT. ADJUSTABLE store shelving units, $150; 598-4364.

V.I.P. EUROPEAN SPA MEMbership, $150. 386-1220.

3 SETS MOBILE HOME AXELS and tires, used once. 642-3581.

FRIDGE, $70; B FLAT CLARInet, $90. 479-8563.

WHITE STOVE, 30" RANGE, EXcellent condition, $160. 478-8816.

1972 YAMAHA ENDURO. 478-4976 after 5 p.m.

AS NEW SHAG LAMP, $20; OLD enlarger and easel. 382-9603.

55 GALLON USED WHISKEY barrels, $25 each. Phone 383-1328.

SCIENTIFIC CALCULATOR, NEW. 479-6149.

¾ BED, GOOD CONDITION, $50. 382-5501.

BLONDE DINING ROOM SUITE, $115. 125 lb. anchor. 478-7292.

### 100 MISCELLANEOUS FOR SALE

BUY-RITE

UNFINISHED FURNITURE

| | |
|---|---|
| Students Desk | $39.88 |

4-5-6 drawer chests, dbl.-single dressers, chairs and tables.

USED

| | |
|---|---|
| 26" Span. Color TV | $399.95 |
| Frigidaire Refrig. | $ 89.95 |
| Stack tables, 3-pc. | $ 24.95 |
| Dining Chair | $ 29.95 |
| Dining Ext. Table | $ 49.88 |
| Grange 30" | |
| Deluxe Cont. Bed | $ 99.95 |
| 80" K.S. Headboard | $ 40.00 |
| Bed-Sofa, like new | $179.88 |
| Wal. Fin. Bookcase | $ 29.95 |

NEW

| | |
|---|---|
| 5-pc. Dinette, marked | $ 59.95 |
| Colonial Mates bed c/w mat. | $199.00 |
| Danish Love Seat | $109.95 |
| Admiral Quad Stereo | $399.95 |
| 3-pc. Occ. Table set | $109.95 |
| 2-pc. Davenport Ste. | $229.95 |

WAREHOUSE HOURS
9 a.m.-5:30 p.m. Daily
Friday 9 a.m.-9 p.m.
CLOSED MONDAYS

BUY-RITE
Furniture Warehouse
704 VIEW
(BASEMENT)
385-4744

A BILLIARD TABLE
Every man's dream — custom made to suit your games room. Buy direct from factory — it makes sense — you save dollars!

PLAY-MOR RECREATIONS LTD
560-A ALPHA ST. 384-3332

MICROWAVE OVEN
Demonstrations
HARKNETT FUEL
2333 Government
384-9381

BOSSOM
GLASS CO LTD. 382-3031
—Replacement aluminum windows made to order and installed.
—New construction aluminum windows and patio doors, free estimates.

RUGS LOOK "NEW" IT'S SO easy with RUG-MATE stain removing rug shampoo. Rent electric shampooers for $2.00. 8 hours, plus materials. Also Hero Airless spray units, sales and rentals. Clark and Pattison, 760 Bay St. See our ad under Painters for other supplies.

HASTINGS
REBUILT NEW AND USED VACUUM CLEANERS
382-6811 2100 Douglas

PRICES SLASHED
REGINA CANISTER VACUUMS ONCE ONLY OFFER
A.B.C. ELECTRIC
831 YATES 382-7221

LUMBER OR SHAKE STRAPPER for sale. BSF4 tensioner, C3A3 sealer, 27A dispenser, plus seals, ⅜ strapping, $245. Ladies buckle ski boots, size 7. Wood skis, with binding, $40. Viking washer spin dryer, only 8 months, $150 firm. 385-4783 after 6.

NEW ADMIRAL FRIDGE AND Range, $579 pair. Range has continuous clean oven, fridge in left or right hand door. Butler Brothers, 1720 Douglas St., 383-6911.

GOOD USED FRIDGES—$89 TO $149. Used ranges $59. Porta washer dryer — like new. Used washers and dryers.
Butler Brothers
1720 Douglas St., 383-6911

PORCH SALE—WESTINGHOUSE wringer-washer, $15; Hoover apartment size washer spinner, $75; miscellaneous items including tots chairs, bikes, etc. 2934 Harriet Rd., 386-0419 all week.

1 WHITE CHENILE BEDspread, double size, $25 floral bedspread, single 1 pair lined drapes to match, $35 floral bedspread, double, 1 pair lined drapes to match, $55; 1 10x12 carpet, $45. 382-9775.

MOVING SALE: CHESTERFIELD $200, Sofa $50, double bed $50, dresser with mirror $50. Fisher Price toys and miscellaneous. 477-8943.

OLDER TYPE 3-PIECE BEDroom suite; white porcelain attached drainboard and sink with double taps included. Very reasonable. 592-0125.

PAIR OF FULL-LENGTH MAUVE drapes, $40; beautiful size 9 wedding dress, $65. Pair of tri-lite lamps, $30. Offers. Phone 383-3579.

2 825X14 SNOW TIRES, $30; 12-gauge Remmington shot gun, $140; 8'x6'6" overhead garage door, $90. 385-7046.

ROYAL UPRIGHT VACCUM cleaner with beater bar, 2 years old, excellent condition. 383-8941 or 479-6368.

MEN'S LEATHER BUCKSKIN jacket, size 42. Full coverage motorcycle helmet and gloves. 385-1886.

MUST SELL — PORTABLE B and W TV, Complete stereo set, 2 portable radios and assorted as new clothing. 384-6612.

FRANK'S TRADING SHOP
1819 Douglas St., 385-2022. We buy, sell and trade used goods.

UTILITY TRAILER, 4' X 6' large wheels $250, Hoover washer, spinner $200. 479-6696.

PRICE'S LOCK AND SAFE LTD
Safes, Locks, Keys
847 Fort 384-4105

ENGLISH PRAM, MODERN. Apt. 403-562 Simcoe St. Evenings only. $150.

OUTDOOR INCINERATOR BARrels, ready to use, free delivery, $4.95. 383-1328.

STRONG PLYWOOD UTILITY trailer, 4' x 8', wired. 595-3556 after 5 p.m.

4 36½" HIGH BACK OAK ANtique chairs. Velvet seats and back, $85 each. 383-7730.

POTTER'S KICK WHEEL, WOOD frame. 80 pound fly wheel. 598-6506.

BRITISH INDIA CARPET, 9x12 rose background. Ambusson design, $300. 478-8530.

GIRL'S MUSTANG BIKE, $20. Tappan built-in dishwasher, $60. 656-6297.

2 BERRY SECTIONAL OVERhead doors 7' x 10' with frames. $100 each. Phone 385-0978.

HEAVY DUTY WESTINGHOUSE commercial washers, $225, one year old, 478-7990 6 p.m.-8 p.m.

DESK, FOUR DRAWER AND typewriter combination, $35. Trunk, $25, other items. 383-8432.

PAINT SPRAYING EQUIPMENT automotive and industrial, 382-5258.

GARAGE SALE—880 MONterey. 592-4605.

BAR STOOLS, SMALL CRIB, AND a baby cabinet, 383-7035.

7' GLASS FRONT SHOWCASE. 388-6939 or 386-0133.

BRAND NEW HEADBOARD, queen size, $100. 383-6062 after 6.

RUSTIC PICTURE FRAMES, custom made. 479-4503.

### 100 MISCELLANEOUS FOR SALE

ESTATE DIAMONDS and JEWELLERY
FINE FURNITURE
NEW SHAG RUGS
(Large and Small)
BY AUCTION FRIDAY
KILSHAW'S
1115 FORT
384-6441

NEW AND USED
2 Pc. Chesterfields $159 to $589; Hide-a-bed $249; Recliner $79 to $159; Swivel rockers $149; Wooden rocking chairs $49.00 to $119.00; Cedar chests $79 to $129; small oak roll top desk $329; Round rock maple table and 4 chairs $249; Duncan Phyfe drop leaf table and 4 chairs $299; Duncan Phyfe table and 6 chairs $479; Wardrobe $49 to $195; Studio couch $89; Easy washer spin-dry $95; Chest of drawers $29.50 to $99; Book shelves $12.95 to $119; Corner China cabinet $249; Wringer washer $49; Oak dresser $149. Use your Chargex.

PANDORA FURNITURE LTD.
New and Used Furniture
1050 Pandora Ave. 383-6319

THE TRADERS
THE TRADERS
"It's a Buyers' Market"
Open Nightly till 9
Saturdays till 6
715 Finlayson
Phone 388-6264

HOME FUN GAMES
Fussball (Soccer), Bumper Pool, polker, air hockey, bowling, shuffleboad and pool tables. Personal 2 and 4 piece pool cues. Supplies and repairs.

PLAY-MOR RECREATIONS LTD
560-A ALPHA ST. 384-3332

EATON'S WAREHOUSE STORE
749 View St.

Mel's BARGAINS
FOR GOOD USED FURNIURE AND APPLIANCES.
3460 QUADRA 384-3152

BOW HUNTERS
Hunting bows, matched arrows, camoflage hat, bow covers, snap on quivers, Special Price on Broadheads.
Robinson's
1307 Broad St. 385-3429

MISER SWEEPER
New and Used Vacuum Cleaners
Every Make in Stock
Biggest Selection and Lowest Prices in town
All Fully Guaranteed
Bags, Filters, Repairs
906 Esquimalt Rd.
(at Head St.) 386-2947

MOVING, MUST SELL KITCHEN table and chairs, hide-a-bed couch, small desk, two antique chairs, book case, curtains, chest of drawers, ironing board, and oval rug, men's 10-speed bicycle, (22"), between 5 and 9, Tuesday and Wednesday. 595-7478.

B.C. GREENHOUSE BUILDERS LTD.
See our display greenhouses — Dinters Nursery Duncan, Elk Lake Nursery, and at the PNE. For brochures and information write 783 Hutchison Ave., or phone 385-8445 anytime.

MAYTAG
See C. Tayler Home Appliance Ltd., 707 Johnson, 383-3281.

HOMELITE CHAIN SAWS
SALES — SERVICE — PARTS
XL 2, complete with carrying case. Regular $139.95. SPECIAL, $124.95.
VIC. LAWNMOWER HOSPITAL
834 Johnson 386-8338

UPHOLSTERY FOAM FROM ¼" to 6" thick in regular and extra firm, full sheets 54" x 80" or pieces cut to size. Available at Industrial Plastics (1975) Ltd. 2105 Douglas St. 386-1477. Open Monday thru Saturday.

5-GALLON PLASTIC PAILS WITH handle, $2 each, 45-gallon ready-to-use incinerator barrels, $4.95 each. Assorted steel barrels for gas, etc. Allis-Chalmers Fork Lift. Phone 383-1328.

Aluminum Gutters
5" CONTINUOUS in baked enamel Screens, windows, awnings, doors.
B.C. ALUMINUM 479-3232

TWO VACUUMS, KIRBY AND Compact, table, three chairs, chrome swivel, $75. Single Hollywood bed, $35, 10-speed bike and paper bike. 479-7738.

ONE FULL LENGTH DOUBLE breasted genuine camel hair coat in beige. Will consider any offers. 595-3273 after 6.

TOOLS, FURNITURE AND ANtiques, stereos, guitars, golf clubs, jewellery and books. Warehouse bargains. Phone to see if we have it. Universal Trading Centre, 584 Johnson St. 383-9512.

USED OAK OFFICE DESKS
Four styles, $95 and up. PACIFIC BUSINESS EQUIPMENT LTD. 388-5711.

WHY BUY AND MAKE A MIStake! Telephone answering machine rentals — Interconnect Business Sys. 384-0511.

SANAM SHARPENING LTD. provides complete sharpening services including carbide. 1748 Mt. Newton X Rds. 652-3295.

HIDE-A-BED, ROCKING CHAIR, chesterfield, student desk, television, Coleman lantern, tape recorder, bench grinder. 595-5564.

UNDERWOOD PORTABLE TYPEwriter, carpet sweeper, barbeque, Baycrest washer-spin dryer (1-year-old). 384-7445 before 3 p.m.

OAK TABLE, CHAIRS, BUFFET; fridge; stove; automatic washer; and one continental bed. 592-2287.

CAPTAIN AND QUEENS BED; 2 sets of new car stereo speakers. 479-8572.

### 100 MISCELLANEOUS FOR SALE

PANASONIC DEALERS
SALES-SERVICE RENTALS
Buy the best and reduce costly service calls. Save up to $150 off Panasonic new color sets. No down payment — low monthly payments, free delivery. Yes, we take trade-ins. Good used TVs with guarantees Panasonic 19" color portable, $29. Full price as low as $12 per month. Used black and white TVs from $49 full price.
STEREOS
Package deal Panasonic Stereos from $199 full price. Clearance on Fleetwood and Sylvania console stereos all 15% off regular price. Complete line of TECHNICS by Panasonic Hi Fi Equipment — many floor models priced to clear. Car stereos (Panasonic) 8 tr., cassette, and 4 channel available.
SEWING MACHINES
SALES SERVICE RENTALS
(Repairs to all makes). All new machines 15% off regular price. Used machines from $35 full price
MICROWAVE OVENS
Panasonic Micro ovens from $377 full price WITH LOW PAYMENT MONTHLY.
Bank financing — open 10 to 6 daily — Fridays 'till 9.
INDEPENDENT BUYERS DISCOUNT SERVICE LTD.
939 "C" Esquimalt Rd. 383-1780

### 103 MISCELLANEOUS WANTED

KILSHAW'S
1115 Fort St.
AUCTIONS
Friday at 7:00
APPRAISALS
for Insurance and Sale PURPOSES
384-6441

LUNDS
Auctioneers Ltd.
We BUY For Cash
APPRAISALS
926 Fort St. 386-3308

THE SALVATION ARMY Needs your re-usable clothing, furniture and household goods. "Help us to help others." Family Thrift Stores. Victoria, Sidney and Langford. For pickup — 386-3295.

BRENTWOOD BARGAIN BARN
BETTER QUALITY USED FURNITURE AND APPLIANCES
Before you buy or sell
Compare our Prices
7115 West Saan. Rd. 652-1711

TOOLS OF ALL KINDS, FURNIture; and household goods. We buy, sell and trade on anything. Universal Trading Centre, 584 Johnson, 383-9512.

WANTED: LARGE FREEZER
478-2563

WANTED GENDRON 3 WAY buggy stroller, Queen size bed, dining chairs, carpets, Elaine, 385-0657.

MATCHING FRIDGE WITH freezer at top, self defrost, and stove, self cleaning, nearly new or new. Phone 382-2151 Room 546.

WANTED: 22' LIVING ROOM drapes, White or Gold, portable washer and dryer, 24" fridge. For sale, metal trunk. 382-8375.

IF YOU ARE MOVING AND have any furniture, china, etc., please call 595-7567.

WANTED — JOHNSON OR MERcury 10 hp outboard, long shaft, with tank, 592-0284 after 5.

WILL STORE PIANO FOR USE of same. Phone between 5 and 6 p.m. 382-9968.

SLATE POOL TABLE IN EXcellent condition, including accessories. 478-5360.

MAPLE TOP STACKING tables, 4 to 6 fee tlong. 598-7631 or 388-6939.

WOODWORKER NEEDS clamps, chisels, grinding wheel, wood vise and saw clamp. 385-4826.

TEACHER REQUIRES FILING cabinets for storing loose paper, 598-3491.

WANTED — MODERN WHITE bathtub and fixtures, white toilet. 385-7627.

HAVE YOUR LAMPSHADES, professionally recovered, 592-6746.

WANTED: CHEST TYPE freezer up to 15 cu. ft. 479-3056.

TOP PRICES FOR ROYAL DOULton figurines. 595-7567.

WANTED — USED SIDING, firebricks. 592-2316.

SELL OLD BOOKS TO THE Haunted Bookshop, 382-1427.

FRIDGES AND FREEZERS bought. 598-7422. All-Temp.

SHUFFLEBOARD WANTED. 478-2186.

CHEST FREEZER WANTED. 386-0622.

WANTED, WICKER OR RATTAN furniture. 479-8019.

WANTED, 2 VOLKSWAGEN 4-hole 15" wheels, 1970. 479-1897.

WANTED: SMALL FREEZER, new condition 385-6470.

### 109 MISCELLANOUS TO RENT

SAWYER SEWING CENTRE
RENT TO OWN — Domestic and industrial sewing machines
850 FORT 388-6228
CLOSED MONDAYS

GARAGE—BIG LOT, FRUIT trees, near Beacon Hill Park, for rent. 383-5459 evenings.

FORK LIFT ON PNEUMATIC tires with operator, 383-1328.

### 115 SWAPS

WANTED TO TRADE 9X12 OUTside tube tent. Almost new, for 14' Canoe. Phone 388-6903.

12 GUAGE SKEET PUMP SHOT gun for Dumple level or any good construction level 478-7273.

1971 750 BSA, 7100 ORIGINAL miles, for pick-up truck worth the same amount of money. 478-7355.

2 1931 MODEL A WIRE SPOKES, wheels forf1 1935 Ford wheel. 479-7026.

### 116 COINS AND STAMPS

SPECIAL LIMITED OFFER, coins containing 100 troy ozs. Silver for $450 U.S. Empress Coins, Commerce Mall, 1175 Douglas St., 386-1524.

### 117 ANTIQUES

ONLY ONE IN AMERICAN CONtinent. Tudor period large black carved oak dinner gong. 42" high x 27" wide. Beaten brass. Serious purchasers contact Victoria Press Box 352.

NOAH'S ARK, PORT ANGELES Washington. Three blocks from ferry. 215 West First. Canadian $ at par. Most interesting antique selection.

FURNITURE STRIPPING
We strip paint and varnish from antique furniture. Aladdin Furniture Strippers, 356 Bay St., 383-2533.

MAGGIE CAMPBELL'S ANtiques. Antique Furniture, China, Brass, Copper and Glass, etc. 402 Moss St. 382-4814.

HIGHEST PRICES PAID FOR quality antique furniture, clocks, rugs, etc. David Robinson, 384-6425.

HIGHEST PRICES PAID FOR quality antique furniture, clocks, rugs, etc. David Robinson, 384-6425.

TOP CASH FOR JEWELRY, ANtiques, pictures, curios, etc. Bygones Antiques, 809 Fort. 383-5811.

WANTED—CANADIAN, AMERIcan or European paintings, Bygones. 809 Fort, 383-5811.

ANTIQUE HALL STAND, VICTOrian chair, mahogany framed wall mirror. 652-2862.

COLLECTOR'S 2 SETS ORIGINAL English antique engraved prints. 1812-1837. $120, $160. 384-6059.

### 117 ANTIQUES

MAYNARD'S
MAJOR AUCTION
Of Canadian art and fine antiques. First and second week of October.
CONSIGNMENTS FOR THIS IMPORTANT SALE IN VANCOUVER ARE NOW BEING ACCEPTED.
R. Hugh Lyle
388-7871, 824 Fort St.

SOLD AS SET ONLY, GEORGIAN and Victorian Shell fiddle and thread pattern. 3 serving spoons, 6 dinner forks, 6 luncheon forks, 6 dessert spoons, weight 45 oz., $600; also set of five 18th century Old English Pattern bottom marked forks, weight 10 oz., $200, 592-1873 between 9 a.m.-5:30 p.m. Prices firm.

1922 3 HP JOHNSON MOTOR. 478-7324.

### 120 GARDEN SUPPLIES

Fertilizer

SPECIAL. RICK FARM
Straight old cow manure, no sawdust. 7 yds., $45; bag, $1.75. 595-0773.

PENDRAY FARMS, COW MAnure, 6 yds., delivered, $35; 477-2702.

AGED HORSE MANURE, $1 BAG, minimum 5 delivered. 479-5016.

Plowing, Rotovating and Cultivating

DON'S TRACTOR SERVICE
477-3913
We rotovate, plow, cut grass and brush also, loading and hauling.

COOPER TRACTOR SERVICE
477-1122
Rotovating, mowing, brush cutting, grading, etc. Lawns repaired and seeded at reasonable rates.

Topsoil, Rocks and Fill

SCREENED TOPSOIL WITH MAnure and sand added. $11 per yard delivered, minimum 6 yards. Garden sand $5 per yard. Road gravel. E. Nixon Ltd. Phone 385-4431 or 385-5642.

NO. 1 SCREEN TOP SOIL WITH sand and manure, 7 yds. $60; 14 yds. $115. Self pickup loads, $15. 1-3 yd. loads at higher price delivery. Guaranteed 100%. Bagged Soil. 478-3322.

NEED A SMALL AMOUNT OF soil? Serve yourself only. Black, shredded and clean. Central location. 383-1532.

DON'T BE DISAPPOINTED! TRY our virgin soil, black and shredded, fast delivery, call A-1 383-1532.

NO. 1 SCREENED BLACK LOAM, very clean, 7 yds. $57, bag, $2. 595-1977.

SHREDDED VIRGIN TOP SOIL. will deliver. Please phone after 4 p.m. 479-2302.

### 125 PETS AND SUPPLIES

DOG OBEDIENCE CLASSES
North Saanich Dog Obedience club will hold obedience training classes commencing September 11, at Sanscha Hall, Sidney. All levels of obedience taught, including special puppy class, 3 to 6 months. For registration and information, 652-2488 or 656-1938. Register early, space is limited.

HELP! I NEED A HOME BY Friday AM. I am a ten year old Border Collie and part Sable. I am a good dog and like children. Prefer country life. I am also free. My master is moving to apartment, no room for me. 383-0697 9-5.

MUST PART WITH FAMILY pets due to allergies. Free to good home. 3-month fluffy female pup, 4-month grey and white kitten, 3-month part Calico and Siamese kitten. 478-4919 anytime.

BEAUTIFUL GREAT DANES, fawn, black mask, puppies and older, had shots and veted, 1 male Siamese Sealpoint, phone any evening after 5, 656-3546.

URGENT
Loving home for two five-month-old kitties, house-trained and had distemper shots. Call 382-6781 or 385-6155 anytime.

MAYDON POODLE VILLA, REGistered black miniature puppies, $100 and up. Terms $25 monthly. Adult dogs available. Grooming. 743-2493.

FOR SALE PUREBRED AFGHAN male, 12 weeks, shots, $175 Call between 4-7 evenings. 812 Old Esquimalt Rd.

BASENJI. SHOW QUALITY R-W puppies, for pedigrees, etc. Write Cabeze Basenjis, Box 292, Lazo, B.C.

FREE KITTENS, ONE PURE fluffy white, one white faced tabby. Fully trained. Phone 385-2618.

HUNGARIAN SHEEPDOG. (Puli) puppies. Champion sire and dam. Reserve now. 246-3419, Crofton.

ADORABLE GOLDEN PART persian kitten, also tabby and black kittens. Need good homes. Animals Crusaders, 386-9832.

SHEPHERD CROSS HUSKY pups, ready to leave home, 5 females, $20 each. Phone evenings, 478-1278.

YOUNG MALE BORDER COLLIE cross, large breed pup, small young dog, healthy kittens, 479-5868.

THREE CATS AND TWO KITtens need good home. Urgent! 592-6635.

FOUR ADORABLE TRAINED kittens free to good homes. 3 males, 1 female. 386-0051.

SIX CHINCHILLA FOR SALE (2 registered females) $100 including cages. Phone 595-2384.

IRISH SETTER
Female. champion sired. registered with shots, 383-2153.

SPRINGER SPANIEL PUPPIES, 2 males, 1 female, $125 each, with shots. 478-2880.

IRISH SETTER PUPS
10 weeks old, $75 and up. 478-7563 and 478-8854.

YEAR-OLD TERRIER CROSS, free to good country home. 656-3496.

MUST FIND GOOD HOME FOR black and white female cat, very affectionate. 388-9808.

SAMOYED MALE 9 MONTHS, must sell. Very reasonable, 384-2885.

WANTED — GOOD TRAIL horse suitable for young woman. reasonable. 479-1403.

CROSS COLLIE-SPANIEL. 2 pups, 10 weeks old, $20 each. 658-5986.

GERMAN SHEPHERD, GOLDEN Lab cross puppies. Phone 384-6754 after 6 p.m.

SMALL MIXED-BRED PUPPIES for sale. 7 weeks old. 478-0449.

FREE 10-WEEK-OLD KITTENS, used to small children. 386-8027.

LARGE WIRE DOG CAGE. 384-7445 before 3 p.m.

HEATHERBELLE SCOTTISH terrier puppies. 479-2651.

FREE, 2 MALE KITTENS. 595-3047.

FREE KITTENS TO GOOD home. Phone 656-2547.

FEMALE GOLDEN LAB, 4 YRS. old. Free. 743-9153 Mill Bay.

8-WEEKS-OLD PLAYFUL KITtens, free to good homes. 479-5590.

KITTENS HALF SIAMESE 7 weeks, free to good home. 477-2749.

CHAMPION MALE AFGHAN 478-3729.

FREE KITTENS.
479-1846.

SABLE BURMESE KITTENS registered $85. 383-6518.

### 127 CHICKS, POULTRY HATCHING EGGS SUPPLIES

1,500 21-WEEK-OLD PULLETS, Shaver Starcross Leghorn, ready for laying, $3 each. 383-5054.

BANTAMS, ROOSTERS, $1.00; three large Pekingese ducks, $3.00. 478-4872.

### 128 LIVESTOCK SUPPLIES and EVENTS

TOGGENBURG DOE KID, 5 months old, $45. Phone Cobble Hill, 743-5288.

6-YEAR-OLD MARE TO GOOD home. Experienced rider. With or without tack. Phone 478-4175.

FOR SALE TWO SCOTTISH Highland cows. One Western saddle. Offers. Phone 112-743-5687.

SHEEP FOR SALE $35 EACH. 382-7864.

SAANEN MILKING GOAT FOR sale. 642-3567.

### 128 LIVESTOCK SUPPLIES and EVENTS

HACKNEY PONY (GELDING) "T. Lee's Little King" exceptionally well trained as a harness pony. well mannered, good for pleasure or show pony. Can be seen this Friday at PNE or Saturday at Saanich Fair, or 652-2326.

REGISTERED ½ ARAB PINTO $350 gentle trained English or Western; Family milk cow in calf, good nurse cow, $350; 2 calves 2 and 3 months, $70 and $80. 479-8690.

20 FT. SHASTA TRAILER, SELF contained, shower, propane fridge, 4 burner gas stove, sleeps 6, with heavy duty hitch, elec., brakes. Price $2500. Phone 753-2531.

CATTLE OR HORSE BOX. WILL sit on ¾ or 1-ton truck. Ideal for small farmer or hauling cattle. Asking $500. Can be seen at 2525 Bridge St. 385-5860.

FOR SALE: BLACK AMERICAN Saddlebred mare, 16 hands, well trained English and Western, 8 years old, spirited but gentle, $400.00. 647-5428 or 647-5490.

DO YOU LOVE ANIMALS? TWO beautiful ponies, five docile PET sheep, need loving homes. Call 478-4571.

10-YEAR-OLD BROWN MORGAN, excellent trail horse. Gentle, $300. Black western parade saddle, 479-3703.

HEREFORD COW WITH CALF, shorthorn cow with calf, Hereford cross cow, due shortly, plus 2 yearling heifers. 479-7298.

REGISTERED 7-YR.-OLD TB Mare. Good hunter prospects with good blood lines. Ask for Rhonda, before 4:30 p.m. 652-3219.

FEED POTATOES FOR SALE $25 ton. Ralph Michell, 6858 Pat Bay Hwy., 652-1582.

HORSESHOEING — DAN McPherson. 477-2619 after 8 p.m. or 477-3226 anytime.

ARAB QUARTER HORSE, 14.2, with saddle and some tack, $350. 743-5549.

ONE PALAMINO MARE, ONE registered half arab filly. 479-8698.

CALVES FOR SALE. PENDRAY Farms, 477-2702.

2 REGISTERED ANGUS COWS with or without calves. 479-5897.

### 130 HEAVY EQUIPMENT AND MACHINERY

D. 4 CAT, 1¾-YARD BUCKET, D4N Hyster winch, some new rollers, new rails, idler bushings, starter and track bolts. Good motor and final drives. 172 Helmcken Rd. 479-4447.

ALLIS-CHALMERS 6000 LB. fork lift on dual 15-inch wheels, $7900 or offers. Phone 383-1328.

941 CATERPILLAR TRACK loader; 30 yard demolition truck. 478-3634.

### 135 FARM IMPLEMENTS

MASEY - FERGUSON FARM lawn and garden tractors. Light construction machinery. Your local dealer.
M and H Tractor and Equip. Ltd.
6429 Pat Bay Hwy. 652-1752

SALE

peter pollen ford
FORD

| | | |
|---|---|---|
| 75 | MAVERICK 4 door. Sedan. 6 cylinder, automatic, Power steering, Radio | $4195 |
| 75 | METEOR Rideau 500 4-door. Fully equipped | $4895 |
| 75 | ASTRE Station Wagon, Radio. Automatic transmission 7,000 miles | $4195 |
| 74 | BUICK Regal 2-door hardtop | $4995 |
| 74 | TOYOTA Corona. Air conditioning | $3495 |
| 74 | CHRYSLER Newport. Air conditioning | $4795 |
| 73 | PONTIAC Parisienne Brougham 2-door | $3395 |
| 73 | CHEVY Impala 2-door hardtop | $3195 |
| 73 | PONTIAC LeMans 4 door | $3395 |
| 73 | VEGA GT. Hatchback | $2895 |
| 72 | CHRYSLER Newport Custom | $3295 |
| 71 | VW Fastback | $2095 |
| 71 | COLT 4 door | $1895 |
| 71 | COMET Automatic | $2095 |
| 70 | VW Station wagon, Automatic | $2195 |
| 69 | CHEV Sedan | $1595 |
| 73 | FORD F-100 4x4 | $4195 |
| 74 | VW Camper. deluxe | $6195 |

PETER POLLEN
FORD SALES LTD.
VICTORIA, B.C.
1060 Yates 384-1144
Dealer Licence
Number: 3073

'74 MERCEDES BENZ
280 C. Executive driven, a beautiful light maroon with white leather interior. Every option including air conditioning.
SELECT MOTORS
950 Yates
384-1322 382-8321

PRIVATE SALE: 1973 MONTE Carlo Landeau Coupe, 19,000 miles fully equipped including factory air, power windows, swivel bucket seats, and console, excellent condition, $4,500 or best offer. Phone 112-753-7432 after 5.

IMPRESS YOUR GIRL WITH this 1967 Plymouth VIP. Power steering, brakes, windows, rear defogger. Quadraphonic tape deck. unbelievable seats. $950. After 6, 382-4766. George.

BUY HERE! PAY HERE!
67 FORD auto. $200 down
10 mo. pm'ts. of $50, F.P. $700
PALM MOTORS LTD.
2936 Douglas D-1840

BENTLEY S1 SALOON 32,000 REcorded miles, excellent condition throughout. Superior Auto and a sound investment. Reply victoria Press Box 367 to view.

AIR CONDITIONED, 1973 CHEVY 9-passenger station wagon, 33,000 miles, 350 V-8 automatic, power steering, power brakes, roof racks, $3,950 or offers, phone 112-753-7432.

1974 ASTRE GT, EXCELLENT condition, fully equipped, automatic, first owner, asking $3950 cash. 598-7387 between 11 a.m. and 4 p.m.

1965 VOLKSWAGEN WINDOW van, no rust. runs like top. $1395. 388-7642.

1963 STUDEBAKER, 6 CYLINder, 4-door, tested, radio, runs well, economical. $300. 388-7642.

1974 VOLVO 144, OLIVE GREEN. 4,000 miles, still under warranty. Like new. $5,150. 385-1830.

1961 CHRYSLER. GOOD TRANSportation. Very reliable. $200. 479-4676.

### 150 CARS FOR SALE

Brian Holley MOTORS LTD.
FIAT
VOLVO

VOLVO CANADA COMPANY & USED
VOLVO SALE
1 WEEK ONLY
Aug. 25 to Aug. 30
GREAT SAVINGS
On All These Specially Maintained Volvos

DON'T BE DISAPPOINTED
COME IN EARLY

75 VOLVO 244 DL
Metallic blue, 4 speed, overdrive. Full factory air-conditioning. Power steering, power brakes, AM-FM Multiplex radio and more.
NEW PRICE $7948
SAVE $800

75 VOLVO 164
Beige metallic, automatic, factory air conditioning, power steering, power brakes, luxurious crushed Velour seats, AM-FM stereo, sun roof, quartz headlights.
NEW PRICE $9611
SAVE $614

75 VOLVO 244 DL
Blue metallic, automatic, AM radio, power steering, power brakes, mileage 3980.
NEW PRICE $7484
SAVE $436

75 VOLVO 244 DL
Dark blue, automatic, AM radio, power steering, power brakes. Mileage 6900.
NEW PRICE $7473
SAVE $605

75 VOLVO 245 WAGON
Dark green, 4 speed, factory air conditioning, AM-FM radio, roof rack, Quartz headlights, wheel trims. Mileage 1600.
NEW PRICE $8404
SAVE $500

74 VOLVO 142S
White, 4 speed, fuel injection, radial tires. Looks and runs like a new car with only 18,000 miles.
WAS $5995
NOW $5760

70 VOLVO 142S
Red, 4-speed, 2-door sedan. A very clean sound automobile. Mileage 46,000.
WAS $3195
NOW $2995

SALE ENDS AUG. 30

SERVICE - PARTS
8 A.M. - 9:30 P.M.
MON. THRU SAT.

Brian Holley
3319 Douglas
at Cloverdale
384-1161 Dealer Lic. D-3170

MAYNARD'S
Vintage anl Classic Car
AUCTION
SAT., SEPT. 27th
VANCOUVER, B.C.
Consignments for this sale are being accepted. R. Hugh Lyle, 824 Fort St., 388-7871.

1949 DODGE, NEW EVERYthing including body and paint, motor and trans., etc. No. 306-2644 Prior St., after 5.

BARGAIN! 1965 FALCON FUtura, 2-door, 6 cylinder with rebuilt motor. Truly immaculate car for only $895. 383-0869.

1970 FIAT 124 SPORT, 60,000 miles, radio, super condition, $2,350 or best offer. 598-4058 after 5.

1965 RAMBLER, SOME BODY work needed but good running condition. $325. 385-7046.

1971 CHEVY VEGA HATCHBACK, good condition. Asking $1850. 743-5945.

1975 GRANADA, 2-DOOR, ECOnomical 6 cylinder automatic, loaded, $4,495. 384-0105, after 6.

1964 VALIANT 200, 2-DOOR, AUtomatic, slant 6, immaculate. 477-2480.

1963 FORD, AUTOMATIC, SEATS make into full-sized bed. Asking $400. 382-8942. 2844 Blackwood.

1967 CADILLAC COUPE DE Ville, excellent condition. 388-6261, 8:00 to 4:30 p.m.

'69 COUGAR, AUTOMATIC, GOOD condition, $2,000 or best offer. 595-1359 after 6 p.m.

1960 VAUXHALL STATION wagon, needs work, $50 or offers. 385-8468.

'64 METEOR CONVERTIBLE, excellent condition. New top. $950. 595-8791.

VERY DELUXE '69 LTD Country Squire wagon, one owner, well maintained. $2000. 477-6357.

1969 FIAT 850 FASTBACK, 1 woman owner, excellent mileage, radio, tested. $1,150. 598-1105.

'63 CHEVY II, RUNNING CONDItion, good body, cracked engine block, $125. 592-6935.

1971 PLYMOUTH CRICKET, 4 door. 479-6835 anytime.

1967 VW SQUAREBACK, GOOD condition. 479-4871.

1967 CHEVELLE, VERY GOOD condition, $700. 598-7721.

1967 AUSTIN MINI.
598-3230.

1962 METEOR, 4-DR., GOOD CONdition, $525. 477-3716.

69 CAMERO. 350 AUTOMATIC, Green, $2800 or offers. 383-6910.

'47 DODGE COUPE. 479-1291 FOR inquiries.

### 150 CARS FOR SALE

Strait MTRS

| | |
|---|---|
| 71 Mustang | $3095 |
| 69 Vauxhall | $ 995 |
| 69 Cortina GT | $1295 |
| 69 Toyota Crown | $1595 |
| 69 Fairlane | $1395 |
| 67 Ford Custom | $1195 |
| 67 Dodge Polara | $ 995 |
| 65 Dodge 9-pass. S.W. | $1195 |
| 65 Valiant | $ 995 |
| 63 Valiant | $ 795 |

SPECIALS
THE FOLLOWING ARE AS IS:

| | |
|---|---|
| 68 Montego Conv. | $700 |
| 66 Ford Galaxie | $550 |
| 65 Plymouth | $450 |
| 64 Pontiac | $300 |
| 64 Ford Falcon Van | $995 |
| 63 Mecury | $444 |
| 61 Austin Cambridge | $325 |

STRAIT MOTORS LTD., D-3417
1513 QUADRA AT PANDORA
384-8191

BILL CARTER
CARS LTD. D-4701

| | |
|---|---|
| 71 FORD Station Wagon | $1800 |
| 69 GMC ¾-ton pickup with toolbox | $1300 |
| 66 JEEP Panel | $ 875 |
| 66 VALIANT Conv't, V-8 | $ 995 |
| 68 TOYOTA 1900 auto. | $ 875 |
| 69 PONTIAC Sedan, V-8 | $1095 |

2538 Government
385-1716

69 NOVA SS BIG BLOCK 396, new rebuilt transmission, 4 speed, new clutch, cam 375 HP, headers, solid lifters, high rise with 780 double pump tace, 60 series on vette rims, positraction. Asking $2,895. Phone 656-6510. Sidney between 5:30 and 7.

1938 PLYMOUTH BUSINESS coupe, original, tested, runs well, some body work. Located at 805 Heywood, must sell, best offer to $2000. All calls after 7:30 p.m. answered. 384-3545.

NEED A SECOND CAR?
Clean stock, '70 Epic GT, 2,000 CC, overhead cam engine, twin carbs, 39,000 miles. Excellent mechanical condition. 30-35 MPG. Needs paint. Asking $1,000. 477-8879 after 5.

MECHANIC'S SPECIAL, '67 Austin 1800, best offer to $295. New constant velocity joints, new U-joints, motor badly out of tune (timing out, loose tappets) but I think okay. 592-2191.

1968 RAMBLER AMBASSADOR, V8, 2 door hardtop, body good, neat interior, new tires, mag wheels, good running condition. Must be sold immediately $885 or closest offer. 384-9371 or 598-3902.

UNIVERSITY COSTS FORCE ME to sell '74 Satellite Sebring plus, 22,000. Power steering, power brakes, automatic, buckets, radials, sunroof, AM-FM tape, and more. Will sell immediately to first reasonable offer, 477-4537.

CHECK IT OUT.
61 Chev ½ ton, 4 speed, radio, runs fine. $450. Best offer by weekend. Best offer by weekend? 973 Caledonia, 3-7 p.m.

CORTINA WAGON
1968 Ford Cortina 4 door, deluxe wagon. Standard trans, offers. View at 412 St. Charles. 598-6605 after 6 p.m.

MOVING MUST SELL, '69 DATsun 510 wagon, good running condition, needs paint and interior work. Cheap at $800. Call Dan, 384-1086.

ORIGINAL BARRACUDA FASTback, 93,000 miles, clean running order. Tested. Suit person interested in re-building, best offer. 478-1294 before noon.

1971 PLYMOUTH SCAMP 2-DOOR hardtop. 318, automatic, power steering. Only 32,000 miles. Excellent condition. 384-7770 after 5.

1970 CUTLASS SUPREME 43,000 miles 2-door hard-top, power steering, power brakes, bucket seats. $2,500. 598-1959.

1969 SS NOVS 396
Immaculate 4-speed 375 h.p. Must be seen. Phone after 5:30 p.m. 385-1201 or 758-7781.

FIAT 128, 1973. RUST PROOFED, rear defogger, blue color. Well maintained. Asking $1,450. Call Barry at 478-0198, after 6.

'74 SILVER CAMARO, DELUXE
1968 Buick Wildcat, Convert., must sell by Saturday, will accept smaller trade. 383-2140.

CHECK IT OUT
56 Stude, runs, dependable but ugly. And Smokes. $50. or ? 3-7 p.m. 973 Caledonia.

1964 BEETLE, GOOD RUNNING condition, brand new paint job and complete body work, 4 new tires. Asking $800. 477-2237.

URGENT, MUST SELL JAGUAR 3.8 Mark II, almost everything new, 1962, 50,000 miles. Sacrifice, $2000. 477-2486.

'68 TOYOTA COROLLA STATION wagon, radio. New clutch, tires, exhaust. $695 or best offer. 598-1380.

CONVERT. $900
1968 Buick Wildcat, convert., must sell by Saturday, will accept smaller trade. 383-2140.

'75 DODGE CORONET BROUGHam, extras, excellent condition, 5,000 miles. Reason for selling — owner leaving province. 386-0697.

1971 CHEV POWER STEERING, power brakes, low mileage, $2,100 or best offer, 386-0134.

'69 FORD, FOUR DOOR, V-8 AUtomatic transmission, power steering radio, $1,550, 386-6471.

'73 VW III, LOW MILEAGE, mint condition. Still on warranty. 386-1720 after 6 p.m.

1947 MERCURY 2-DOOR, 302 4V engine, rest stock, licenced, ready to go. $2000. 478-4706.

1970 MAZDA, EXCELLENT CONdition, $1400 or offers. 478-4018 after 5.

T-BIRD
'70 4-DOOR, 26,000 MILES, LOADed. $4,000 or best offer. 383-3203.

MOVING, MUST SELL, 1964 Oldsmobile 88, running condition, $220. 656-5743.

1966 METEOR STANDARD, GOOD transportation, 7247 West Saanich Road. Brentwood. Price is right.

1970 T-BIRD, LOW MILEAGE, power steering, power brakes, $3000 firm, 382-3937.

1962 MERCURY METEOR 4-door sedan. V-8 automatic. Radio, tested. $275. 479-1834.

1967 RAMBLER, AUTOMATIC 6. Power steering. Best offer. 385-5774 after 5 p.m.

'74 NOVA 2-DR., 6-CYLINDER standard. 9,000 miles. $3,100. 478-1469.

'67 DATSUN 1300 FOUR-DOOR sedan. One owner. Asking $425. 477-1276.

2954 CHRYSLER WINDSOR, VINtage car, $1200 or offers. Reply Victoria Press Box 388.

1963 MORRIS MINOR EXcellent mechanical condition $500 firm. 592-4942 after 5.

1947 PONTIAC CLUB COUPE. EXcellent original condition. Best offer. 384-8379 after 4:30.

1966 VW WINDOW VAN. GOOD shape, inspected. Offers. 386-3810.

'64 MERC MONTCLAIR. OFFERS. 384-9008.

1970 TOYOTA SPRINTER, 1200. Manual shift. Offers. 477-2425.

'73 PINTO WAGON. A-1 CONDItion. $2300. 385-5688.

'66 DATSUN 1600 SPL 311. NEEDS minor repairs. offers. 386-2030.

66 1100, GOOD BASIC TRANSPORtation, $450. 382-1885.

NOVA FOR SALE. ASKING $2000, 598-8131 or 478-5621.

1969 MINI, 48,000 MILES, NEW paint. Duncan 748-8457.

68 VW VAN. 35,000 MILES ON new motor, $2000. 479-4618.

'64 FAIRLANE, $650 OR BEST offer. 478-5337.

'64 CHRYSLER, GOOD RUNNING order. 652-2390.

'68 TRIUMPH CONVERTIBLE. offers 384-9008.

### 150 CARS FOR SALE

ENSIGN CHRYSLER PLYMOUTH

200
New and Used Cars and Trucks
ON SALE NOW!!

—ALL USED CARS GOV'T TESTED
—CHECKED BY CAR CLINICS DIAGNOSTIC CENTRE
—CARRY 2-YEAR G.W. WARRANTY
—100 PER CENT FINANCING O.A.C.

1974 PLYMOUTH FURY III
SALE PRICE
$4391
Stock No. 8300

'75 Valiant
'75 Chrysler Cordoba
'75 Ford Ltd.
'74 Volvo GL
'74 Triumph TR6 Conv.
'74 Barracuda
'74 Chrysler New Yorker
'74 Sebring Plus
'74 Pontiac Ventura
'74 Datsun B-210
'74 Astre
'74 Cutlass
'74 Fury III
'74 Maverick
'74 Ford Pinto
'74 Plymouth Cricket
'74 AMC Gremlin
'74 Super Beetle
'74 Toyota Mark II
'74 MGB
'73 Chevy Nova
'73 Buick LaSabre custom
'73 Dodge Polara
'73 Fury II
'71 Cortina G.T.
'71 Valiant
'71 Satellite Sebring
'71 Mercury Marquis
'69 Dodge Polara
'69 Chrysler T&C S.W.
'67 Fairlane G.T., 390, 4-spd.

PLUS
MANY MANY MORE

ENSIGN
Chrysler-Plymouth Ltd.
DOWNTOWN
YATES AT COOK
Dealer licence number D-3660
386-2411
Open Weekdays
Till 9:00

Wille Motors

| | |
|---|---|
| 74 BRONCO wide tires | $4895 |
| 73 CAPRI 4-speed, V-6 | $3295 |
| 73 FORD Ranchero G.T. Air. | |
| 72 SATELLITE S.W., A.T. | $2995 |
| 72 DODGE ½ ton PU | $2695 |
| 70 MAVERICK 6, auto. | $1895 |
| 69 DATSUN 4 dr. A.T. | $1695 |
| 69 DODGE ½ T., V 8, AT | $2195 |
| 69 PLY. FURY III H.T. | $1695 |
| 65 CHEV Window Van | $1295 |
| 65 VALIANT SIGNET | $1395 |

TRANSPORTATION SPECIALS
YOUR CHOICE FOR ONLY $495

| | |
|---|---|
| 65 AMBASSADOR | $495 |
| 65 CHEV. V-8, Auto. | $495 |
| 65 MORRIS 4-speed | $495 |
| 65 PLYMOUTH 6-Std. | $495 |
| 64 DODGE ½ ton Pickup | $495 |
| 64 FALCON Wagon | $495 |
| 64 METEOR S.W., V-8, A.T. | $495 |

WILLE MOTORS LTD.
Dlr. D-7366
3240 Douglas at Cloverdale 382-2313

73 CHALLENGER
This beautiful low mileage automobile is finished in red with flat black trim and black vinyl roof. It is powered by a 4-barrel 340 cu. in. motor and automatic transmission with stick shift, power steering and radio are included and the car is realistically priced at $4295.
GEM MOTOR SALES Ltd. D-2264
480 Esquimalt Rd. 382-7195

'73 MAZDA RX 3, EXCELLENT condition. low mileage. 382-8755, after 5 p.m.

1972 DATSUN 510, 2-DOOR, 29,000 miles, $1,950. 382-7864.

1969 DATSUN STATION WAGON, 510, $1.500 or best offer. 478-1362.

150 CARS FOR SALE

S&H TOYOTA

VICTORIA'S FIRST Toyota Dealer

75 ASTRE A.T. S.W. $4295
74 VW BUG $2895
73 FIAT 128A $2395
72 DODGE COLT 2-Dr. $1895
72 CORTINA GT. $1895
72 LEMANS Sport 2 Dr. H.T. 'Loaded' $3795
72 DEMON Immaculate $2895
72 TOYOTA Mk II H.T. A.T. $2695
71 VW Westphalia $5395
71 TOYOTA Hilux P.U. $1795
70 RENAULT R10, 4-Dr. S $1295
70 GREMLIN $1795
70 TOYOTA Mk. II 2 Dr. H.T. $1795
70 INTERNATIONAL ½ ton P.U. $1995
69 BEAUMONT 2-dr H.T. $2695
69 DATSUN 510 2 Dr. Sedan $1095
69 SUNBEAM Alpine A.T. $1695
68 RENAULT 16 4 Dr. Sedan $1295
68 CHEV SW $1695
67 CORTINA SW A.T. $1495
67 CORTINA GT 2 dr. $ 895

SAUNDERS & HITCHMAN
Sales & Service Ltd.
2040 Cadboro Bay Road
At Fort and Foul Bay
Dealer Lic. D-1460
592-2471

We have a good selection of new Triumph TR 6's
Priced from $5790
Many colors to choose from.

Good Selection Of Quality Used Cars

PLIMLEY
BRITISH CAR CENTRE
1010 Yates 382-9121
VICTORIA, B.C.
Dealer Licence Number D-1777

INFLATION FIGHTERS

'69 VIVA $ 661
'67 CORTINA $ 450
'66 FALCON 6 cyl. $ 693
'66 DODGE Automatic $ 615
'66 ACADIAN A.T. $ 359
'65 MERCURY Station Wagon $ 743
'65 COMET, Like new $ 716
'65 FAIRLANE Hardtop $ 600
'65 PONTIAC Automatic $ 452
'62 COMET Automatic $ 297
'62 ENVOY S.W. $ 199

PALM Motors Ltd.
2936 DOUGLAS at Burnside
386-8385 D-1840

1971 GTO, LOADED, IMMACULATE, low mileage. Don't miss! Contact Jerry McCann, c-o McCallum Motors Ltd., 382-6122 or residence 382-9927.

WE FINANCE ANYONE
65 PONTIAC auto. $150 down
8 mo. pm'ts. of $80, F.P. $550
PALM MOTORS LTD.
2936 Douglas D-1840

CHEVELLE, SS454, 1972, MINT condition, new paint, radials, headers, scheifer, cregar accell, trans go, $4750, or best offer, 656-5337.

1973 MERCURY MARQUIS STATION wagon, AM-FM stereo tape, air conditioning, speed control and much more. Replacement value, $10,000, price $4,495. 656-6297.

1959 CORVETTE, DETACHABLE hardtop, 350-4 speed, Hurst shifter, $4500; 1970 Challenger, R.T., 340-4 speed, Hurst shifter, minor body damage, $2000. Parksville, 248-3131, between 7:30-3:30.

REDUCED — MUST SELL THE ideal compact station wagon, 71 Toyota Crown — the Japanese "Cadillac". $2,495 or offers. 4 speed, radials. 479-7095.

68 BEAUMONT, SD 396, M22 4 speed, Hurst competition stick, rebuilt heads, new clutch, power steering, power brakes, $1775 or nearest offer. 388-9325.

CONVERTIBLE, 63 CORVAIR Monza, tested till 76, radio, new tires, generator, interior excellent, 58,000 miles, good mileage, asking $500. 384-6465.

RARE!
1951 Henry J. Excellent body, no motor or trans. Must be sold. Offers around $250. 478-9365.

BARGAIN!
1962 Pontiac 4-door sedan, 6 automatic, clean and tested. Excellent trans. $225 or best offer. 383-9496.

1965 CONVERTIBLE CARAVELLE with 1971 motor and transmission, requires painting, $850 or best offer. 384-1890.

VALIANT CONVERTIBLE, '66, bronze acrylic paint, new rubber, mechanically A-1, $1250 firm. 478-7608.

'73 MAZDA RX3, $2700. GOOD condition. 477-1062.

150 CARS FOR SALE

THREE POINT MOTORS
Mercedes-Benz
DATSUN

IMPORTS

75 HONDA CIVIC
Silver, 6,000 miles, radio $3,195
75 PORSCHE 914
Yellow, 6,000 miles, Targa top, appearance group, AM-FM stereo $7,395
74 DATSUN B210
Blue, 13,000 miles, radio $2,895
74 TOYOTA
Brown Corona 4 door, 8,000 miles $3,795
73 DATSUN 610
Yellow wagon, 17,000 miles, new Michelin radials, radio $3,595
73 DATSUN 610
Dark blue 2 door hard-top automatic $3,395
73 VW CAMPER
See this one if you're in the market for a camper! 12,500 miles $6,895
72 CORTINA 'L'
Red 2 dr., radials $1,695
72 DATSUN 1200
Blue, automatic $2,295
72 DATSUN 510
White wagon, radio $2,595
71 TOYOTA 1600
Yellow coupe, radio $1,895
70 MAZDA 1800
Blue sedan $1,795
68 VAUXHALL
Viva automatic, 44,000 miles $1,195

DOMESTICS

73 VALIANT
Scamp 2 dr. hardtop, vinyl top, automatic, radio $3,495
73 MERCURY
Montego MX 2 dr. hardtop, bucket seats, automatic, power steering, power brakes, radio $3,695
73 OLDSMOBILE
Omega hatchback, vinyl roof, automatic, power steering, power brakes, stereo, Ralleye wheels $3,695
73 PONTIAC
Lemans Safari wagon, automatic, power steering, power brakes, AM/FM $3,995
71 DODGE
Polara sedan, automatic, power brakes, radio $2,295
69 OLDSMOBILE
Cutlass, 40,000 miles, automatic, power steering radio $2,695

2620 GOVERNMENT at HILLSIDE
385-6737
OPEN 'TILL 9 P.M.
Dealer's licence D1925

J. C. MOTORS

| | |
|---|---|
| 73 MAZDA Rotary 4-speed | $2495 |
| 73 PINTO 4-speed | $2395 |
| 72 CORTINA Wagon | $1995 |
| 72 CELICA 4-speed | $2695 |
| 69 DATSUN Wagon | $1395 |
| 69 CORTINA, auto. | $1195 |
| 69 FAIRLANE GT. Auto | $1695 |
| 69 FORD H.T., V-8, auto | $1895 |
| 68 CORTINA 4-speed | $ 995 |
| 68 FORD LTD H.T. | $2195 |
| 68 FIREBIRD V-8 auto. | $2395 |
| 67 METEOR Convertible | $2395 |
| 67 FIREBIRD V-8 auto. | $2095 |
| 67 CAMARO V-8 A.T. | $2395 |
| 66 MUSTANG Fastback, 4-sp. | $1895 |

J. C. MOTORS Ltd. D-3246
837 YATES ST. 384-0921

1968 CADILLAC SEDAN, FULL power option, leather interior, excellent condition, asking $2,650. 477-2044.

1966 CHEVROLET, 6 CYLINDER automatic, 50,000 miles, excellent condition. $750 or best offer. 477-3860 after 6 p.m.

FOR SALE, 68 CORVETTE, brand new LT 350, and turbo 400. Asking $5,500. Must be seen. 484 Foster, 385-4010.

'67 CHEVROLET, 4 DOOR HARDtop, V-8, power steering, brakes, good condition, usual options. 382-2458 between 4:30 and 6 p.m.

CLASSIC 1968 4.2 E-TYPE JAG convertible. Complete rebuilt, new paint, $5,600, or best offer, by Thursday. 652-3864.

CONVERTIBLE
1966 Plymouth Fury III, V8, P.S., P.B., automatic, rebuilt engine, $850. Must be seen. 477-8949.

'72 MAZDA R-100 COUPE, 39,000 miles, runs well, good tires, 30 mpg. Call Rick from 6-5 at 387-3576 or 384-3125 after 9 p.m.

LEAVING, MUST SELL: 1970 Datsun 510. Excellent condition, 65,000 miles, but rebuilt motor, new brakes, tires, etc. 592-6078.

1966 BEAUMONT, NEW TIRES all around. $400 quad system, new paint. Runs beautifully. Offers. Phone 383-5014 or 382-5154.

1967 WHITE MUSTANG, EXcellent condition, 6-cylinder, 3-speed and radio. $1,700 or best offer. 479-5988.

1964 F85 OLDSMOBILE, ONLY 80,000 miles. Very good condition, $1000 or best offer. 642-3923 days, 642-3577 evenings.

1955 CHEVROLET, DEPENDABLE work car. Tested, $200. Offers. Ted, 382-6661.

1969 GRAND PRIX, EXCELLENT condition, loaded. Between 6-8 p.m. $1800 firm. 595-5880.

'62 TRIUMPH HERALD, CUSTOM interior, very clean. First $400. 477-2369.

'65 TRIUMPH HERALD, 40 MPG tested, good running order, $600. 652-5702, 592-4306.

1965 ROVER, GOOD CONDITION, good second car, reasonable. Evenings 592-0149.

71 TOYOTA COROLLA, 32,000 miles, $1800 or best offer. 478-3715 after 6 p.m.

'60 OLDSMOBILE, A1 SHAPE, phone after 6 p.m., 478-6159.

'72 DATSUN 510, $1,900 OR BEST offer, 598-1375 after 5 p.m.

'66 METEOR MONTCALM, TESTED, $600. 1549 Edgemont 477-5339.

1967 COMET WAGON, OFFERS. 479-8572.

'62 CHEVROLET, RUNNING order. $150. 478-4881, after 5.

1974 TOYOTA LANDCRUISER, still on warranty. 478-2015.

1966 VALIANT, 2-DOOR HARD top, $300. 478-4695 after 5.

1962 ENVOY NEEDS MOTOR, offers. 384-0055.

150 CARS FOR SALE

Speedway VOLKSWAGEN PORSCHE • AUDI

YOU HAVE SPEEDWAY
ON YOUR SIDE
WITH QUALITY USED CARS

74 Gremlin, 2-door, auto.
74 Valiant, sun roof, auto.
74 Olds Cutlass, 2-door
74 VW Thing
73 Maverick, 4-door, auto.
72 Vega, 2-door
71 Pinto
70 GMC truck-canopy
69 Datsun, 4-door
68 Mercedes Benz, diesel
67 Dart, auto.
66 Cortina, 4-door

ALSO
Some 75 demos still available at excellent savings.

Speedway Motors Ltd.
971 Yates at Vancouver
Dealer Licence Number D-3141
385-2415

VICTORIA DODGE CHRYSLER
ON YATES

DROP IN AND SEE US

WE HAVE
"The deal for you"

HOURS
9-9 Monday - Friday
9-5 Saturdays

VICTORIA DODGE CHRYSLER
819 YATES
384-8174
Dealer Licence No. D-26252

Parkdale FIAT SAAB

FIAT 128
PRICE UP $345
JUST A FEW LEFT AT OLD PRICE

WE HAVE A GOOD SELECTION OF
USED CARS
TO CHOOSE FROM

PARKDALE MOTORS LTD.
2151 BLANSHARD
By the Arena
386-2277 D.L. 4699

WE BUY USED CARS
SPORTS
IMPORTS
SMALL DOMESTICS
CASH!!

MUST SELL
1972 Mustang Grande, 1973 Toyota Celica, both fully equipped, and in excellent condition. Best offers. 477-8868.

1972 METEOR ALPHA 1 OR trade for ¾-ton truck 1972 or newer, cash difference. Phone 478-1624.

MUST SELL
1973 Datsun, stationwagon, 37,000 miles, radio, excellent condition, $2300. 598-6363.

1970 PLYMOUTH STATION Wagon, 4 door, V8, automatic transmission, will trade for small car or asking $1700. 382-3869.

1967 T-BIRD LANDAU, 4 DOOR, good condition, offers. 746-6744 Duncan.

1966 PLYMOUTH FURY III, 1963 Pontiac Parisienne, running, best offer plus tow away, 656-6638.

SUPERSTOCK NO. 33
Reasonably cheap, $1500 firm. 478-6891.

'67 VOLKSWAGEN SQUAREback, 1600 engine, radial tires, $700 firm. 479-8603 after 5.

1967 FALCON, 4-DOOR, AUTOmatic, tape deck, low mileage, asking $1095. 386-7397.

1969 PONTIAC, 2-DR. HARDTOP, V-8, 50,000 miles, excellent condition, $2395. 477-3716.

150 CARS FOR SALE

DOUGLAS VOLKSWAGEN
PORSCHE
AUDI

END OF SEASON
CAMPER CLEARANCE
19 New WESTFALIA and DORPER CAMPERS automatic and 4-speed.

NEED YOUR TRADE!
ANY MAKE OR MODEL

DEMO AND USED
CAMPER VANS and BUSES

75 VW Westfalia, auto., radio, low miles $9395
73 VW Window Van, 27,000 miles $4695
73 VW Westfalia, fully equipped $7495
73 VW Westfalia $7295
72 VW Panel, camper conversion $4495
72 Chimo camper, fully equipped, glass top $6595
72 VW Panel van $3195
72 VW Westfalia camper, fully equipped $6495
71 VW Westfalia camper, fully equipped $5595
70 VW 7-pass. bus $2995
69 VW Westfalia camper, fully equipped $3995

Douglas Volkswagen Ltd.
3329 Douglas Street
388-5466
Dealer Licence Number D3715

SUBURBAN MOTORS
NORTH ON DOUGLAS

75 METEOR Demo 2-door hardtop, V-8 automatic transmission, power steering, power brakes, radio. Save $786, was $5982. Now $5196

75 GRANADA, 4-door, only 600 miles, 6 automatic transmission, power steering, power brakes, radio. Special $4995

75 COMET, 4-door, 6, automatic transmission, power steering, radio $4395

75 VOLKS Grand Bug, 4-speed, sun roof $3495

74 ASTRE, 2-door, 4-speed, radio $2695

SPECIAL
73 PONTIAC, 4-door, V-8 automatic transmission, power steering, power brakes $1995

65 MUSTANG convertible, V-8 automatic transmission, radio $1495

WIDE OPEN UNTIL 10 P.M. WEEKDAYS
6 P.M. SATURDAY
3377 Douglas St. 386-6131
Dealer Lic. D. 2298

COLLECTORS ITEM
'57 Thunderbird Porthole. Absolutely immaculate. Trades welcome.

SELECT MOTORS
950 Yates
384-1322 382-8321

GOING BACK TO SCHOOL, 68 Datsun 510, 4 door sedan, 4 speed, for $1495. Body immaculate. Recent valve job, tuneup, radio, and fog lights, tested till Aug. 76. 478-4381, evenings only.

69 ENVOY EPIC, 33,000 MILES, new brakes, just tested. $925. 479-1202.

ART'S CAR SALES
See our selection, cars—trucks.
310 Bay St. D-3415 383-8302

1965 CORSA 140 ENGINE. EXcellent condition. Asking $1500. 656-4745.

'59 PONTIAC STATION WAGON, mechanically good. Gov't tested, $200. 598-6974.

62 FORD FALCON, NEW clutch. Tested 'til May '76. 479-2613.

'66 BEAUMONT SPORT DEluxe, 2-door hardtop, V-8, automatic, 479-5618.

1969 LTD. COUNTRY SQUIRE Wagon, wood grain, $1850, consider part trade. 479-1249.

1973 CAPRI, V6, 2600, PIRELLI tires. $3,300 or best offer. 592-7797.

150 CARS FOR SALE

McCALLUM
DATSUN
VOLVO
McCALLUM

McCallum Motors Ltd.
1101 YATES AT COOK
382-6122

More Spirit Per Gallon

1975 Datsun B210S $3155

71 Pontiac GTO 454 V-8, auto., P.S., P.B., console, vinyl roof $3795
75 M.G.B. 4-spd., radio, radial tires, only 400 miles $5195
71 Datsun 1200 2-dr. 4-spd. $1695
70 V W9-Passenger bus, 4-spd. $2195
74 VOLVO 2 Dr. AM-FM radio, air conditioning. $5395

COLWOOD LOT
1836 Island Highway
478-1741

73 FORD ¾ Ton, V-8, Auto., P.S., Radio, 25,000 miles. $4195
67 G.M.C. ½ Ton pickup, 6 cyl., 4 spd., trans., radio. $1395
74 FORD Bronco 4 X 4, 302, V-8, Stand. Trans., radio, auxiliary gas tank, radial tires, 15,000 miles, Showroom Condition. ONLY $5895
69 VW WINDOW VAN, 9 passenger, 4 spd., radio, very low mileage. ONLY $2295
71 DATSUN 1200 Fastback, 4 spd., radio, 33,000 miles. $2095

MANY, MANY MORE TO CHOOSE FROM

BUSINESS HOURS
MON.-THURS. 9-9
FRI.-SAT. 9-6
Dealer Lic. D-4849, D-3111

AMC

"GOOD GUYS" SPECIAL!!
Brand New
1975 HORNET
6-Cyl. Automatic
$3995

PLUS "The Good Guys" will supply the extended buyer protection plan "FREE OF CHARGE".

Look at these Wagons!!
'69 VOLKS Stn. Wagon
'74 ASTRE Wagon
'74 HORNET Wagon
'73 FORD Torino Wagon
'73 CHEVELLE Wagon
'74 MERC Colony Park
'72 DATSUN Wagon

Call an "AMC Good Guy"

REG MIDGLEY
MOTORS LTD.
736 Cloverdale
385-8756
Dealer Lic. D3785

CUDA CONVERTIBLE
CUDA CONVERTIBLE
CUDA CONVERTIBLE
1969 340 S automatic, new top, radial tires, owner transferred, must sell, $2500 or best offer. 382-5138.

SPECIALTY CAR
'68 Avanti II, V-8 automatic, p.s., p.b., air conditioned. A very rare car.

SELECT MOTORS
950 Yates
384-1322 382-8321

1968 PONTIAC STATION WAGON. V8, Auto., P.S., P.B., $1495. B. Madsen Motors Ltd. 2691 Sooke Rd. 478-5011. D.L. 1668.

1973 CAR OF THE YEAR VEGA GT sports rally, 4 speed hatchback, offers. Call 383-2363 after 5:30.

SAVE OVER $1,000
'75 BUICK SKYLARK, LOADED, under warranty, $5,000 firm. 384-3474.

1972 PINTO SQUIRE WOODY Station wagon, auto., radio, $2495. B. Madsen Motors Ltd. 2691 Sooke Rd. 478-5011. D.L. 1668.

'69 GTO, $3,000. 479-5751.

1962 VW VAN, 1964 REBUILT ENgine. Best offer will take. 598-3681.

150 CARS FOR SALE

Garden City Auto Sales
GENERAL MANAGER
Harold D. Jamison

75 Trans Am
74 Javelin
74 Nova
74 Roadrunner
74 Camaro
73 Safari Wagon
73 Chev Wagon
73 Valiant Scamp
73 Monte Carlo
73 Cutlass
72 Charger
72 Malibu
72 Ford Wagon
71 Demon
71 Ford 2-dr.
70 Chevrolet
70 Roadrunner
69 G.T.O. Conv't.
67 Firebird Conv't.

'TRUCKS'
75 Ford F-250 XLT
75 Ford ¾ Ton Van
75 G.M.C. Sprint
74 G.M.C. Sprint
74 Sierra Grand ¾ Ton
73 Westphalia
72 VW Window Van
71 G.M.C. ¾ Ton
71 G.M.C. ½ Ton

HAVE THE CAR CHECKED BY YOUR FAVORITE MECHANIC OR OUR SERICE DEPT.
While You Watch At Our Expense

A BETTER PLACE TO BUY A BETTER CAR — TRUCK
No Reasonable Offer Refused

Garden City Sales — Service Ltd.
2978 Douglas
382-9111
DLD 3790

DePAPE
XXXXXXXXXXXXXXXXXXXXX
Victoria's ONLY INDOOR CAR LOT
XXXXXXXXXXXXXXXXXXXXX

76 CADILLAC SEVILLE 4 DOOR
G.M.'s new small Cadillac. Absolutely Stunning and Beautiful. Hurry for this one!
75 Ford Granada
Ghia, 351 auto, P.S., P.B., P.W. air, tape.
74 Firebird
4 spd., P.S., P.B. Mags. Hurry.
73 M.G.B.
Radio, Sharpi
73 Toyota Celica
Auto, deluxe interior. Bargain.
73 Triumph TR6
72 Triumph GT6 O'd
72 Pontiac GTO
Console, auto, P.S., P.B., P.W., Power Seat, vinyl.
71 Cadillac
Coupe, vinyl top, loaded.
70 Mustang Conv.
351, V-8, auto., P.S., P.B.
70 Dodge Dart
318 Motor, auto, P.S., P.B., mags.
68 Vauxhall
Station wagon, runs great
68 Datsun 1600
4 sp., radio, tape, clean.
67 Chev Impala
V-8, auto., P.S., P.B., clean.
66 Buick Skylark
350, V-8, auto, P.S., P.B., clean.

MANY MORE TO CHOOSE FROM
9 a.m. to 6 P.M.
XXXXXXXXXXXXXXXXXXXXX

DePAPE MOTORS LTD.
760 JOHNSON ST.
384-8035 Dir. D-1792

'72 OLDS 4 DR. HT.
An excellent family car, fully equipped including air conditioning. Original in every respect.

SELECT MOTORS
950 Yates
384-1322 382-8321

1973 MAZDA R-100, 2-DOOR coupe, new engine, $1900. 3110 Parlow Place, Colwood.

1966 VOLKSWAGEN 1300, $1,100. Phone 598-5404.

1960 FIAT, 6 STANDARD, RUNS good, rare, $400 or offers. 479-8363.

'62 VALIANT, AS IS, $300, PHONE between 6-8. 383-9751, or 508-5364.

1967 RAMBLER, GOOD SHAPE, $400, 479-7396.

1963 VW STATION WAGON, $575. 652-5779.

FOR SALE '69 GTO, $2200. Phone 642-3852 after 5:30 p.m.

MUST SELL BY FRIDAY. '57 Chev 283. 382-4185.

MUST SELL '71 DATSUN 510 2-door, very clean. 658-5458.

1972 DATSUN, LOW MILEAGE, 384-1620. $2,295.

1969 MAZDA WAGON 1500. GOOD condition, sale or trade. 384-3797.

67 COOPER, MAGS, $1200 OR offers. 384-2878 between 12-5 p.m.

65 GALAXIE, GOOD CONDITION, must sell, $350. 592-2731.

67 BUICK SPECIAL 6 AUTOMATIC, clean, tested, $850. 382-5402.

1964 MALIBU, REBUILT 283, auto., $750. 478-1432.

1970 C.J. 6 JEEP, GOOD CONDITION, soft top. 746-6744.

1968 OLDS 442, EXCELLENT condition. $2,000. 658-8785.

1970 GREMLIN IN TOP CONDITION. Asking $1575. Call 592-7732.

1966 VW, NEW MOTOR, SHOCKS. Good condition, $900. 477-0759.

1955 STUDEBAKER, NOT RUNning. Cheap. 598-3681.

150 CARS FOR SALE

EMPRESS
PONTIAC BUICK GMC TRUCK
Pontiac Buick LTD.

75 AMC PACER, 6-cyl. standard, power steering, power brakes, radio, mag wheels, finished in grey and black, like new condition $4995

j72 FORD LTD, 4-door hardtop, V-8 automatic, power steering, power brakes, radio, power windows, green with white vinyl top $3295

74 VALIANT DUSTER, 2-door hardtop, 6-cyl. automatic, power steering, radio $4095

72 DODGE DART, 2-door hardtop, 6-cyl. automatic, radio $2895

74 GMC 1-ton pickup. 454 V-8 automatic, power steering, power brakes, camper package, Baby dual rear wheels. Sliding rear window $6495

73 EL CAMINO, V-8 automatic, power steering, power brakes, radio. Under 10,000 miles, one owner $4595

71 MUSTANG Convertible. Finished in yellow with black top. V8, automatic, power steering, radio Very clean! $3295

382-7121
2867 DOUGLAS at TOPAZ
Dealer Lic. D-3182

HORWOOD MAZDA

BRAND NEW
75 MAZDA
1600 c.c. O.H.C.
ONLY $3295

SHOP AND COMPARE!!
ALL CARS PRICED

72 COUGAR XR7
59 CRESTA
70 MAZDA R100
64 VALIANT, auto.
74 HORNET, Auto.
67 CORTINA G.T.
74 PINTO, auto.
71 FIRENZA, auto.
73 FORD 9-PASSENGER club wagon, exceptional.
68 OLDS Vista Cruiser
74 CHEV ¾-ton V-8, P.S., P.B., A.T.

OVER 60 CARS TO CHOOSE FROM
BANK OF B.C. FINANCE

HORWOOD MAZDA
385-1451
810 Johnson at Blanshard
Dealer License Number D-3273

You Can Expect
A Great Deal
From . . .

Cornell CHEV/OLDS Cadillac CHEVROLET TRUCKS
Sales/Service 385-5777

OPEN 'TIL 9 P.M.
OVER 75
OK USED CARS
To Choose From

CORNELL
CHEV - OLDS LTD.
3050 Douglas—385-5777
Dealer Licence D-3162

1967 COUGAR, IMMACULATE, must be seen. Aqua bottom with new black vinyl roof. V8 auto console, radio, tape deck, traction bars, dual exhaust, Tach, mags and wide oval tires. Very sharp. 592-0428.

'69 CADILLAC FLEETWOOD Brougham, 383-7730, for appointment to view.

1966 CHEV CAPRICE WAGON air conditioned, $1450. Art's Car Sales, 310 Beay St. 383-8302, D-3415.

1973 CORTINA, AUTO., 2 TONE, AM-FM, 2-door, low mileage, immaculate. $2,350. 656-2360.

1966 RAMBLER, 4-DOOR, RADIO, automatic, one owner, $595. 477-4962.

150 CARS FOR SALE

METRO TOYOTA

YOU DON'T Have to go any further!

CANADA'S LARGEST TOYOTA DEALERSHIP

73 Blazer
68 Charger
74 Apollo
69 Dart
67 Buick GS
69 Olds 442
73 Celica ST
70 Monte Carlo
72 Mark II
74 Bobcat
73 Torino Wgn.
73 Javelin
73 Gremlin 'X'
73 MGB
75 Camaro
69 GTO
74 Capri
70 Toyota, auto.
73 Olds Royale
67 Corvette
68 Beaumont 4 dr.
73 Chevelle Wgn.
72 Corolla
69 Corona

REMEMBER at METRO
NO REASONABLE OFFER REFUSED!

OVER 150 ESSO TESTED USED CARS.

100% FINANCING O.A.C.

CALL NOW!
386-3516

Metro Toyota Ltd., 625 Finlayson. Dealer Licence D 3676.

METRO

ALFA ROMEO SUPER LOT In Sidney
656-1105

METRO'S BEST SELECTION AT SIDNEY

CARS
73 Olds Delta
72 Capri
71 Mazda
71 Datsun Wgn.
70 Cortina
69 Plymouth
69 Sunbeam
68 Meteor
68 Cortina
67 Cutlass
66 Plymouth conv.
66 Ford

Sports Cars
74 MGB
73 TR6
73 MGB

TRUCKS
74 Ford F100
74 Ford F250 (2)
73 Blazer
73 Chev. 4 x 4
72 Dodge Pickup
72 Jimmy 4 x 4
72 Ford F250
69 Chev. Pickup
68 G.M.C.

VANS
73 Chev.
72 Econoline
'73 23' TRAILER

656-1105
Metrocan Holdings Ltd.,
Beacon Ave., Sidney, B.C.
Dealer Licence No. D3687

METRO

150 CARS FOR SALE

1967 AUSTIN 1100 REBUILT transmission, new starter, generator, alternator battery tested 'till August 1976. Very good running condition, $650 firm. 598-6506, 345 Arnold Ave.

1972 CHARGER, V-8, AUTO., P.B., P.S., vinyl top, radio, 53,000 miles, $2,695. 1972 Chevelle 4-door, V-8, auto., P.S., P.B., radio, $2,200. MDL 3935, 748-8760.

1975 MONTE CARLO LANDAU 350, 8000 miles. Loaded with extras. Best offer. 748-3825, Duncan, 9 a.m.-1 p.m.

1972 COLT STATION WAGON 1600 c.c., with 32,000 miles, excellent condition, must sell as returning to University, $2,400. 598-5929, between 5:00 and 6:30 p.m.

VOLVO 142E, 1972, OVERDRIVE, low mileage, immaculate, Contact Jerry. McCann at McCallum Motors Ltd. DL 3103. 382-6122 or 382-9927.

VOLVO, 1971 142E, EXCELLENT condition, fuel injection, overdrive, leather interior, new radials, disc brakes, AM-FM radio. 112-745-3469, Lake Cowichan.

1973 PINTO SQUIRE STATION wagon, one owner, 23,500 miles, many options including Michelin tires, trailer hitch, mint condition, $2875. 479-9208.

1973 ASTRE SAFARI WOODY station wagon, 4 speed, radio, $2795.
B. Madsen Motors Ltd., 2691 Sooke Rd. 478-5011 D.L. 1668.

1970 VALIANT, 4-DOOR, SLANT 6, standard shift, excellent condition, 48,000 miles, open to offers. 383-0359.

1973 OLDSMOBILE, POWER steering, green with white vinyl roof, 22,000 miles. Asking $3600. Phone Mark. 384-8459.

1963 CHEVY II, 4-DR. ECONomical 6, automatic, radio, excellent condition all round. 384-6915 or 477-2260 after 5 o-clock. $795.

1973 TOYOTA CORONA, 4 DOOR, sedan deluxe, radio, air conditioned. Same as new, 13,000 miles, $3250. Apply 2385 Keating X Rd.

383 4-SPEED
1968 Sports Satellite convertible $1850. Art's Car Sales, 310 Bay St. D-3415. 383-8302.

1969 DATSUN 510, FOUR-DOOR sedan, radio, four-speed, must sell. 386-6529.

1966 BEAUMONT TWO-DOOR hardtop sport deluxe, 652-2095 after 5 p.m.

1972 CELICA ST, BLUE, EXcellent mechanical condition. Best offer. 385-7048.

'68 DATSUN SEDAN, QUADRA and Finlayson Home Station. 6:30-9 p.m. or 385-6420.

74 SILVER CAMERO, DELUXE package, call after 4 p.m., 595-7510.

1971 VOLKSWAGEN BUS, WITH radio, good for camper, excellent condition, offers. 592-6111.

1957 CHEV BELAIR TWO-DOOR hardtop. Moving must sell. Best offer. 384-4758, after 5 p.m.

BACK TO SCHOOL SALE! MUST sell. 1969 Buick Skylark, 53,000 miles, $1850. 385-9464 after 6 p.m.

1972 DATSUN, 510, RADIALS, standard, 4-speed, tape deck, radio. Best offer. 592-2554.

1973 VEGA GT HATCHBACK, 4-speed, $2,700 or offers. 592-7428.

1970 VW STATION WAGON, FUEL injection, $2,200. 477-1658.

TRIUMPH GT6, 1968, $2200 OR nearest offer. 477-6351.

69 MAZDA 1500, WHITE, $700 firm. 386-0241 after 4 p.m.

151 SPORT, IMPORT CARS

1975 TR6
Canary yellow with black leatherette interior. Only 250 miles on this premium automobile.

SELECT MOTORS
950 Yates
384-1322 382-8321

VERY HARD TO FIND, 1972 BMW 2002, T11, 13,900 miles, doctor driven, showroom condition. Contact Georgia Pacific BMW 386-7598. D.L. 3156.

1974 PORSCHE 914, 2 LITER, Limited edition, Front spoiler, stabilizer, AM-FM, Michelin XAS radial. Immaculate. Offers. 477-2919, 4 til 8. No Dealers.

1972—TOYOTA COROLLA 1600 sports coupe deluxe interior, wooden steering wheel, new tires, plus 2 studded snow tires and low mileage. One owner. 477-8148.

1974 MGB, EXCELLENT CONDITION, 21,000 miles. Blaupunkt multiplex stereo. Must sell. Call Mr. Kramer, 385-9517.

'59 MERCEDES BENZ, 220 S, EXcellent condition throughout, no rot, squeaks, rattles or whistles, serviced since new. 384-3474.

1970 FIAT 124 SPORT, 60,000 miles, radio, super condition, $2,350, or best offer. 598-4058 after 5.

1972 DATSUN 240Z, STANDARD transmission, very low mileage, excellent condition. 386-7508. Georgia Pacific BMW. D.L. 3256.

URGENT, MUST SELL, JAGUAR 3.8 Mark II, almost everything new. 1962. 50,000 miles. Sacrifice $2000. 477-2486.

MUST SELL
1972 MGB, 30,000 MILES, VERY good conditon. First $3,000 takes. 382-6057, 386-9869.

ALFA ROFERO SPIDER, 1974 yellow, 8,000 miles, mags. Phone 477-4776 after 5:30.

'68 MGB, METALLIC SILVER wire wheels, excellent thoughout. 478-2222.

GOING TO COLLEGE, MUST sell '69 MGB, excellent throughout. 598-1826.

1967
ALFA ROMEO, SPIDER, CONVERTIBLE, 592-2717.

1974 MGB, LOW MILEAGE, good condition, $4300. 388-7874, 9 a.m.-5 p.m.

1970 FIAT 124 SPORT, GOOD condition. Student, must sell. Offers. 385-5470, after 5 p.m.

1969 124 FIAT SPORTS COUPE, excellent condition, radio, radials. 595-6706..

'58 MGA. JUST TESTED. ENgine re-built last year. Offers. 385-2153 after 6 p.m.

240Z DATSUN. 24,000 MILES. View on weekend. 595-8147.

'69 FIAT 850. GOOD MOTOR, $450 or offers. 385-2667.

1967 MGB, IMMACULATE, $1,850 firm. 592-9015. 5 to 7 p.m.

'69 TRIUMPH GT 6 PLUS, BEST offer. 595-8655 after 12 noon.

68 ROVER 2000 TC, EXCELLENT condition, $1450. 592-0284 after 5.

'71 FIAT 124 SPIDER CONVERTible. Excellent condition. 384-7004.

1970 LOTUS ELAN SE, 25,000 miles. 385-0269.

71 TRIUMPH GT 6 PLUS, BEST offer, 41,000 miles. 477-4228.

1969 MG MIDGET EXCELLENT condition offers, phone 642-3312.

1967 MG MIDGET, GOOD SHAPE, many new parts. 385-2371.

1958 JAGUAR MK. IX SALOON 3.8 litre. excellent condition. 743-2982.

62 MIDGET, 1275 CC, GOOD CONdition, offers, 382-0217.

151 TRUCKS and BUSES

1960 INTERNATIONAL 4-WHEEL drive, 3-ton with 800 gal. alum. water tank. Clean, V8 engine, 5 sp., original miles 42,000. (Ex army.) Take pickup in trade. $2,495. 748-8837 Duncan.

1969 DODGE V8, Automatic, P.U., $1200.
New 4-ton Warn Winches $425.
VICTORIA JEEP 386-6511
598 Hillside at Rock Bay D-2295

1972 4X4 FORD ¾-TON, GOOD condition, 4-speed, power brakes. Canopy, 5th wheel equipped. Electric brakes, and winch. $5,200. 382-0408.

1973 FORD ¾-TON, PICK-UP F250, power disc brakes, 360 V-8 engine, very clean, suitable for camper or work, $3,000 firm. 598-2666.

1973 RANCHERO 500, POWER steering, power brakes, automatic transmission, 351 V8, chrome wheels, $4395. Consider trade. 386-0007.

'74 ECONOLINE SUPER VAN, heavy duty package, automatic, big 6, 13,000 miles. $3,700 Mornings 658-1163.

BRAND NEW DATSUN 4-TON pickup, fully equipped.
McCALLUM MOTORS LTD.
1101 Yates D6227 382-6122

HOMEMADE CANOPY FOR DATsun pickup $75. 598-5661 or 382-2676.

## TODAY'S CROSSWORD PUZZLE

**ACROSS**
1 Wagers
5 Idaho capital
10 Short labored breath
14 Sound reflection
15 Small tree
16 Where China is
17 Excited person: 2 words
19 Of great duration
20 Small tower
21 Rubs with pressure
23 Meal course
26 Tit for ---
27 Coal oil
30 Pre-refrigerator deliverer
34 On top of
35 Shopworn
37 Large bird
38 Knock
39 Rendered inflexible
41 Performed
42 Monkey
43 Pointed
44 Fit of anger
45 Canopy over a bed
47 Musical effects
50 Ever: Poet.
51 Eyelid inflammations
52 English primrose
56 Walks on
60 Descended
61 "My ---- ----": Berlin hit
64 Cable
65 Actress Hope -----
66 Far: Prefix
67 Bread, e.g.
68 Biblical witch's home
69 Author ---- S. Gardner

**DOWN**
1 Throb
2 Unbleached
3 Norse god
4 Tart edible fruit
5 Cockroach, for one
6 Ancient
7 Marital vow: 2 words
8 Senators: Abbr.
9 Able to be raised
10 Roof of the mouth
11 Drenched
12 Expos or Orioles
13 Follows closely
18 Water bodies
22 Moved rapidly
24 Goose genus
25 Dislikes intensely
27 Jeweler's unit
28 Encampment
29 Heavy cords
31 Award
32 Mexican friend
33 Art figures
36 Watchful
39 Iron alloy
40 Dreadful
44 Cheerful
46 Experimented
48 One or the other
49 Small pond
52 Young seal
53 Mixture
54 Habitual drunkard: Slang
55 Proposed project
57 Affirm
58 Valley
59 Dirk
62 German connective
63 Self-image

Yesterday's Puzzle Solved:

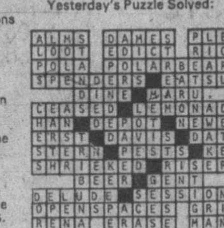

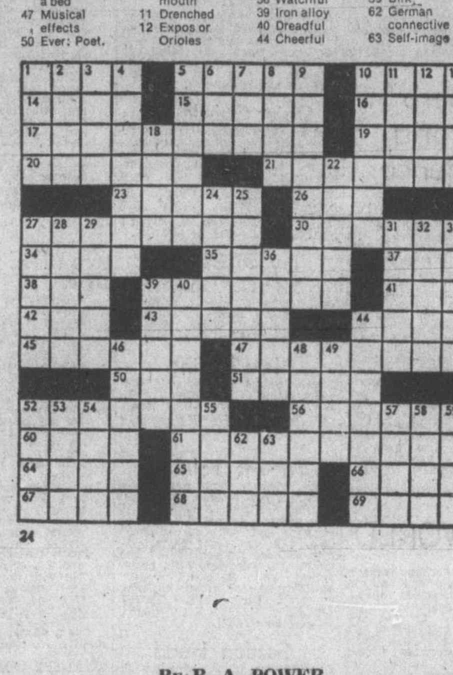

By R. A. POWER

### 154 TRUCKS and BUSES

AMC JEEP
VICTORIA'S NEW 4 WHEEL DRIVE CENTRE

SPECIAL
1968 CHEV. ½ TON pickup
Hard to find at this price
$1895

1971 ¾ TON CHEVY VAN
Street neet green
Camperized
$4295

NEW BENDIX Motor Homes 19' to 25'

NEW GMC van conversions

NEW OLYMPIC CAMPERS 8' to 10½'

NEW JEEP CJ5s — CHEROKEES and TRUCKS

JEEP CITY GOOD GUYS
PHIL HENDRY BILL HARRISON

Reg Midgley's
JEEP CITY
3342 OAK ST.
Near Town and Country Shopping Centre
386-7571 Dlr. Lic. D4530

1968 CHEV EL CAMINO 6 CYLINDER automatic. Custom top, excellent condition. $2,100. Offers. 656-5337.

65 VOLKSWAGEN WINDOW VAN, no rust, runs like top. $1395, 388-7642.

72 FORD ½ TON, 6 CYLINDER, 3 speed, good condition. $2700. 478-8983.

'59 CHEV 1-TON, HEAVY DUTY steel deck, duals, good condition. $1,000 or closest offer. 478-9298.

1966 FORD PICKUP, V8, CERtified, good condition, $850. 386-2761 after 6.

66 INTERNATIONAL TRAVElall, good condition, rebuilt engine. Must sell. 743-9413.

'71 FORD F250 CAMPER SPEcial. 360 motor, automatic, power steering, power brakes, 592-1338.

'74 DODGE PICK-UP, V-8, 3-speed, 1,900 miles, excellent condition, $3,700. 385-6280.

FORD STEP-VAN CAMPER, propane, stereo, good tires, 592-1980, evenings.

'58 CHEV. SINGLE AXLE DUMP truck, new motor, good tires, just tested, phone after 5. 478-7877.

1966 MERC ½-TON, LONG BOX, 4-speed, 6 cylinder, with canopy, 386-0622.

1970 GMC ¾-TON. $2,200 OR BEST offer. 592-9431.

1965 ECONOLINE VAN, PARTLY customized. 592-1997.

65 GMC HANDY VAN, 68-283, V-8, $1,250. 592-4306.

1973 TOYOTA 4X4, WARN WINCH, $3,900. 468-7463.

'74 FORD ¾ TON, 360 V-8, 4 speed, like new. $4600. 477-6357.

'65 MERC. CUSTOM CAB, ¾-TON. $995. 477-1603 after 6.

1974 TOYOTA LANDCRUISER, still on warranty. 478-2015.

### 154 TRUCKS and BUSES

ENSIGN
Dodge TRUCKS
AND RECREATION VEHICLE CENTRE

QUADRA AT CALEDONIA

QUALITY USED TRUCKS
74 DODGE F-200 Maxivan
74 FORD Ranchero
74 DODGE B100 Van
74 DODGE ½ Ton Pickup
74 DODGE ¾ Ton, 4 wheel drive
73 FORD ¾ Ton Pickup
71 VOLKSWAGEN Westfalia

WE BUY GOOD USED TRUCKS FOR CASH

SEE THE TRUCK SPECIALISTS AT
ENSIGN
DODGE TRUCK CENTRE
QUADRA at CALEDONIA
386-2411
Ask for Truck Sales
Dealer licence number D-3672

ARTS CAR SALES
310 Bay 383-8302
73 Chev ½ Ton, V-8, 3 Spd. $3195
72 GMC ½ Ton, V-8, Auto. $2895
69 Chev ½ Ton, V-8, 4 Spd. $1995
D.L. 3415

4X4—1972 GMC, 350 4-SPEED, 750-16 split rims, aluminum dog house, power disc brakes, power steering, HD springs, excellent condition, $4,900, 479-9210, 4416 Wilkinson Rd.

1974 DODGE SPORTSMAN 200, long wheel base, 318 automatic, power brakes, power steering, low mileage, $4,750 or best offer. 598-7174.

1973 XLT RANGER ½-TON, heavy duty, low mileage, power steering, power brakes, automatic. Excellent condition. 658-5685, call after 5.

LEN BARKLEY INTERNATION LTD.
New and Used Trucks
517 Herald St. 388-5508

1972 SIERRA GRANDE, ½ TON, power steering, power brakes, automatic, good condition, offers. 478-7288.

1969 INTERNATIONAL ¾-TON. Good condition. $2,000 or offer. 385-7173, after 4.

1970 VW VAN, NEW ENGINE, partly camperized. $3,000. 479-9174.

### 154 TRUCKS and BUSES

VICTORIA R. V. CENTRE
1973 GMC ¾ ton crew cab, loaded, including air conditioner OFFERS
1969 ¾ ton DODGE, clean, V-8 $2495
1970 ¾ ton GMC, V-8 $2295
VICTORIA R.V. CENTRE LTD.
formerly Purvis Flack
1080 Goldstream Ave., Langford.
Phone 478-8377
Vancouver Island's largest R.V. complex.
D.L. 26205

1971 FORD ECONOLINE VAN, insulated, carpets, needs body work, $1700 offers. Art's Car Sales, 310 Bay St. 383-8302, D-3415.

1970 FORD E300 VAN, 302 V8, automatic, panelled, insulated, carpeted, very good condition, $3500. View at 1491 Fairfield.

'74 DODGE TRADESMAN 100 van, V-8 318, power steering, power brakes, partially camperized. Call 656-5127.

1974 GMC SIERRA ¾, AUTOMATic, power, as new, low mileage. Offers to $4,500. See at 489 Davida after 5 p.m.

1969 FORD SUPER VAN, GOOD condition, $1,950. Can be viewed between 9-5. Phone 386-7728 or 479-7975.

74 FORD, TRAILER SPECIAL, 460 V8, automatic, deluxe trim, loaded with options, 8000 miles, mint condition, $4600. 477-6357.

"TRUCK CANOPIES"
COASTLINE TRAILER CENTRE (1971) Ltd. 1915 Quadra St.
DLD-8573 388-6021

1973 FORD ¾-TON, RANGER XLT, F250, camper special, power steering and brakes, automatic. 592-2805.

1965 GMC WINDOW VAN, 54,000 miles, excellent condition. $1,500 firm. 598-6403.

'69 DODGE 383 MOTOR, CUSTOM Cab. Heavy duty suspension. Good tires, $1,600. 385-1555.

1970 FORD ½-TON, SPORTS CUStom. Very economical, excellent condition, $2495. 656-6297.

1971 FORD ECONOLINE SUPER-van with extras, excellent condition. For details, 479-2288.

1973 FORD F250 4 X 4, 17,000 miles, excellent condition. $5800 firm. 388-4967.

1974 JIMMY, 4X4, POWER brakes, power steering, automatic. 477-8912.

'67 FORD RANGER, GOOD shape, $1200. 384-4350 any time.

61 LAND ROVER, $2500 OR BEST offer. 656-4988 after 5:30 p.m.

### 158 TIRES

Tire Specials
"60 Series"
2 - F60-14 Firestone PARNELLI JONES
4 - G60-14 Concorde TRAC ACTIONS
2 - G60-15 Concorde TRAC-ACTIONS
"RAISED" WHITE LETTERS
While They Last
ONLY $50 EA.
D & D TIRE
1620 Blanshard
382-7283

FOR SALE: 13" RIMS AND tires, or swap for 12". 479-7389 before 3:30.

TRADE TWO EXCELLENT 6:00-16 on split rims for two 7:00-17 or visa versa. 478-7292.

ONE H78-15, ONE G78-14 BELTED snow, four F70-14, belted. 598-1836.

TWO BRAND NEW 15X10 CRAgar SS mags. $185. 384-3384.

2 ALLSTATE E78X14 SUMMER tires. 652-5659.

### 158 TIRES

SPRUCE UP YOUR JIMMY OR Blazer — have 5 new 10.00x15-inch lug tires and wheels, phone 478-6611 after 6 p.m., 658-5424.

FOR SALE — 4 F78-15 GOODyears, $100 or best offer. Excellent condition. 383-5682.

### 160 PARTS, ACCESORIES

OLDER CARS
New 8-track tape players now available for 1967 and earlier English made cars.
B.C. Sound and Radio Service
931 FORT 383-4731

OPEN NOW
Come and see Victoria's largest stock of Hi-performance auto accessories and parts.
Mon.-Fri. 9-9, Sat. til 5
D. G. AUTO
3244 Douglas 382-4012

PARKDALE MOTORS
FIAT Parts — Accessories and Service
386-2277
FIAT — SAAB

SPORTSMAN
Warn Winches 8,000 lbs. capacity, call Mariam Logging Supplies. 890 Goldstream Ave. 478-6611.

RADIATOR REPAIRS, FAST TOP quality repairs at Maurice's Auto Body, 427 Beta St., phone 386-3381. Located behind the Burnside Pay and Save Gas station.

2—14X10 CRAGARS, UNILUG, with GM adaptor. 2—M50 Super Chargers, less than 1,000 miles, like new. Offers. 385-7957, between 4 and 5 p.m.

CORD'S PISTON RINGS
2925 Bridge St. 383-0011
Rebuilding your engine? See us for your parts and machining needs.

DUNCAN AUTO SALVAGE
Everything in auto parts, old and new, scrap cars hauled from anywhere. 748-3932.

CARTER 750 CFM COMPETITION, $25; Edlebrock Torker, 289, $100; hood '64 Comet, good shape, $40. 652-1106 or 652-3089 after 5.

COMPLETE 455 OLDS ENGINE. 2 sets of bucket seats. New white top for '56-'57 TR 3. 383-8941 or 479-6368.

TWO-FOUR TUNNELRAM TO fit a big block Chev., carbs complete. $500 or best offer. Phone 743-2916.

57 CHEV 2 DOOR BEL AIR body, mags and headers. $400; 200 cu. inch Ford 6 motor. Good shape $100. 592-9540.

CORVETTE HEADERS AND 780 CFM holly carburetor for sale. 383-4661.

WANTED: '67 MUSTANG grille, bumper, chrome and interior parts, 477-2931.

FOR SALE: '64 VALIANT LR and RR doors, hood, trunk. 652-1060.

230 CUBIC-INCH ENGINE FOR sale $150 or swap for 261 cubic-inch engine. 383-8837.

1957 CHEV FOR PARTS. IMMACulate grill pieces; Chev 283, $45. 386-1274.

MUNZIE TRANSMISSION M21. For information phone 383-4101, ask for Jim.

'68 CORTINA PARTS, 4-SPEED transmission, starter and generator $18 for all. 382-4559.

FRONT SPOILER FOR LATE model Mini, never on car. 1100 Austin disc brakes. 477-4700.

WRECKING 1961 AUSTIN WESTminster. all parts available. 598-2397.

63 PONTIAC STATION WAGON for parts, 283 engine; 64 Chevelle rebuilt engine. 2540 Wark.

27T ROADSTER PICKUP BODY. 479-1850 after 5.

'58 VAUXHALL FOR PARTS. $50. 385-1748.

'64 OLDS 394 ENGINE AND transmission. Offers. 383-5767.

CHEV 327 CU IN, 300 HP COMplete and running. 598-2402.

1965 FORD CUSTOM FOR PARTS, good running gear, phone 653-5354.

1964 CHEV CLAIMER, BEEN passed, $150 or offers. 478-1909.

'64 DODGE POLARA, FOR parts, 382-7892.

FOR SALE: PARTS FROM 1960 Vauxhall Envoy. 478-4909.

1960 ZEPHYR PARTS, PHONE after 6, 743-5796.

289 INTAKE MANIFOLD, COBRA, with Holley carburetor. 478-8556.

FOR PARTS: '65 FURY (318 V-8). 384-9769 after 5 p.m.

URGENTLY NEED '66-'69 VW Bug front end. 479-4687.

FOUR ET MAGS WITH 10" tires, all new. 479-4064.

WANTED, REAR AXLE FOR 220 Mercedes. 1960-67. 595-5901 after 6.

### 162 AUTO REPAIRS, SERVICE and TOWING

OUR SPECIALTY
FOREIGN CAR REPAIRS
All makes including Renault, Citreon, Peugeot, all sports and performance cars. For a free estimate phone
PIERRE PERRERA
(formerly European Car Centre)
at HONDA CAR CENTRE
909 Yates St. Phone 386-6707

HAVE TOOLS WILL TRAVEL. Why pay $15-20 per hour for your mechanical work. We come to your door for a lot less. Cars, lawnmowers and small engine repairs. All work guaranteed. 642-5595.

DUNCAN AUTO SALVAGE, scrap cars hauled from anywhere. 748-3932.

SCRAP CARS HAULED. 478-9571.

### 166 CARS and TRUCKS WANTED

CARS WANTED FOR CASH
— WE PAY OFF LIENS
— HIGHEST CASH PRICES
— TRADE UP OR DOWN
DePAPE
760 JOHNSON STREET
384-8035
DePAPE MOTORS LTD.

CASH
We will buy your car for cash. G.C.M. Motors Ltd., 780 Goldstream Ave., 478-3242. D-7197.

VICTORIA AUTO BROKERS
386-7707 1808 Blanshard 382-1921
TOP DOLLAR FOR YOUR CAR

SHELBOURNE AUTO MART LTD.
1640 Cedar Hill X Rd. 477-9166
We Buy Cars. Instant Cash.

WANTED: NSU TYPE 110 OR 1200 TT not older than 1967. 652-1532 after 5 p.m.

### 168 CAMPERS, TRAILERS and MOTOR HOMES

"WESTERN CAMPERS
OKANAGAN TRAILERS
REPAIRS
To all types of rec. vehicles
VAN OUTFITTING A SPECIALTY
PHONE 384-0213 ANYTIME
PARTS—ACCESSORIES
LOGAN'S RV SERVICE CENTRE
650 Burnside Rd., E. near Douglas

DOGWOOD TRAILER SALES
PARTS PROPANE RENTALS
RANDELL TRAILERS AND CAMPERS 478-6841
2630 Deville Road
Dealer Licence D-1789
Highway 1 and Millstream Rd.

1975 MINI MOTOR HOMES. 19' Sunkampers by AMF, 360 Dodge 1 ton chassis, dual wheels, power steering, power brakes, stereo radio, air conditioning, shower, sleeps 6. As low as $12,500. 3233 Douglas St.

HARDTOP TRAILER SLEEPS six. Stove, fridge, icebox. From $55 a week, 479-7071.

### 163 CAMPERS, TRAILERS and MOTOR HOMES

S. J. PEDEN LTD.
VANGUARD
MOTORHOMES — CAMPERS
TRAILERS — TRUCK CAPS
VANGUARD Quality, Finish, and Dependability at a price you can afford.
See the complete line of Vanguard "Campers" on display now.
JUST ARRIVED
Deluxe 22 ft. VANGUARD MINI MOTORHOME
TRADE BARGAINS
9'6" VANGUARD. Complete with 3-way fridge $1895
'69 CHEV. ¾-ton loaded complete with 8½ ft. Vanguard Camper $5890
16' ARISTOCRAT Trailer, Fridge, and Oven $1795
16' KUSTOM KOACH c-w Oven $1695
OKANAGAN Impert Camper $1695
'74 14 ft. VANGUARD Trailer, Fridge and Furnace $2895
8' MAJOR WAY $1150
PARTS AND ACCESSORIES
If you're building a camper, trailer, or boat, or converting a van or just modifying what you have, be sure to see our large assortment of SINKS, FRIDGES, ICE BOXES, ROOF VENTS, WINDOWS, SPRUCE FRAMING, PANELLING, TOILETS, LIGHT FIXTURES, HEATERS, WATER TANKS, TABLE LEGS, and many more other useful items.
S. J. PEDEN LTD.
2855 Quesnel St.
386-3464
DLR. D-1040

TRAVEL TRAILERS
MOTOR HOMES
5th WHEELERS
COASTLINE TRAILER CENTRE (1971) LTD.
1915 Quadra St.
388-6021
DEALER LICENCE D-8573

FENNELL'S
TRAILER SUPPLIES
Parts—Propane—Repairs
10 colours of Profiled Aluminum SPORTSMAN and THUNDERBIRD CANOPIES
6459 Pat Bay Hwy. 652-2511

APOLLO
TRUCK CAMPERS
The One's To See Before you Buy
WINNEBAGO
SALES and SERVICE
Cornell Chev Olds
3050 DOUGLAS
D.L. 3162

RENT
A Motor Home
Book now for your holiday from "Comfort Motor Holiday" phone 477-6971 or 658-8746.

ONE OWNER, 1971 VW CAMPER, 49,000 miles, excellent condition, $3295 full price. Contact Karl Kuester at Empress Pontiac Buick Ltd. 382-7121 or residence 477-5798. D.L. 3182.

COME IN AND SEE THIS
73 FORD FUNCRAFT CAMPER, All conveniences, with only 7000 miles on this immaculate unit. B. Madsen Motors Ltd. 2691 Sooke Rd., 478-5011, D.L. 1668.

TRAVEL UNITS, NEW AND used. Motor Homes — 25' Itasca, 19' Flurys, all Steel Frame. 27' Travelux Trailer. Jackson's, 974 Goldstream, DL-1014.

LEAVING CANADA
18' Holidaire trailer. Bought in June, like new. Fully self-contained, $3800 or best offer. 477-4196 before 10 p.m.

FORD SCHOOL BUS, NEW FACtory rebuilt V-8 engine, warranty, 4 beds, heating, fridge, stove, radio. Site 68, 3430 Seymour Ave. $3,250. ONO.

1961 VW CAMPER VAN, RAISED roof, new paint, mechanically good, carpeted interior, stove, table, bed and cabinets. $1,595. 477-8300 between 4 and 9 p.m.

1964 VW CAMPER, REBUILT ENgine, European designed interior, excellent condition throughout, many extras, $1500. 383-1773.

1969 ¾-TON DODGE. AUTOMATic, 11' camper, fridge, stove, toilet, heater, camperette top included. 384-4717. View at 2540 Fernwood.

1971 SECURITY 9', FRIDGE, stove, oven, furnace, toilet, jacks mounted, very clean, $2300, 479-7086.

FOR RENT: 13' TRAVEL TRAILer, sleeps 4, self-contained. 478-5829.

3-BEDROOM TRAILER, IN FAMIly court, $4,000 cash and take over payment, 478-9955.

24" WINDOW CANOPY, GOOD shape. Roof racks, CB lights. Please call after 5. 658-5162.

12 AND 14' TRAILER FOR IMMEdiate rental, $50 weekly. Phone 384-4818.

WANTED TO RENT MOTOR home or camper for 10 days in Sept. Responsible party. 479-9191.

30X8 ROCCO CUB TRAILER, ACcepting offers. Furniture included, 29-342 Island Hwy. 479-3156.

1971 8' SECURITY CAMPER, EXcellent condition, sleeps 3, ideal for hunters, $950. Phone 246-9746.

17' TRAVELAIRE, SLEEPS 6, toilet, fridge, oven, furnace, excellent condition, $2600. 477-4950.

1972 8½' VANGUARD CAB camper boat rack, clean, $1200. Phone 477-0866 after 5 p.m.

28" SPORTSMAN CANOPY
652-5758

CAMPER FOR SALE, OR TRADE for trailer. 478-6032.

SOFT-TOP TENT TRAILER, good condition, $200. 478-1245.

CANOPY CLEARANCE CONtinues at Caveman. 652-3321.

### 163 CAMPERS, TRAILERS and MOTOR HOMES

VICTORIA R.V. CENTRE
1080 GOLDSTREAM
478-8377
Up-Island Customers
Call Zenith 2438
DL 26205
Open 7 Days a Week
We Service What We Sell
5 Acres of RVs
Large selection of Live-in Units
Excellent selection of Canopy and Van Conversions
Come in and see our selection of
FIFTH WHEELS and MOTOR HOMES
and go south for the winter

LAYTON
HOLIDAIRE
WEEKENDER
GALAXIE
Campers - Canopies
USED UNITS
1972 26 Ft. LAYTON Trailer. Fully self-contained $5195
1974 23 Ft. LAYTON Trailer. Fully self-contained $5495
1974 8 Ft. WEEKENDER camper. Furnace $2400
PARTS, ACCESSORIES! REPAIRS
HOURS OPEN
MON. to SAT., 8 A.M. - 5 P.M.
THURS. — FRI. nite till 9 p.m.
DOMINION MOTORS
We specialize in I.C.B.C. Autoplan Campers and Trailers
1703 BLANSHARD ST.
(across from Hudson's Bay Parking Lot) Victoria B.C. 385-5012.
Dealer Licence Number D-5536

IMPALA CAMPING WORLD
Vancouver Island's Largest Selection Of
TENT TRAILERS — TRAVEL TRAILERS — MOTORHOMES — 5th WHEELS
Propane—Accessories—Service
OPEN 6 DAYS A WEEK
CLOSED MONDAYS
10077 Galaran Rd on Pat Bay Hwy. Sidney
D.L. 3918
656-5504

RESERVE YOUR RECREAtional vehicles now for fall or winter hunting, fishing, or vacation trips. Special off-reason rates. Also boats, motors, and canoes. Evergreen Recreation, 3233 Douglas St. 386-0411.

PRIVATE
17½' Prowler trailer, fully self-contained, immaculate condition, many extras. Used 6 weeks. $3950. 478-0159.

MUST SELL, WINDOW CANOPY with ice box and sink, ideal for hunting, best offer. 592-4942 after 5 p.m.

24' AIRSTREAM, FULLY equipped at No. 5 mobile home, Thetis Lake Camp Ground. 478-6870.

1971 VOLKSWAGEN CAMPER, fridge, stove, sink, water tank, quadraphonic stereo, many extras. 383-2579, after 1 p.m.

73' GMC ¾-TON CAMPER equipped. 74 10' Funtime camper self contianed. Both immaculate, $7000. 656-3775.

13' TRAVEL TRAILER, WITH awning, lovely condition, sleeps four, 3' burner stove. $1000. 598-6934.

1972 25-FT. CHAMPION MOtorhome, $10,500. Phone after 5:30. 382-2542.

'72 MAVERICK, HARDTOP trailer, propane stove and tank. 479-4983.

1964 SHASTA 19'. FULLY SELF contained. Good condition, $2600. 479-5674.

'72 8' 6" OVERHEAD CAMPER, excellent condition, hydraulic jack, $2,000. 383-6774.

FOUR NEW H.D. HYDRAULIC camper Jacks, $190. H.D. Front tire carrier, $20. 656-3775.

TENT TRAILER, SLEEPS 4, $350. 578-5337.

73 HARD TOP TENT TRAILER, sleeps 6, spare tire, $850. 384-2885.

### 169 MOBILE HOMES AND PARKS

"LOOKING FOR A COMFORTable small Double Wide Home located in Canada's highest rated adult-only Mobile Park offering carports, cable, garbage pickup, large recreation building and heated swimming pool. See this 20'x40', 2-Bdr. home, furnished or unfurnished, as you wish, set up and ready to move in. All skirted in and priced at only $15,600 including carpets, drapes, appliances, etc., on your low down payment and balance as rent. See Mr. Hayes on this home now at Town and Country Mobile Home Park, Westdowne Rd., off Island Highway, 3 miles south of Ladysmith, B.C."

WHY PAY $25,000 FOR A NEW trailer, this 3-year-old, 24'x48' double wide is situated in park. Only $19,900. Has washer and dryer, fridge and stove and drapes. 3 bedrooms. 478-7306.

12X54 PARAMONT 2-BEDROOM, fully furnished, skirted, porch, carport, shed, set in beautiful park in Mill Bay. $15,000. 743-9389 after 5.

IMPERIAL THREE BEDROOM, four piece bath, double sink, all extras. Furnished. $12,500. Mill Bay 743-5641.

CUSTOM BUILT, DELUXE MObile home overlooking Pedder Bay inlet. Fully furnished, many extras, $18,000. 479-2190.

12X56 TRAILER FOR SALE, completely furnished with washer and dryer, 2-room addition included. 383-5476. Offers welcome.

AS NEW: DELUXE MOBILE home, skirted, porch, shed, electric fireplace, shag rugs. Mill Bay, 743-9711, 746-7836.

1974 3-BEDROOM MOBILE home, partly furnished, sundeck and siding. Landscaped. Adults only. 478-6810.

SELL OR TRADE 12'X68' MObile. 3 bedroom. For comparable value mobile. Lower Vancouver Island. 478-1037.

3-BEDROOM TRAILER FOR sale in a family court. $4,000 cash and take over payments. 478-9955.

1972 PARAMOUNT, 12X62, 2 BEDrooms, unfurnished in family park. Offers. 478-7389, 112-743-5226.

MOBILE HOME 12X62, AS NEW, electric fireplace, shag rugs, skirted porch, shed, Mill Bay 743-9711.

### 169 MOBILE HOMES AND PARKS

TRIANGLE HOMES LTD.
USED 1972 LAMPLIGHTER
3 bdrm, complete with new furnishings, spin dry washer and dryer, propane range . . . set up
$13,500
USED 17' SKYLARK
1974 model Travel Trailer, self-contained inc. fridge, stove and oven. Sleeps six
$4000
Bendix Home Systems Ltd.
Pyramid
2435 Trans. Can. Hwy.
478-1774 D.L. 25171
Mon.-Fri. 9-6 p.m.
Evenings by appointment
Sat. 9-5 Closed Sundays

BOB'S
MOBILE HOMES LTD.
25 Crease 386-3623
DL 1911
20x60 2-bedroom deluxe model, double insulation, added den and fireplace. Carport and porch. yearly lease available to approved tenants.
$29,500 Furnished.
24x52 3-bedroom on private lot. $24,950 plus lot.
CLEARING
All present stock of campers and trailers
PARTS, HITCHES
PROPANE, ROOFSEAL
386-3623 478-4979

hv
Happy Valley
HOMES LTD.
Dealer's No. D-26010
2681 SOOKE ROAD
VICTORIA
—Choice of 6 different park locations (family and adult)
—Bank financing available
—Variety of stock selection
—Full time service department
—Open to 7 p.m. daily
—Closed Sundays
478-8303

Robinhood
SALES AND SERVICE
2714 SOOKE RD.
'Mobile Homes are IN'
This Year and next and next and next . . . Come see the fine selection of exclusive listings available for immediate possession or make your new home a "BRITANNY"—Probably Canada's Finest Built. GOVERNMENT GRANTS — $1,000 and $500 available to assist you in financing O.A.C. Spaces Available Now.
Call today,
478-9912,
478-9517, 478-9518
D.L. 3091

WAGON TRAIN
HOMES LTD.
2524 Douglas
386-3291
Good selection of double and single wides.
Site available in three different parks
Hours: Weekdays 9-9
Sat. 10-5, Sun. 11-5
M.C.D. 26186

GOLDSTREAM
MOBILE HOMES LTD.
PARAMOUNT PREMIER MONARCH AND PARKWOOD
Modern park space available with all purchases
2994 Jacklin
478-1751 478-8391
Dealer Licence No. MCD 26091
OPEN TO 5:30

SACRIFICE
1975 12'x60' premier mobile home. Two bedroom. Includes fridge and stove, completely skirted with cedar siding and 34'x8' sundeck. Partially landscaped with large back yard. Set up in park half hour from Victoria. Asking $15,900. To view 642-5543 evenings 642-5183. Owner moving.

GOLDSTREAM VILLA ADULT park retirement or starter. Parkwood 12x60. 2 bedrooms, large living room, porch and utilities. Landscaped. $14,000 or offers. 478-7370.

1973 SUPERIOR QUALITY three or four bedrooms mobile home open for viewing daily, 11 a.m.-5 p.m. 9026 West Saanich Rd., No. 3.

1974 ESTATE MOBILE HOME, 12x68. Unfurnished. Asking $17,000, or $4,000 down. For more information. Call 642-3941.

$20,500 UNFURNISHED 3-BEDroom double wide located in Hidden Valley. Phone 479-5580 after 6.

### 178 SUMMER RESORTS

CEDARS RESORT AND MARINA, family housekeeping units, boating, fishing, swimming, tackle rental, launching ramp. Daily, weekly, monthly rates. Box 948. Lake Cowichan, B.C. V0R 2G0. 749-6033.

### 185 CONVALESCENT AND REST HOMES

VACANCIES, PERSONAL CARE home. Opening soon in Sooke. 2½ acres of lawn, trees, and shrubs, on ocean front, with view of Olympics. Double, triple, or 4 bedrooms available. Experienced personal attention. Rates reasonable. Contact Victoria Press, Box 376.

### 185 CONVALESCENT AND REST HOMES

ROCKLAND AREA, PERSONAL care home, has vacancy, 24 hour supervision, tray or diningroom service. 595-4922.

PRIVATE ROOM IN SPACIOUS surroundings, excellent meals, ladies, 598-6562.

### 190 ROOM and BOARD

OAK BAY GUEST HOUSE
1052 Newport, for Senior Citizens. Located amidst beautiful gardens, near bus stop, golf course, post office and marina. Double and single rooms. With private bath. Apply 8 a.m.-6 p.m. 598-4330, 598-3812.

QUITE CHRISTIAN MALE STUdent requires room and board while attending university. 598-5776.

OAK BAY, QUIET BUSINESS person, references, non smoker, 598-5019.

### 191 ROOM and BOARD WANTED

WANTED FOR A MONTH, ROOM and board for elderly gentleman, or live-in housekeeper, 478-7114.

### 193 ROOMS TO RENT

SMALL BEDROOM, POWER room, private bath, breakfast optional. Female student preferred. 595-8280.

FURNISHED ROOM WITH kitchen facilities, suit male student, 1030 Linden after 6:30 p.m.

ONE SLEEPING ROOM, FOR non-drinker, non-smoker, preferably student. 385-1200.

ROOM FOR RENT IN QUIET home, elderly person, no smokers or drinkers. 384-8795.

LARGE FURNISHED BEDROOM, suitable for two, private home, 652-3732.

LUXURY PENTHOUSE TO share, $375 monthly. Immediate possession. 383-3676.

ESQUIMALT, 2 ROOMS TO rent. 388-7629.

FURNISHED BEDROOM, $85. A month. phone between 3-7. 384-6562.

ROOMS TO RENT FROM $95 TO $145 a month. 478-5270.

SLEEPING ROOF FOR RENT, no cooking, $60. 385-8052.

### 194 ROOMS WANTED

MUSIC STUDENT REQUIRES light housekeeping room or room and board close to Craigdarroch Castle. (female non-smoker). Call 372-9877 collect, (Kamloops)

### 197 HOUSEKEEPING TO RENT

JAMES BAY FURNISHED ROOM, one person, $125; two people, $150. Master bedroom, luxurious, $225. Responsible quiet no smoker, drinkers, etc. Phone 384-5874 after 5 p.m.

AVAILABLE SEPT. 1. UNFURnished housekeeping room. Kitchen and bath to share. $100 monthly utilities included. Damage deposit required. Students only. 383-7028.

FAIRFIELD BY PARK, BEDSITting room with full size separate kitchen. Suit middle-aged or retired lady. Oct. 1. 382-1908, 383-5903.

WORKING LADY TO SHARE apartment. Rent reasonable. Available now. 592-3323.

FURNISHED ROOM FOR STUdent, non-smoker, $100 after 5 p.m. 382-6814.

LARGE QUIET ROOM AND KITchenette, cook, Cook-Fort. Middleaged-elderly lady only. 384-7474.

### 199 HOUSEKEEPING ROOMS WANTED

RETIRED GENTLEMAN, NONdrinker, non-smoker, will do lawns and miscellaneous jobs in exchange for a room. 384-9104.

MIDDLE AGED FEMALE, UVIC student, urgently needs housekeeping room. Preferrably with separate entrance. 598-6829.

### 200 APARTMENTS TO RENT UNFURNISHED

"HOMEHUNTERS"
OF CANADA
598-5101
TIRED OF HUNTING FOR ACCOMMODATION?
We are working 7 days a week locating suitable vacancies that meet your needs.
We have many vacancies on hand at all times.
DON'T WAIT!
Call NOW or drop in any time for more information.
1394 Hillside Avenue

"HOMEHUNTERS"
OF CANADA
598-5101
$135—1 BR. apt. Sooke, 1 child
$160—Bach. modern block.
$200—1 BR. Cond., elderly couple
$135—2 BR. cottage, 1 child
$220—2 BR. cottage, kids O.K.
$300—3 BR. Handy, kids O.K.
FEE
Open 7 Days a Week
1394 Hillside Ave.

CHATEAU VICTORIA
Victoria's DOWNTOWN HOTEL and APARTMENT Complex.
740 BURDETT Ave., 382-4221

OWN PRIVATE ENTRANCE — SEA VIEW — Large suite, top floor of character home — Oak Bay. Bedroom, den, Living rm., with fireplace, Carpets, fridge, stove, washer and heat included for $325 per month. Mature married couple or woman, nonsmokers. references. 386-7551 or 592-3417.

1-BEDROOM, FAIRFIELD, W-W, fireplace. Own entrance, adults only. No pets. References. $180 PM. Available September 1st.
388-6424
DAVID BILLINGHAM
BAYSHORE REALTY LTD.
1006 FORT ST.

SEAVIEW MANOR
(Ladysmith)
218 Bayview Dr.
Only two-bedroom suites
Ph. 245-4641
P. R. BROWN & SONS LTD.
762 Fort St. Ph. 385-3435

LADY REQUIRES TRUSTWORthy, reliable and mature lady to share house accommodations. Children may be discussed. $150 per month. Transportation required — Colwood area. 478-1130 between 5-8.

ADMIRAL COURT
Deluxe 1 and 2 bedroom suites now renting from $225 to $325. October 1 occupancy. 385-7147.

ONE OR TWO BEDROOM BASEment suite in acreage home. Colwood area. $200-$250. Reply Victoria Press, Box 286. Child or pet O.K.

OFFICE WITH KITCHEN, bathroom, and living area, town center, suit business person, $170. 386-1745, 598-4060.

OCT. 1ST OR SOONER. 2-BEDroom suite. $165. Two quiet pensioners only. No children or pets. 382-0120.

2 BEDROOM SUITE, $220, BAchelor, $125. Wall-to-wall carpeting, stove, fridge, all utilities. Available Sept. 1. 388-9628.

UNFURNISHED BACHELOR suite for clean retired non-drinker, non-smoker preferred. 384-9446 for appointment or 383-9985.

WATERFRONT 1-BEDROOM apartment, $300 monthly. Available Oct. 1. 598-6974.

2-BEDROOM APARTMENT IN Sooke. $225. Available Sept. 1st. 642-3667.

QUIET OLD AGE PENSIONER, non-moderate, wanted to share apartment with same. 384-3001.

BEDROOMS IN TOWNHOUSE, Sept. 15, $135 plus share utilities. Phone 652-2230.

3-ROOM SUITE, QUIET WORKing couple, fridge, stove, own entrance. Gorge area. 384-1294.

$175, 1 BEDROOM SUITE. SEPT. 1, mature couples. 384-0970.

### 201 APARTMENTS TO RENT FURNISHED

PRIVATE ACCOMMODATIONS and full amenities provided to mature young female student, who would be willing to do light housekeeping and make dinner three days a week. 477-8782 between 6 and 8 p.m.

### 201 APARTMENTS TO RENT FURNISHED

STUDIO APARTMENT 14TH floor. Sea view. Close to Beacon Hill Park and Legislature. No children, newly furnished, separate bedroom, includes heat, covered parking, cablevision, heated pool, sauna, whirl pool. Available 3rd Sept. with lease. References required. No pets. $275. Reply Victoria Press, Box 381.

TILLICUM-PARKSIDE GARDENS. Furnished 2-bedroom, adult condominium ground floor. Living room, dining area. Kitchen, storage and utility room. Rent $290. Heat included. Sorry no children or pets. References required. 478-5483.

Boarding home to be opened soon, has vacancies. Prefer university student. 477-0656 after 7 p.m.

ROCKLAND, FURNISHED 1 BEDroom apartment available September 1st. Suitable for 2 University girls, $240. Phone after 6, 592-2265.

FEMALE PH. D. WITH 12-YEAR-old son requires furnished accommodation from Sept. 15, 1975 for one month. Will sub let. 595-5990.

COMPLETELY FURNISHED. 1 bedroom apartment, October 15 till April 15. Middle-aged or older couple. $165. 595-8608.

WANTED 2 YOUNG MEN TO share duplex. Esquimalt. Must be neat and non-smokers. 384-2717.

DELUXE TWO-BEDROOM, MINImum 6 months. $450. References. Reply Victoria Press, Box 304.

FURNISHED 2-ROOM SUITE, ELderly preferred. Near Parliament buildings. 385-8360.

### 202 APARTMENT FURNITURE TO RENT

STANDARD FURNITURE
Three Rooms from $35 per month
Immediate Delivery
382-5111

221 SKINNER ST., 2-BEDROOM house. Wall to wall carpet and linoleum. $230. No pets. 6 p.m.-7:30 p.m. only.

### 203 APARTMENTS WANTED

RETIRED TEACHER WANTS quiet furnished 1-bedroom apartment for July and August 1976. In good residential district. References available. Call 592-7858. Before 9 a.m. until Sept. 1.

MATURE YOUNG WORKING woman requires 1-2 bedroom apartment or suite, as soon as possible. Furnished or unfurnished. Excellent references. 595-7863.

RESPONSIBLE YOUNG COUPLE requires cottage, small house, or one-bedroom apartment, for September 1st. Reasonable rent. Call between 6-9. 478-0128.

URGENT
Quiet responsible girl requires bachelor or one bedroom apartment Sept. 1. Fairfield-Oak Bay area preferred. 479-1051.

ONE BEDROOM APARTMENT or self-contained suite for 24 year old articling C.A. student. References provided. Phone 386-7531 from 9 to 4 only.

HELP! TWO SERIOUS STUdents need 2 room suite with kitchen desperately. Please phone 386-1083 after 5 p.m.

PROFESSIONAL WOMAN AND daughter require one or two bedroom apartment. October 1 or sooner. 595-0704 after 5 p.m.

ONE OR TWO BEDROOM SUITE or small house required by married couple, no children. Call 478-7827.

MATURE LADY WISHES TO rent small 1 bedroom apartment for Oct. 1. Jubilee Hospital or Oak Bay areas preferred. 479-8809.

WORKING MOTHER AND CHILD wish one or two bedroom apartment up to $200. 382-4897 after 6 p.m.

FEMALE TEACHER SEEKING modern unfurnished 1 bedroom apartment by Sept. 1, or 15. No pets. 477-3175.

URGENTLY NEED 1 BEDROOM sutie. quiet, responsible girl Sept. 1, $125. 382-4690.

GIRL REQUIRES APARTMENT or room and board in Esquimalt or central area. 382-6564.

RESPONSIBLE WOMAN OVER 30 with baby, require 1 bedroom duplex or suite with yard. 388-7667.

UNFURNISHED OR FURNISHED suite or apartment, for Oct. 1. 287-2765 collect.

23-YEAR-OLD LOOKING FOR home, non-smoker, with kitten, James Bay area. 385-3904, 387-6624.

MOTHER AND CHILD SEEKING apartment or duplex. $150-$175. Please call 385-2319.

MOTHER AND DAUGHTER REquire low cost accommodation, excellent references. 478-3676.

### 206 DUPLEXES TO RENT

COUNTRY HOME, 3 BEDROOM duplex, washer and dryer, Mill Bay, 30 miles north of Victoria, seperate small barn on 4 acres, $275 to $350. Children and pets okay. Security deposit and 6 months lease. 383-4568.

TWO BEDROOM DUPLEX IN Glen Lake. Rent $135 a month. Middleaged or retired people only. No children, nop ets. Available Oct. 1st. For information phone Duncan, 746-4553.

TWO BEDROOM 1,000 SQ. FT., wall to wall. Stove and fridge, $295 including heat, hot water and water. Available Sept. 1. 478-4663 after 5 p.m.

2-BEDROOM DUPLEX FOR 2 boys sharing. All shag carpeting. Very clean. Close to Camosun and University. 595-6784.

2-BEDROOM DUPLEX AVAILable Sept. 1, allows pets and children. Price $171.28. 383-1327.

LOVELY 1 BEDROOM HOME ON 1 side of duplex. In Fairfield district. Available now. 382-8375.

SEPT. 1, 2-BEDROOM IN TOWN, $260, working family, 2 children. 595-2153.

NEW 3 BEDROOM, 2 BATHS. Phelps Rd. $355. 478-0008.

### 207 DUPLEXES WANTED TO RENT

23-YEAR-OLD. LOOKING FOR home. Working, non-smoker, with kitten, James Bay area. 385-3904, 387-6624.

TWO OR THREE BEDROOM DUplex or house wanted for reliable married couple with two children and small dog. 386-9326.

### 210 HOUSES TO RENT UNFURNISHED

BARCLAY TERRACE
Charming fully modernized home. 3 bedrooms den, dining room, large kitchen. Magnificent views. $425 per month includes a gardener. Available 1st of September to 30th of June, 1976. Apply Royal Trust Co., 388-4311.

UPLANDS
3 bdrs., den, guest. Dining room, 2½ baths, lease, available Sept. 1.
P. R. BROWN AND SONS LTD.
762 FORT ST 385-3435

FIVE ACRE FARM HOME
Three bedroom modern house with barn and lofting sheds, available Sept. 2. Cross fenced. $400. 592-1331 after 6 p.m.

FOUR BEDROOMS
Modern executive home on 1-3 of an acre parkland. Available on lease $525 per month. Apply Royal Trust Co. 388-4311.

1 BEDROOM HOUSE, PAT BAY Highway. Without fridge or stove. Responsible couple. References required. No pets. $250. 592-3504.

CENTRAL SAANICH
Brand nw four bedroom home, landscaped and fenced. Children and pets welcome. $475. 652-3357.

OAK BAY—WATERFRONT
3 bedrooms. $600 per month, appliances included. 598-1727.

TOWNHOUSE, 3 BEDROOMS for short term, carpets, drapes, appliances. $325. Phone 477-4769.

OLDER TWO-BEDROOM HOUSE, as is, may be seen after 6 p.m. 1046 North Park St.

SEPTEMBER 1. NEW EXECUtive type, four bedroom, 2 baths. References. $450. 478-8429.

VIEW ROYAL, 1 BEDROOM, with garage, washer, dryer, fridge, stove, and utilities. $295. 479-5617.

BRENTWOOD BAY, NEAR NEW, 3 bedroom, wall to wall. 384-9840.

HOUSE FOR RENT, THREE OR four bedroom, $375. Phone 386-3785.

## 210 HOUSES TO RENT UNFURNISHED

GORDON HEAD FAMILY HOME 4 bedrooms, 2½ baths, family and games rooms $475. 477-8869.

COLWOOD. TWO BEDROOM house, $275. 478-7990, 6 to 8 p.m.

## 211 HOUSES TO RENT FURNISHED

PORTAGE INLET WATERFRONT — Pleasant and comfortable older, 3-bedroom home completely furnished. Quiet area, high location, trees, shrubs and easy-care garden. Responsible tenants. References required. Rent $450 p.m. 1-year lease from October 1st.
david burr ltd
655 Fort Street 384-9335

DENMAN ISLAND, WATERFRONT, furnished bungalow. 2 bedrooms, 12x26 ft. living area. Electric heating plus fireplace, hot water, appliances, etc. References required. 335-2755.

OCT. 1, SALT SPRING, PRIVATE beach, 2 bedroom furnished cottage, $200. One bedroom at $175. Ganges, 653-4237.

NEW TWO BEDROOM (POSSIBLY three) waterfront home on Shawnigan lake from Sept. to May, $300 a month 598-5030.

## 212 HOUSES WANTED TO RENT

ACTIVE RESPONSIBLE RETIRED couple with 7 years tenancy in last houuse and references re same are looking for a small unfurnished 2 bedroom cottage or house at reasonable rent. Near bus line if possible. Non smokers or drinkers. Advise before Aug. 30. 388-7105.

SPACE NEEDED TO BUILD pine furniture also need accommodation. Will pay rent or do repairs, or trade product. Will consider anything, anywhere. Please call Don Martin, 382-2454 or Victoria Press, Box 310.

HOUSE URGENTLY NEEDED Plastics engineer and 2 research assistants in Victoria area require residence, med. size house for winter and spring '76. Phone 598-2748 or write Free-Dome P.O. Box 444, Brentwood, B.C.

JUST TRANSFERRED MANITOBA couple, need 1 or 2 bedroom house, cottage, suite now. Careful tenants with reference. No children or pets. Call room 201, 388-9901. Please leave message.

QUIET YOUNG WORKING MAN and 2 post graduate students need 3 or 4 bedroom house for Sept. to May or 1 or 2 year lease, Greater Victoria preferred. Phone Al Mackie 598-4994.

HELP! HOMELESS FAMILY OF five, new to Victoria, seek three bedroom accommodation immediately, have family pet, one well-trained dog. Call Bruce 592-6739 5-7 p.m.

WANTED BY THREE SISTERS: Senior Citizens, rent of house for one month, on bus route, after Dec. 27th. Mrs. E. K. Boyes, No. 9-2201 Seventh St. East. Saskatoon Saskatchewan, S7H 0Z9.

MATURE YOUNG WORKING woman requires small cottage or bungalow as soon as possible. Furnished or unfurnished. Excellent references. 595-7863.

3 BEDROOM HOUSE OR DUPLEX in Metchosin or Colwood. Responsible working woman with 2 older children and pets. Need stable rental. 478-5587.

ROOMY HOUSE FOR TEACHER with reliable family of five children. Good references. Consider also option to buy. Reply Victoria Press, Box 384.

DO YOU HAVE A HOUSE WITH acreage for us within 30 mile radius or Gulf Isalnds. Willing to do repairs, prefer lease. 383-2337 anytime.

LADIES IN NEED, HEALTH care worker and career girl, require 2-bedroom house or duplex in $250 range for Oct. 1. 385-6066 between 8-12 noon.

2-BEDROOM APARTMENT-duplex-house. September 1st, for couple with 1 child. 11. $225-$300. Phone 598-6230.

1 OR 2 BEDROOM HOUSE OR duplex, with basement, required for young newlyweds, excellent references, phone 595-6357.

YOUNG PROFESSIONAL COUPLE requires small 1 or 2 bedroom home. Urgently required. Phone 383-0040 between 5 and 8 p.m.

WANTED 2 TO 3 BEDROOM home, have one child 11 years old. By Sept. 1 or October 1. 394-9770 or 598-6519.

DESPERATELY NEED THREE bedroom home for three adults and three children immediately. $350 maximum. 382-3966.

THREE OR FOUR BEDROOM house sought by two nurses and one teacher in town area, phone after 5, 382-4690.

WANTED BY TEACHER, 3 OR 4-bedroom house, preferably furnished. Good condition. References. 383-7589.

SMALL 1 BEDROOM HOME DESPERATELY needed, Central Saanich if possible. Excellent references. Please phone 382-0789 anytime.

2 BEDROOM HOUSE OR DUPLEX wanted by young professional couple. Excellent references provided. Up to $250. 388-7120 after 6.

ADULT FAMILY JUST TRANSFERRED to Victoria urgently require 3 bedroom home. Call 383-4288 after 5 p.m.

MOTHER, INFANT SON, DOG urgently need 1½ or 2-bedroom house or duplex with yard under $150. 478-3716.

DESPERATELY NEEDED BY Oct. 1 or Nov. 1. A two or three bedroom house or apartment. Please call 384-6465 after 6 p.m.

URGENT. YOUNG COUPLE with pet, require house or cottage. Close to Victoria. 658-5722.

3 OR 4 BEDROOM HOME, IMMEDIATELY by couple with 4 children. Victoria Press, Box 364.

QUIET FEMALE STUDENT REQUIRES 1-bedroom apartment. 478-5715 or 384-8454.

FOR OCT. 1, 3-4 BEDROOM house for two responsible working women. 478-4645 after 6 p.m.

## 215 HALLS, WAREHOUSES, STORES and OFFICES TO RENT

DOWNTOWN OFFICE
Approx. 1,326 sq. ft. office space available September 1, in modern air conditioned, professional, opposite city parkade. Reasonable rent. Contact M.E.P.C. Phone 383-4168.

WANTED WAREHOUSE (HEATED)
1,500-2,000 sq. ft. 3 phase power, min. height 10', office. Prefer Victoria, Saanich or Esquimalt. By Sept. 15. 383-1523.

BENTALL BUILDING
Prime office space at Douglas and Fort St. Approximately 1,250 sq. ft. on 7th floor. Partitioned into several offices, air conditioning and some carpeting. Phone Mr. Cox, 388-5421.

OVER 13,000 SQ. FT. WAREHOUSE space in downtown location. Covered street level loading ramp. Phone Diversified Holdings Ltd., Leasing Department, 388-9181. After hours 388-4601.

AVAILABLE NOW, IN VIC WEST-Esquimalt area, nearly new office space of 600 sq. ft. Rent includes heat and light. For further details, please contact Mr. Anderson at 382-2721 or 477-4985.

CENTRALLY LOCATED
Close to Eatons car park, air conditioned office space, approximately 845 sq. ft. Available now at reasonable rent. Apply Royal Trust Co. 388-4311.

COLWOOD AREA, RETAIL space available, in the new Hatley Park shopping center. Opening December, 1975. For information, 388-5812.

CITY CENTRE
In the heart of downtown shopping district. Store 1,000 sq. ft., also store 2,400 sq. ft. 477-5719.

RETAIL STORES FOR RENT
Retail units available in the mall at 720 Yates St. For leasing information contact M.E.P.C. 383-4168.

WANTED HEATED OPEN AREA approximately 2500 sq. ft. prefer North Douglas area. 383-7143, 386-3663 weekends.

RETAIL SPACE
Beacon Plaza in Sidney, 1,000 sq. ft. in heated mall. Only $4 sq. ft. Phone evenings, 592-6282.

CORNER OFFICE, SUITABLE for medical or dental, town centre. 386-1745, 598-4060.

SMALL OFFICE, CARPETED, air conditioning, $125. Gorge Shopping Center Ltd. 388-5812.

## 215 HALLS, WAREHOUSES, STORES AND OFFICES TO RENT

ROBERTS INVESTMENTS & MANAGEMENT LTD.
702-1175 DOUGLAS 388-6691

Downtown Offices
818 Douglas St.

—727 square feet
—Fully carpeted and decorated
—Air conditioned
—$595 per month basic
—Ready for immediate occupancy
—Option to expand

777 Fort St.

—2400 square feet
—Air conditioned
—Elevator
—Very competitive rate

For full details, call M. Steel-Mortimer, 388-6691.

ESQUIMALT
"ADMIRALS COURT"
Commercial space at street level now leasing. Offices or retail with approx. 11,000 sq. ft. available. Air conditioned. Nearing completion at 1315 Esquimalt Rd. (Corner of Admirals and Esquimalt Roads.)
BRENT D. EWING
BAYSHORE REALTY LTD.
1006 FORT ST.
388-6424

Park Pacific
PROFESSIONAL OFFICE SPACE available in new five storey concrete, fully air conditioned and carpeted building on Quadra Street near McKenzie Avenue with abundant on site parking. Architect designed interior layout and decor provided.
Park Pacific Apartments Ltd.
388-5491

Ready for occupancy, HARTWIG COURT, Victoria's finest heritage building. Featuring a historic atmosphere, combined with modern amenities. (Elevator service and air conditioning included) and overlooking the Inner Harbour. This prestigious, downtown location offers parking convenience. A limited amount of office and retail space is available. Don't miss out. Give us a call for more detailed information. Remember — "On the Sea, or by the Sea; HARTWIG COURT'S THE PLACE TO BE." Diversified Holdings Ltd., Leasing Department 388-9181 or after hours 388-4601.

OFFICE SPACE
RENT OR LEASE
Ready for occupancy late November, 1975. Air conditioned quality office building, close to Hillside and Quadra. Contact:
386-6796 RICK KINNIS 477-9394
WESTMONT REALTY LTD.

EMPRESS HOTEL
Offices to Lease
Approx.:
200 sq. ft. $85 month
300 sq. ft. $125 month
360 sq. ft. $150 month
425 sq. ft. $175 month
One year lease with option to renew, rent includes heat, water and light.
Moody and Mason Realty, 386-7771

SIDNEY
MODERN OFFICE SPACE (WITH ELEVATOR) AVAILABLE IN SIDNEY PROFESSIONAL BUILDING, 9775 4th STREET. EVENINGS AT 656-2359.
PACIFIC STRATA SERVICES LTD.
386-2437

UP TO 18,000 SQ. FT. AIR CONDITIONED office space with elevator service, carpeted, partitioned, recessed fluorsecent lights, acoustic tile ceiling, in new office building to be completed for occupancy for Sept. 1. Parkade across from building or private parking half block from building. For information and appointments call Leasing Department, Diversified Holdings Ltd., 388-9181 or after hours 388-4601.

LEASE
Ideal location — space suitable for combined office-retail-wholesale and warehouse business. Total area approximately 9,000 sq. ft. Units of 4,500 sq. ft. considered.
P. R. BROWN AND SONS LTD.
762 Fort St. 385-3435

OFFICE SPACE AVAILABLE AT Fort and Douglas location. Includes two private offices, completely furnished, plus large reception area. Approximately 500 sq. ft. $150-$175 per month. Includes hydro and janitor service. Mr. Myers, 384-0514.

WAREHOUSE AREAS AVAILABLE 242 Mary St. One — 3500 sq. ft. One 3700 sq. ft. One 500 sq. ft. We also have a separate concrete building of 1100 sq. fe. with single and 3 phase wiring suitable for manufacturing. 656-4945.

INDUSTRIAL LAND FOR RENT or lease, with good house. 478-3054.

## 233 MORTGAGE LOANS and INSURANCE

1st MORTGAGES FROM 11¼ PER CENT, 2nd AND INTERIM FROM 14¼ PER CENT
CONTACT
P. R. BROWN & SONS LTD.
762 FORT ST. 385-3435

NEED MONEY?
First, Second or Third Mortgages available based on market value. Free evaluation on your home or land. Call ELLWOOD NAULT, 388-4150 or OLYMPIC REALTY LTD., 385-5741

Mortgage Money
Private and institutional funds available for all types of mortgage financing. Buying a home or refinancing for investment or to pay off debts. Mortgages and agreements bought and sold.
KAJ JACOBSEN 382-9191.

Real Estate Division
Canada Permanent

TRY TRUMP
Victoria's professional Total Mortgage Service
598-3014

1ST MORTGAGES FROM
11¼ per cent
2nd Mortgages from
16 per cent
Rae Investments
388-7891
Eves. 477-3886, Mr. Stuber

MORTGAGE FUNDS AVAILABLE FOR FIRST MORTGAGES AT 12%, SECOND MORTGAGES AT 15% AND INTERIM FINANCING. FOR DETAILS CONTACT MR. McKENZIE 386-7521, BOORMAN INVESTMENT CO., LTD. 1111 GOVERNMENT ST.

Funds available immediately for 1st and 2nd mortgages. Contact:
david burr ltd.
655 FORT ST. 384-9335

## 233 MORTGAGE LOANS AND INSURANCE

We Specialize in FINANCING LAND DEVELOPMENT

APT. SITES

ACREAGE OR SHORT TERM HOLDINGS

1st or 2nd MORTGAGE LOANS

ANYWHERE IN B.C.

CASH VALUATIONS ON EXISTING MORTGAGES OR AGREEMENTS GIVEN WITHOUT OBLIGATION.

COURTESY TO FELLOW BROKERS

PHONE COLLECT TO L. THOMAS AT OR 478-1720
Douglas Hawkes Ltd.
990 Blanshard St.
(OFFICE) 384-7128 (RES.) 595-7165

I am with VANCOUVER ISLAND DEVELOPMENT CORPORATION at 31 Bastion Square. SPECIALIZING in arranging larger loans on warehouses, apartments, office buildings, etc., long or short term, firsts and second.

Just phone 386-1381 and I will tell you honestly what I can do to meet your requirements. My name is JOHN ADDICOTT and I am a specialist in this field dealing only with reputable lenders.

Due to our low charges we only deal in larger amounts.

Call
V.I.D.CO.
Phone 386-1381
Evenings 477-8232

1st—2nd—3rd MORTGAGE LOANS
NO BONUS
NO DISCOUNT
NO HIDDEN CHARGES

| Borrow | Pay Monthly |
|---|---|
| $ 2,500 | $ 25.40 |
| $ 5,000 | $ 50.79 |
| $10,000 | $101.57 |
| $15,000 | $152.85 |

11% int. 20 am. 5-yr. term

NO AMOUNTS TOO SMALL OR TOO LARGE

HIGHEST PRICES PAID FOR EXISTING MORTGAGES OR AGREEMENTS

INTERVIEWS IN THE PRIVACY OF YOUR HOME

MONEY IMMEDIATELY AVAILABLE

W. A. (Bill) Hodgson
385-4528
24-hour service
Byron Price and Associates Ltd.

$500,000.00
Available immediately for interim financing of construction or development. Also conventional second mtges. 20 year amortization, 15 per cent.
R. M. GEDDES
PRINCIPAL PROPERTIES LTD.
4088 Shelbourne St.
477-9514 days 477-6430 eves.

## 234 MORTGAGES FOR SALE

18 PER CENT
Excellent 1st mortgage—6-month term.
R. GEDDES, 477-9514 Days
477-6430 Eves.
PRINCIPAL PROPERTIES LTD.
4088 Shelbourne St.

## 235 WANTED TO BORROW

INVESTORS EANTED
14% first mortgages, 20-year amortizations with 3-year terms for amounts $39,000, $33,000 and $27,000: All 85% of appraisal or less. For these and other mortgage investments, phone Howard Chenoweth, 478-2496.
TRANS-ISLAND FINANCIAL SERVICES
383-4563 — 24 Hours

SECOND MORTGAGE $15,000 AT 15%, 5-year term. For details contact Mr. McKenzie, 386-7521. BOORMAN INVESTMENT CO., LTD. 1111 GOVERNMENT ST.

## 240 BUSINESS OPPORTUNITIES

MARINA BUSINESS ON LEASED premises in Tahsis Vancouver Island West Coast. Year-round work from logging in area. Fuel and outboard agencies. Sport Fishing Center, Ways workshop and 80 berth mooring. Some accommodation on premises. Urgent sale. Stock and equipment at value plus $6,000 good will. Nootka Sound Marina, Box 437 Tahsis, B.C. Phone 934-6462.

ENJOY FURNITURE?
The most modern furniture stripping plant in B.C. is now for sale because of medical reasons. Excellent profit picture now and potential is huge. No competition. Price $42,500 firm. No triflers please. No agents. Contact R. G. Butler, Aladdin Furniture Strippers, 356 Bay St., business 383-2533, residence 479-5701.

CABINET MAKERS
Cabinet manufacturing company for sale. An existing sale force is successfully marketing present production. Requires a strong production oriented individual. Full price $5,000. For further details, please telephone 384-8038 or 652-5884 evenings.

CORNER STORE GAS PUMPS, 4-bedroom house. Good location. Long-term legal lease. Growing business, room for expansion. Possibility of purchase or active partnership, as operator has other commitments. $14,000, includes lease rights, equipment and stock. Terms to reliable buyer. Phone 642-3356.

INVESTOR REQUIRED FOR further expansion of first class restaurant, located on own property on main highway in Central Vancouver Island. Excellent potential, also commercial land available for development. Phone K. Lundgren, 688-5681.

LUCRATIVE
Retail business in a busy mall. Asking $150,000 and vendor will help with financing. New MLS.
386-3231 LARRY WAGNER 592-0121
BLOCK BROS. REALTY LTD.

FRANCHISE CHAIN OF SMOKE shop has two locations available, $18,000 returns $1100 a month. For more information phone Mr. Fraser at Room 183, 388-7861 or 594-0179.

UNIQUE BUSINESS OPPORTUNITY in beautiful Gulf Islands. Appliances and fireplace retail store, located near the village of Ganges on Salt Spring Island. $22,000 apply box 892, Ganges, B.C.

LICENSED RESTAURANT IN hotel for lease, excellent investment and business potential. Only licensed premises in 40-mile radius on West Coast Trail. Phone 646-2811.

## 240 BUSINESS OPPORTUNITIES

ROMAN GARDENS LEISURE CLUB
Franchise Opportunity
We are looking for an individual to join ventures with us in a most exciting business.
The body-rub leisure club is the fastest growing business in the recreation field.
Our next location will be in Victoria.
Write: Cosmopolitan Ventures Ltd., No. 210-641 Buswell, Richmond, B.C.

SPECIALTY RESTAURANT
$95,000
55 seating capacity, sound ease, good equipment, good volume, excellent opportunity for professional chef. Ideal location in the best part of downtown. MLS. Call
GEORGE HESS
385-7761 24 hrs. 479-7069 Res.
D. F. HANLEY AGENCIES LTD.

REVENUE
The renovations are almost completed on this older revenue property just off Cook St. There are 2 2-bedroom suites and 1 1-bedroom in the basement. The top suite is rented at $300 per month, the other two suites should be rented shortly. Excellent terms and low down payment available To view now call:
386-7521 ERIC SPURLING 479-8663
BOORMAN INVESTMENT CO., LTD.
1111 Government St.

COFFEE SHOP PLUS!!
By "Plus" we mean a reputation for outstanding hamburgers and fish and chips. If you have always wanted a busy, friendly restaurant, showing super returns, this is IT. Phone re details and yours to fit your pocket book.
MARGARET PRICE
386-3231 477-1941
ETHEL HARVEY 592-4522
BLOCK BROS. REALTY LTD.

MALAHAT ACREAGE
10 natural treed acres offering spectacular Saanich Inlet waterview from high vantage point. Located approx. ¼ mile north of Dutch Latch on north side. Size approx. 360 frontage by 1700 ft. length. Lot No. 6 offered at $37,000.
386-3231 JOHN A. JOHN 477-8096
BLOCK BROS. REALTY LTD.

WANT TO MAKE A MILLION
Here is a chance. This small shopping centre on one acre includes a good home, grocery store, coffee shop and service station. Tremendous potential with no competition. In 5-mile circle. For more information call MRS. McKEAGE, 479-5868 or 388-6231 Island Pacific Realty.

1.57 ACRES
ZONED INDUSTRIAL
Excellent corner location — Two large lots that would accommodate the most extensive industrial building. All serivces will be available. Municipal by-laws permit a most flexible list of uses. To be sold with an early possession date at $2.90 per foot. Call SIMON FLETT for particulars. 385-2471—Johnston and Co. Ltd.

MUST SELL RESTAURANT IN Sooke, presently closed due to other commitments. Very large lot, room for expansion. complete and ready to open. Offers, possible lease 642-3353, 642-5455.

COLWOOD AREA, RETAIL space available, in the new Hatley Park shopping center. Opening December, 1975. For information, 388-5812.

RUSTIC STORE OR OFFICE FOR rent, with possible living quarters. Frayne Centre, Mill Bay. 388-9527, 382-8444.

BAKERY FOR SALE, 2-BEDROOM accommodation also available. Chance of a lifetime for right person. 478-3009.

TO LEASE LIGHT INDUSTRIAL heated workshop, 2400 sq. ft. Keating area. Days 479-8131, evenings 652-2291.

UNISEX HARDRESSING SHOP in Nanaimo, ideal for your first shop. Complete with equipment. $4,000. 112-753-2532.

USED CLOTHING BUSINESS for only $1500. Reduced due to sickness. This is a bargain. Phone 386-3511 after 6 p.m.

## 244 REVENUE PROPERTY

PARKSVILLE
Eight suites in two separate units. Both 10 yrs. old with one and two-bedroom self-contained suites. Appraised at $200,000, listed for only $150,000 for fast sale. Vendor will finance. Call TERRY SMOLLETT.

Large older home in A-1 condition. Would be great for clubs, organizations, etc., as a meeting place. Over 3500 sq. ft. beautifully finished and lots more room for expansion. $116,000. Ask about financing. MLS. TERRY SMOLLETT.

JAMES BAY
Up and down duplex with 3 bedrooms on each floor. $72,500. Your trades considered.
TERRY SMOLLETT
595-5171 656-5882
CANADA TRUST

IDEAL STUDENT ACCOMMODATION
Do your part to help the critical housing shortage for students. This beautiful old home provides TWO BEDROOM SUITE FOR OWNER-OCCUPANCY, PLUS 10 BEDROOMS, 5 BATHROOMS, ADEQUATE KITCHEN, DINING AND LOUNGE FACILITIES FOR LODGING PLUS ONE BEDROOM SUITE ON THIRD FLOOR. At the moment it can still be purchased fully furnished and equipped, linens, dishes, kitchen equipment, etc. Full price for house and lot only (furnishings to be negotiated). $179,000. The best value on the market today. Viewing by appointment. Phone B. E. JEFFERY at 598-3321 or res. 477-4250.
JACK MEARS
OAK BAY REALTY LTD.

SxS DUPLEX
SEA VIEW BEAUTY. Only 5 yrs. old and with 2 in-law suites! Large double lot offering seclusion and quiet on a dead end street, but very convenient to everything. This attractive bldg. of approx. 3,272 sq. ft. of living area is well designed, constructed and maintained. Offered at $123,900 with terms and owner will also consider a trade. What have you!
386-3231 JUDY JOHNSON 477-1650
BLOCK BROS. REALTY LTD.

DUPLEX WANTED
1, 2 or 3-BEDROOM
We are in urgent need of a duplex, one side of which is large enough for dinning room suite and piano. An older remodelled home with character would fill our requirements. Please call our agent, ALBAN BOWES at 479-5693 or OLYMPIC REALTY LTD., 385-5741 anytime.

TWO BLOCKS
42 suites in James Bay area near the sea. 3 yrs. old, potential block. $699,000.
12-suite easy to manage, 6 yrs. old. Beautiful block in Simpsons-Sears area. $200,000.
KEHAR DHAMRAIT
386-3231 383-2491
BLOCK BROS. REALTY LTD.

APART. BLOCK
32 Suites
In real good condition; 4 yrs. old. Mixed one and two bedroom suites, balconies, elevator. Full price $365,000. Call:
385-7721 HAROLD WARE 598-4358
GARDNER REALTY LTD.

TWO DUPLEXES
Both in best part part of Fairfield. Close to sea and park. No. 1 — $85,000 with mortgage of 5%. No. 2 — $73,000. Owners leaving city. Open to offers.
386-7521 Mrs. O. Zachary 592-2265
BOORMAN INVESTMENT CO., LTD.
1111 Government St.

TRIPLEX JAMES BAY
Nice quiet location, ideal revenue property. $69,950. No agents please. Phone after 5 p.m. 592-2217.

## 244 REVENUE PROPERTY

APARTMENTS AND BUS. OPPS.
54 STES. DUNCAN — JUST FINISHED — NO RENTAL CONTROL—MANY OTHERS —15-38 SUITES.
JOHN BISHOP

MOTELS — RESTAURANTS — GLASS BUSINESS, ETC. PROFIT STATEMENTS AVAILABLE. CALL:
JOHN BISHOP
384-0581 (24 HRS.)
RES.: 656-3408
WILLS & WONNENBERG REALTY LTD.

FOUR GOOD SUITES
Professionally converted by a craftsman. Main floor has 3 bachelor suites and a large 1-bedroom suite upstairs. All suites are self-contained with modern bathrooms and kitchens and all have up-to-date furniture. This building is in top condition and situated on a 100' wide x 90' deep lot. Net return after expenses, $5625. Asking $65,000.
CLIFF SALMOND
385-7721 477-3626
GARDNER REALTY LTD.

Fairfield
Clean and neat character home, conversion. 5 Suites, one, 1 bedrm. and 4 Bachelor. Could be easily converted to Duplex or Triplex if owner wants to live in. $55,000. Call TED PINFOLD 388-7742 or 477-0141. MLS.

SxS Duplex Reduced
This is a good duplex in Langford. 2 bedrms., one side and 3 in the other. Large Storage shed at rear, separate carports. Large fenced lot. Live-in one side and rent the other. Or buy with a friend or inlaw. Asking $55,500. Call TED SMYTH 477-5617 or 477-0141 or PAT DOERKSEN 478-3432 or 382-9191.

The Permanent

GROSS REVENUE $1,080
$15,000 down payment. Large first mortgage. Owner will carry second. Fully rented, fully equipped and furnished rooming house. full price $62,900. 384-0256. Only persons who have $15,000 and are willing to run rooming house need answer.

CITY DUPLEX
Older U and D Property zoned R-3 Apartments. Prime location on Fort St. Price $69,500. (MLS). Interesting holding?
LEVERTON REALTY
385-8012

$92,900
Fully rented, this Fairfield property has 8 self-contained housekeeping units plus four shared bathroom units with a gross revenue of $12,048 with a 10.6 increase due in Sept. Phone 382-6318.

## 245 REVENUE PROPERTIES WANTED

WANTED
Commercial Buildings in Victoria
1) full price $600,000
2) full price $1,500,000

Apartment Buildings
1) $100,000—D.P.
2) $500,000—D.P.

Information provided on buildings aporox. fititng above requiremens will be appreciated. Please contact Mr. G. Stricker, B. A. Realty Ltd. 385-1431 or res. 592-0726.

DUPLEXPERT
Also in 18 months, we have sold 24 duplexes and revenue properties priced from $35,000 to $150,00. We know the market and have a long list of cash buyers. So list with us and sell. For experienced evaluation call
GLENN NICHOLLS
GERRY FINNIGAN
388-6231 or
598-7689 or 479-1040
Island Pacific Realty

ROCKLAND REVENUE
I have two genuine purchasers for older character conversions. If you have such a property and are thinking of selling, please call me for a confidential evaluation without obligation. Priced up to $200,000.
595-5171 TONY BROGAN 388-6275
PAGER 2471
CANADA TRUST CO.

## 247 COMMERCIAL OR INDUSTRIAL PROPERTIES

INVESTMENT TERMS
$325,000
Over 13,000 sq. ft. of rental space, 85% leased, National Tenants, Cement Block Building near city centre. Excellent future potential as well as a sound venture on today's market. For further information, call
GEORGE HESS
385-7761 24 hrs. 479-7069 Res.
D. F. HANLEY AGENCIES LTD.

1.57 ACRES
ZONED INDUSTRIAL
Excellent corner location—Two large lots that would accommodate the most extensive industrial building. All services will be available. Municipal by-laws permit a most flexible list of uses. To be sold with an early possession date at $2.90 per foot. Call SIMON FLETT for particulars. 385-2471 — Johnston and Co. Ltd.

DUNCAN
2,400 sq. ft. 3-year-old cement block warehouse or garage on large lot with room to expand. Nice office space and two toilets. Automatic oil heat, New listing at $97,000 with good terms. IRENE DALZIEL, 477-6380 or 388-6231.
Island Pacific Realty

LIGHT INDUSTRIAL
11,600 sq. ft. in Esquimalt ready to build your warehouse, repair shop. etc. Asking $69,000, and will look at offers on a quick possession. For further information, call Don Oakes 478-4334 or B.C. Land 478-5588

FIVE-YEAR-OLD CEMENT block building, 35'x108', plus two 2-bedroom suites on second floor. Lot size 50x140. Light industry zoned. Price $169,000. 1020 North Park St. 384-4952 or 592-9467.

COLWOOD, 31,500 SQUARE feet, zoned general commercial. 140' highway frontage, with a revenue producing triplex. Gross rent $711 per month. Full price $150,000. 479-4143 or 478-6737.

DOWNTOWN
10,800 sq. ft. of commercially zoned property. Contact
598-5166 BEN PARENT 598-3641
NEWSTEAD REALTY LTD.

ASKE HOLDINGS LTD.
Commercial and industrial properties required.
477-9547 Res. 656-1162

## 250 HOUSES FOR SALE

SECLUDED MOUNTAIN 2-BEDROOM
Easy care, 11-mile circle, 3.67 acres, view windows, electric heating, low taxes, ideal for pets, fireplace, barbecue pit, vegetable garden and fruit trees. Delightfully different. By owner at $75,000, no agents. 478-7155.

## 250 HOUSES FOR SALE

JACK MEARS
OAK BAY REALTY LTD.
"The Professional People"
Coast to Coast
Real Estate Service
2194 OAK BAY 598-3321
3618 SHELBOURNE 598-3344

OPEN HOUSE
1202 HIGHROCK
THURSDAY, FRIDAY, SATURDAY
1:30 to 4:00
Hurry for this. Quality and quantity. A lovely 9-room family home in a most desirable area of Esquimalt. Four of the the five-bedrooms have built-in dressers, separate dining room with built-in china cabinets. Kitchen with built-in dining counter plus seven stools, corner lot with well cared for lawns and abounding with shrubs. Owner has bought, so fast sale required. and priced accordingly at only $65,900. For further information please call: DENNIS BERRY at 598-3344 or 479-5724.

OPEN HOUSE
3420 ST. MATTHEWS
SATURDAY 2:00 to 4:00
Don't fail to see this terrific no-step, 3-bedroomed home. Sunny kitchen and dining rooms overlooking back garden. Good sized living room with fireplace and laundry room off kitchen with double tubs. Drive in garage. Please call: BARBARA BOLLI at 385-7902 or 598-3344.

OPEN HOUSE
959 DUNSMUIR
SATURDAY 1:30 to 4:30
A sturdy stucco two-bedroom bungalow situated on a quiet street. A well-kept house on a well-kept lot. A lovely garden complete with patio, storage shed, vegetable garden and a big apple tree. This house will be yours for $39,900. Phone: KEES VAN DOESBURG at 598-3344.

ROCKLAND $99,500
A truly gracious character residence, well maintained and well laid out. Excellent family home yet perfect for entertaining. Within walking distance to town, all hospitals and all school levels. Four large bedrooms, master bedroom with fireplace, ensuite plumbing and dressing room. This could be the perfect in-law accommodation using master bedroom as upstairs living room. Please call me for more details: BARBARA BOLLI at 385-7902 or 598-3344.

METCHOSIN — 5152 SANDGATE
—designed for the small grown up family.
—formal dining room.
—two large bedrooms, one up. one down.
—lower floor allows teenager privacy.
—four-piece bathroom on each floor!
—seaview from every room. Quality throughout.
—price $86,900.
To view call: KEN PORTER at 598-3344.

TOLMIE
A RETIREMENT CUTIE
A small cozy home consisting of one bedroom, living room, dining room, kitchen, electric heat. For a most desirable retirement home with a beautiful garden this is it. Full asking price $40,900.
For viewing and information on this please call
BILL MOHR or HAROLD WHILEY at 598-3213, res. 598-6716 and 592-2798.

OAK BAY
$58,300
A 3-bedroom home with fireplace in living room and separate dining room. Full basement and located on large lot. Has good potential for future development and affords good living for family. For further information please call HAROLD WHILEY or BILL MOHR at 598-3321, res. 592-2798 and 598-6716.

FAIRFIELD
SIDE BY SIDE DUPLEX
$77,750
A well maintained and delightful duplex consisting of two bedrooms each side. Full basement and lovely lot. Close to all services. For viewing please call BILL MOHR or HAROLD WHILEY at 598-3321, res. 598-6716 and 592-2798.

OPEN HOUSE
1278 DENMAN
2:00-4:00
THURS., FRI., SAT.
Older family home, needs work. Very valuable lot. Opportunity to turn elbow grease into a comfortable home or excellent rental investment and holding property. Offers invited. Asking $39,900. In attendance or for prior viewing ph. RALPH NEWTON-WHITE 592-1981, 598-3321. ANNA CHANDLER 384-6939, 598-3321.

OAK BAY
WATERFRONT ESTATE
Privacy, sea and mountain views from almost every window. 130 ft. of shoreline facing Olympics with a secluded 4-bedroom character home on 1.3 acres of professionally landscaped grounds. Spacious L.R., D.R., den, powder rm., large family room with built-in cupboards and movie screen, and contemporary kitchen with a breakfast area and fireplace. Upstairs are four large bedrooms, 5-pc. and 2-pc. bathrooms and extra storage cupboards. Hot water heating, central vacuum system and double garage with electric eye doors. Greenhouse, potting shed, gazebo and central sprinkler system. $190,000. MLS 11631. For further details or to view call
FRED MORGAN at 598-3321.

STEPS OFF DALLAS
A beautiful home over 2,500 sq. ft on main
A completely renovated home, new wiring, plumbing
A good investment
A great view of the straits and Olympics
A legal duplex
A lot 67x119
A very good buy at the asking price of $102,500. MLS 13454
For further information and viewing, please call at anytime.
RUTH or BEN BENNETT
598-3321 — 592-6257.

BRAND NEW HOME ON QUIET CUL-DE-SAC
Presently under construction for the executive with a family. Minutes from downtown Victoria with beautiful views of city and straits-Olympics. Electric forced air heat. 4 bedrooms, 30' rec. room, 28' sunken living room, 2 large rock fireplaces, 2-car separate garage. Choose your own rugs and colour scheme. Very reasonably priced at $88,900.
RUTH OR BEN BENNETT
592-6257, 598-3321.

FAIRFIELD BY THE SEA
The perfect retirement home. A new exclusive listing within 1½ blocks of Clover Point and a short walk to Beacon Hill Park. 2 bedrooms up with drive in garage and partly developed basement. Nice sized lot 49.6x120 with fruit trees and metal garden storage shed. $56,200. For further information and viewing call
RUTH OR BEN BENNETT
592-6257, 598-3321.

SEABOARD PROPERTIES LTD.
7173 WEST SAANICH RD.
BRENTWOOD BAY 652-1141
New Homes
For Sale
Priced From
$53,900

RUDLIN AND CHAMBERS. A cozy clean 2 bedroom home in lovely garden setting. $41,900. A. Kienman. T and C Realty, 382-7276.

## 250 HOUSES FOR SALE

GARDNER REALTY Ltd.
385-7721

FAIRFIELD GRANITE
$64,900
With a frontispiece of solid granite, this older character home in delightful Fairfield must be seen! Main floor features LR adjoining DR with beamed ceiling, chandelier, FP and entry to fully modernized kitchen. Centre hall provides access to 3 bedrooms and modern bathroom. Upstairs has possibilities for two large bedrooms. Basement has high ceiling, one bdrm, 3-pce. bathroom plus loads of utility area. Separate garage and fenced yard with fruit trees. New paint throughout — Just move in!
DALE BRIGGS
385-7721 592-3978

SAXE POINT AREA
Excellent 3-bedroom (all large) stucco family home, tastefully decorated and spotless throughout. Has a wide through hall, separate living room with fireplace, dining room, kitchen with built-in dishwasher. Sunroom leads to sundeck over carport. The backyard of the 66x135 lot is completely fenced and has several fruit trees. A good buy at $54,900. MLS 13610
385-7721 BILL WEISS 598-8443

Superb Victoria Residence
Located high in the trese of Mount Tolmie on .46 acres, this unique seaview home provides the ultimate in comfortable living. Upstairs contains the most beautiful and spacious master suite yet conceived — over 900 sq. ft. with 5-Pce bathroom, sitting room, card room, balcony overlooking the Straits and large sundeck overlooking waterfalls. Fish pond and Italian gardens. Main floor features open beamed living room with fireplace, glassed dining room with entry to patio, modern kitchen with built-in range and oven, dishwasher, garburator and adjoining laundry facilities. Two bedrooms provide access to 4-Pce. and 2-Pce. bathrooms, and beyond slate entry hall to another spacious sundeck. Beautifully landscaped property has extensive views from every vantage point yet ensures complete privacy. $160,000.
385-7721 DALE BRIGGS 592-3978

OLD WORLD
This quality-built heritage home is located in Fairfield and features panelled walls, beamed ceilings, stained glass windows and numerous built-ins in LR and DR. Living room has brick FP to add to the atmosphere of this lovely home. Fully modernized kitchen with W-W. Three bedrooms on main, possible 2 more in basement plus 2 more upstairs make this real value for space seekers. Three-pce. bath on main plus possible 4 pce bath in basement. Priced to sell at $63,900.
385-7721 DALE BRIGGS 592-3978

SOUTH OAK BAY
$53,900
Delightful 2-bedroom bungalow (one upstairs) with lots of charm and character. Has 19x13 LR with fireplace; 12x12 dining room and 14x11 kitchen. Good size lot and garden area. This one you've got to see inside. It's a real nice place to retire or start out. Owner will carry a 1st mortgage if needed. New MLS. For appointment phone:
385-7721 BILL WEISS 598-8443

OPEN HOUSE
2600 BLOCK
ARBUTUS RD.
THURS. & FRI.
3:30-6:30
This quality built subdivision with homes designed and built by David Gurr is ideally suited for the discerning purchaser who is looking for custom designed construction, where each home in the subdivision will compliment the other. At this time there is one house at the stage of construction where you can still choose the interior decor — or discuss what type of home that would satisfy your individual needs.
FOR PRIOR VIEWING, CALL:
MR. LINDSAY
388-9172 388-7407

OPEN HOUSE
THURS. & FRI.
3:30-6:30
HOUSE SWAPPING
WATERFRONT INLET HOME
TRADE EQUITIES
IMMEDIATE POSSESSION
Here is your opportunity to move into a new house, without waiting for yours to sell. Only one new panoramic water view home left. DESIGNED with tomorrow in mind, when seclusion will be hard to find, not out of reach of town (3 miles from Victoria, city centre). Get settled in before winter. Avoid the frustration of putting off till tomorrow the move that can take place now!

FINANCING ARRANGED
(Trans Canada Highway side of Portage Inlet. Watch for sign on left past Grange Rd.)
FOR PRIOR VIEWING CALL
MR. PALM
388-9172 384-7229

CONDO-MINIUM
1 bedroom with appliances and drapes located in quiet building. Walking distance to downtown Victoria.
FOR FURTHER INFORMATION CALL
MR. PALM
388-9172 384-7229

FARMERS & MERCHANTS TRUST
"REAL ESTATE HAS A PRICE"
"INTEGRITY IS PRICELESS"
731 FORT STREET

PRIVACY AND SECLUSION
A quiet street off Veyaness Rd. will lead you to this full basement ranch-style home that is surrounded by trees and on a half-acre lot. Only 1 year old it has a good sized LR and DR, kitchen with EA and 2 bedrooms. The full basement could easily be developed. For the handyman there's an unusually spacious double garage and workshop that's heated and insulated. Exceptional value at $64,500. MLS 13649.
NORMA HILL — 383-7796
OFFICE — 386-2911
Homefinders, Wall and Redekop

2-YEAR-OLD, 1,330 SQ. FT. home and guest cottage on two and one-third acres in Goldstream district. $63,500. 478-8210.

## 250 HOUSES FOR SALE

the Permanent
1125 DOUGLAS ST. and
3647 SHELBOURNE ST.

A Perfect Jewel
$106,000
N. Saanich
This unbelievably immaculate 3-4 bedroom home is situated on a beautifully landscaped — easy to care for-lot. 2300 finished sq. ft., double garge and many, many extras. This is truly a dream home. For viewing anytime call Paul Hyatt 656-3150. New MLS.

New Home
See this bright new 3 bedroom home of faultless construction, from cellar to roof. Harmoniously decorated with luxurious carpets, quality fixures, Citation cabinets and brick fireplace. New on market so don't delay 3988 Interurban DON JONES 382-9191.

Owner Transferred
This well built bungalow offers more than meets the eye. Two large bedrooms on main floor, plus 3 rooms in high basement with cupboards. Sink and one pce. washrom. It requires some tender loving care, but you have a good base for starters. Offered at $41,000 with terms. E. IZIK 382-9191 or 598-8289.

Langford
Newly listed immaculate 3 bdrm. home with living room and raised fireplace plus dining room and hardwood floors. On large lot and close to shopping and other services. To view call Wm. Sanders 479-3394 of 382-9191.

Quiet Cul-de-Sac
Just 2½-years young, this immaculate, 3 Bedrm., full bsmt. home is ideal for the young family. Master Bdrm. has en suite plumbing, there is a finished TV room downstairs and the backyard is fully landscaped. To view this lovely home offered at only $60,900 call now. New MLS. WALT SLOCOMB, 383-4035 or 477-0141.

Try $1,800 to $3,100 Down
Your choice of over 6 homes, 2 and 3 bedrm. homes in all areas. Your choice. Phone R. W. RHODES at 479-9241 or 477-0141.

New Listing
3 year old, 4 bedrm., full basement. home. 1½ bathrms., F.P., W-W thru-out. Try $6,500 down. For further information p hone R. W. RHODES 479-9241 or 477-0141.

Mount Tolmie
Sea, mountain and city views from this new modern multi level beauty. Featuring 3 bedrms., all with dressing rooms, D.R. adjoins entrance foyer with curved staircase. L.R. has sugar stone F.P. with secluded sundeck, 43 foot long family rm. with slate F.P., observation with panoramic views adjoining cement patio with built-in brick BBQ. MLS. $150,000.
BARRY THORNDYCRAFT
477-8487 or 477-0141.

Gordon Head
Over 180 0sq. ft. of Living area in this 2½ year old home in a most desirable area. featuring 4 bedrms., (one down), 3 bathrms., family rm. with F.P., sundeck off D.R., large kitchen with eating area. $66,900. MLS. BARRY THORNDYCRAFT 477-8487 or 477-0141.

Brentwood
Only 1 year old this 3 bedrm. home has a lot of appeal. Stone F.P. in L.R., good sized D.R., eating area in bright kitchen. Development started in full basemt. Situated on quiet cul-de-sac in area of good homes. To view call ELEANOR BRAY 592-1130 or 477-0141.

New
Hillcrest & Tyndall
Not your everage new home. This 3 bedrm. full basemt. home offers 1394 sq. ft. of spacious living. Features include floor to cieling brick F.P. with built-in wood storage and copper planter, 3 pce. ensuite, quality fixtures and carpets, large privacy sundeck plus much more. To view this exclusive listing call WALT SLOCOMB 383-4035 or 477-0141.

The Permanent

FOR SALE
Royal Trust
4082 SHELBOURNE ST.

OPEN HOUSE
AUG. 28-1:30 to 4:30
2313 CENTRAL AVENUE
FOUR BEDROOMS — $59,500
Located just one block from the sea, this 35 year old semi-bungalow is a pleasure to view. Ideal for a family with its two Dormer window bedrooms up. Two bedrooms on the main and a separate dining room. In attendance:
VIVIAN M. ROBERTS
477-0191 477-0281

UPLANDS — $129,900
3315 CADBORO BAY RD.
Executive styled 2-bedroom bungalow set in .69 acres. Master bedroom, living room and dining room have floor-to-ceiling glass which overlooks 1400 sq. ft. patio and spacious landscaped yard. Living room and dining room are panelled in walnut and separated with a distinctive fireplace. Rec. room and 3-pce. bath in lower level. MLS. For appointment to view call:
GALE CHRISTENSON
477-0191 477-0723

5 ACRES PLUS OVER
1700 SQ. FT. OF LUXURY
Own private lake to be stocked with trout. Built-in barbeque. built-in vacuum cleaner, garburator, Jenn-Air range. Over $2,000 on light fixtures, W-W top quality throughout, 3 bathrooms. A house with many more quality features built-in, 30 minutes out of town and 5 minutes downtown to Sidney. Everybody's dream. Asking price of $135,000. Call:
477-0191 BILL KAPTEYN 477-4363

VICTORIA REALTY LTD.
386-3585

GORGE
$45,900
Tired of gardening? Absolutely sparkling 2-bedroom (11x11, 12x13). Formal dining room (12x12), cosy living room with fireplace. Sundeck. Full high basement. Priced to sell right now at $45,900. MLS.
Jack Kennish — 479-3061
Grant MacFarlane — 479-8528

FIX UP
$32,500
NEW MLS
Lots of potential in this 4-bedroom (5th possible) no-basement home. Large level lot 60x135. Close in — Vic West area. Call Dave Roberts 386-3585, 477-1317.

## 250 HOUSES FOR SALE

Montreal Trust

OPEN HOUSE
SAT. 1:30-4:00
NEW LISTING
1562 VINING ST.
$69,500
Charming family home on quiet tree-lined street, close to all amenities. This well maintained older home is an ideal one for the young family with masses of space, elegant design and spacious (double lot) fully fenced garden. The liv. rm., is large with F.P. and adjoining sunroom and sliding glass doors to the den, also with F.P. The separate formal din. rm. has its own F.P. and a bay window and has easy access from either the kitchen or central hall. Upstairs there are 3 very large B.R.s (the master bedroom is on the main). This house is very unique and attractive and has to be seen to be appreciated. This won't last long on the market so phone today for appointment to view. MLS.
386-2111 JEANNE LUCAS 477-1342

PHONE EARLY
AVOID DISAPPOINTMENT
This new listing is one of the "Here today-gone tomorrow" variety and I would be pleased to show you through today. An older but immaculate home with such old time appeal as built-in wall cabinet and a "Franklin fireplace" this home is ideal for the starting couple or retiring duo, 2 bedrooms, attractive living room and modern kitchen with eating area up and full basement with small in-law potential. Other features like a well kept garden, fruit trees, a new roof, updated plumbing and wiring makes this exclusive priced at $45,800 one you should act on immediately. Nothing to do but move in, so call for appointment.
NEIL RAWNSLEY
386-2111 595-1507
(On Pager) Residence

OAK BAY
EXECUTIVE MANSION
$135,000
This beautiful Tudor home, situated on a double landscaped lot one block from Oak Bay Village, is admirably suited for the large professional or executive family. The main floor plan is ideal for entertaining large groups of friends or business associates. The 26'x18' living room with huge fireplace and bay window leads through into an attractive family TV room and separate formal dining room with beamed ceiling and its own fireplace. The area and is perfect for family kitchen has a large eating breakfasts and informal suppers with loads of cupboard space. This home also offers seven spacious bedrooms (the master bedroom suite is truly unique including dressing room, bathroom and sunroom) and a well situated den or office with fireplace off the elegant beamed entrance hall. A rare find for the family wanting the ultimate in gracious living. For appointment to view, phone:
386-2111 JEANNE LUCAS 477-1342

QUALITY CONSTRUCTED HOME
Tudor design, presently nearing completion in North Saanich. This 3-B.R. home offers many extras such as built-in appliance area in the modern-kitchen, good-size living room with fireplace. Dining area plus full basement. This home is situated on a well-treed lot .70 of an acre. Priced at $77,900. For appointments to view this restful country home please call:
656-3924 WM. ROGERS 652-1891

NORTH SAANICH
$63,900
A wooded setting of .64 acre. One year old, no-step, cedar and brick, 3-bedroom home, the liv. room has a raised hearth brick fireplace and this also gives the din. room its feature wall. A cabinet kitchen with built-in D.W. and large eating area. Also a family room with access to rear sundeck. Lots of closet space. Attached garage with overhead door and storage area. For appointment to view please call:
656-3924 WM. ROGERS 652-1891

ARDMORE AREA
A nearly new executive home situated on 1.25 acres with ocean view and beach access minutes away. This quality home has over 3,000 sq. ft. of living area, with many extras. Just one of these extras is the living room feature wall set off by the imported wool carpeting used in main area. Detached double garage and close to both Golf Courses. This home is a real pleasure to show, $130,000, and for appointment to view please call:
656-3924 WM. ROGERS 652-1891

NEW WATERFRONT HOME IN SIDNEY
Located on ½-acre lot, and nicely treed. Double carport, liv. rm. with brick fireplace, tongue and groove cedar ceiling, din. rm. and kitchen with driftwood finished cabinets. These rooms all have beautiful views to the East. 3 B.R.'s with master en suite. Full ground level basement just waiting for further development. This home has been tastefully decorated throughout. Immediate possession. Priced at $99,800. For appointment to view please call:
656-3924 WM. ROGERS 652-1891

B.C. LAND AND INSURANCE AGENCY LTD.

2-BEDROOM NO STEP
Located in quiet Glen Lake this starter home has a large treed lot, separate garage and workshop with extra parking at the rear. Large modern kitchen with eating area, laundry room at the rear entrance and clean and neat as a pin. Asking $42,000.00 with good financing available, for further information please call Don Oakes 478-4334 or B.C. Land 478-5588.

4 BEDROOMS
First ime on the market. This is a true Tudor home with loads of charcter. Two bedrooms and 3 pce. bath on 2nd floor, 2 on main floor. The full basement has room for a rec room plus a billiard room. Separate garage has concrete floor plus a large work area. Nicely landscaped with fishponds and a vegetabit garden. Located in anew subdivision across from the Colwood golf course. Asking only $62,500 with a large 1st. mtge. at 10% For further information call Don Oakes 478-4334 or B.C. Land 478-5588 MLS.

SIDE-BY-SIDE DUPLEX
2 bedrooms full basement each side, located in Langford, completely renovated from new foundation to new roof including everything in between. An ideal starter for 2 vamilles to purchase together. Asking $62,500.00 and vendor may carry a small 2nd mortgage. For further information please call Don Oakes 478-4334 or B.C. Land 478-5588 MLS.

OAK BAY
Sale By Owner
444 MONTEREY
Situated 50 yards from ocean, with fine sea views of passing ships and Trial Island. 50 yards from park, one block away from shcool. ½ acre lot with wooded secluded garden. Charming older home, large porch, 10' ceilings, wall-to-wall carpet, 2 fireplaces, 3 large bedrooms, 1½ bathrooms. 19'x15' living room, 16'x12' dining room. $85,000. Phone 598-5507.

BY OWNER
3 bedroom, full basement, garage and greenhouse on large lot with fruit trees. Excellent condition. High Quadra. $47,000. 479-7970.

FOR SALE BY OWNER
668 Canterbury Rd., 3 bedroom full basement, recreation room, extra large lot. $46,900. Immediate possession. Phone 386-8396.

250 HOUSES FOR SALE

BLOCK BROS

1800 Blanshard
3636 Shelbourne
1949 Sooke Rd.
9779 4th Street
SIDNEY, B.C.

## TRY AND BEAT THIS

$51,900 for a 1½-year-old home in Gordon Head. Mortgage may be assumed or will refinance at CIR.
477-1841 RON KERFOOT 652-2594

## CADBORO BAY SECLUSION

Situated on a quiet and beautifully treed street, this 3-bedroom no-step home offers total seclusion. Sliding glass doors from the living and dining rooms onto a private patio screened by flowering shrubs and evergreens. Room for a swimming pool or badminton court. The home has hardwood floors throughout and of superb construction. New on the market and offered at $76,000.
Res. TED WALFORD Off.
598-1420 477-1841

## QUEENSWOOD COLONIAL 2655 MacDonald Drive

OPEN HOUSE, FRI. AND SAT., 2-5. An exciting colonial residence on a beautifully treed and secluded half an acre of prime property. There are many fine custom built-in features in this 3-month-old, 3-bedroom home, such as marble stone fireplaces, exotic wood panelling, Dutch door and a 23x13 recreation room designed for quick conversion into two extra bedrooms. Formal dining room with sliding glass doors onto large completely private sundeck. Panelled family room with fireplace. Totally modern kitchen with excellent breakfast area. 3 bathrooms. This stately residence offers exceptional value at $115,000.
Res. TED WALFORD Off.
598-1420 477-1841

## OPEN HOUSE 982 CLAREMONT

THUR. - FRI. - SAT., 1:30-4:30. See this beautiful sea view home, over 1,800 sq. ft. main floor. 3 bedrooms, 2 bathrooms, separate dining room, beautiful living room with fireplace. Basement fully finished and includes a 1-bedroom complete in-law suite, a den or office and rumpus room, 22x29. Lovely sundeck, 58' long. Intercom. Double garage. Thermopane windows and sliding doors.
LOUISE WILTERMUTH
477-6307 477-1841

## EXCELLENT OPPORTUNITY

Buy this spotless, 2-bedroom home and get a lovely view of the Gorge waterway as a bonus. Living room with fireplace, full basement with extra room finished. Nicely landscaped lot with rock wall. New kitchen cupboards. Nice sundeck off dining room. Asking $56,300.
MARG EMMERSON, 656-8386
LOUISE WILTERMUTH, 477-6307
477-1841

## CITY BUNGALOW

2-bdrm. quality built — 25 yrs. old, 1,100 sq. ft. Full high bsmt. includes finished family room with 2nd FP. Excellent lot 50x129. Asking price $49,900.
386-3231 OLIVE MARTIN 385-7266

## $53,900

Good family home. 3 bdrms., dining room plus eating area in kitchen. Full bsmt. has rec. room, bdrm. and 4-pce. bath. Fenced 75x120 lot. Melville Park area in Sidney.
LINDA FAHEY, 656-1520
386-3231 656-5584

## "CLOSE-IN" 3 SUITES

Drive by 1315 Camosun (behind Boys' Club on Yates St.). Rentals gross $773 per mo. Excellent holding property — over 3,000 sq. ft. fin. floor area — offers invited on $69,000.
ETHEL HARVEY, 592-4922
MARGARET PRICE, 477-1941
386-3231

## $49,900

Five excellent rooms plus. 2521 Fernwood. Excellently maintained — 25-year-old bungalow. Floors throughout. Full high basement with finished family room and 2nd FP. Good lot 50x127 ft. with vegetable garden. Custom built by present owner.
OLIVE L. MARTIN
386-3231 385-7266

## OLD COUNTRY CHARM

3.25 acres overlooking the ocean and North Saanich Peninsula. Land is fenced and crossfenced with horse shed, hog barn, large chicken roost, and lovely older country home, with 4 bdrms. and part bsmt.
PETER CULTER, 656-6502
386-3231 656-5584

## GORDON HEAD

Quality built 3-bdrm., 2-bthrm. home ready for occupancy. Den completed off entry, 2 rock FPs, cement driveway, good topsoil in an ideal garden location. Sundeck, dishwasher, EA in kitchen. $65,000.
386-3231 LOREA K. TUBB 477-6617

## "C'MON"

Excellent commercial property in the heart of James Bay District. Store with upper suite plus 2 houses. Corner location. Asking only $130,000.
386-3231 DONNALEE 595-8703

## JUBILEE AREA

Older 5x5 duplex in good condition. 1 and 2-bdrm. suites. 1-bdrm. suite has FP and beamed ceiling in liv. rm. This suite will be vacant Sept. 1. $46,500. Try your offer.
GERRIT KLOOTWYK
386-3231 Page 481 at 384-8075

## 6435 OLDFIELD

CHARMING 2-BDRM. HOME ON 9.89 ARABLE ACRES. In fast-growing KEATING X RD. area. Spring-fed irrigation pond on the property — southern exposure — vendor will consider carrying 1st mortgage at 10% (please do not disturb owners). ALL OFFERS and/or TRADES considered on $129,000.
GERRIT KLOOTWYK
386-3231 Page 481 at 384-8075

## GARDENER'S

Delight this 9-rm. home situated on 66x231 ft. lot — 4011 Zinnia. Features panoramic views from full-length covered balcony — ultimate seclusion — rustic unique front yard fenced with antique pump and rockery — What offers?
RUSS McDOWELL
386-3231 382-7930

## WON'T LAST

4159 Hawkes — 3-bdrm., no-step home with lge. workshop — family rm. — LR — DR — 1,460 sq. ft. of living area. FP $45,000.
RUSS McDOWELL
386-3231 382-7930

## WE ARE PROUD TO PRESENT

This gracious Oak Bay estate. Occupied by the original owners and lovingly cared for during its 25-year span, the home, grounds and pool are waiting for new owners. There are 5 large bdrms., four 4-pce. baths, spacious living and dining rooms ready for entertaining, den with FP and a huge (over 900 sq. ft. rumpus room). All main windows have spectacular views of adjoining golf course, ocean and distant mtns. Nearly an acre of beautifully landscaped grounds. Let us show you this truly beautiful home. Offered at $275,000.
LOREA K. TUBB
LARRY WAGNER
386-3231 477-6617

250 HOUSES FOR SALE

BLOCK BROS

1800 Blanshard
3636 Shelbourne
1949 Sooke Road
9779 4th Street
SIDNEY, B.C.

## OPEN HOUSE 5083 CLUTESI

Thurs., 5:30-8:30. A large family 3-bdrm. home, with room for development in full high basement, on a well landscaped ½-acre lot, only 3 years old with many features. — Come out on Claremont, along Del Monte to Clutesi.
386-3231 WILF WEICKER 598-1649

## OPEN HOUSE 4478 EMILY CARR

Thurs., 6:30 to 8:30. Take an evening's drive. Get a personal tour. Make an offer and you could then be the proud owner of a brand new executive 3 or 4 bdrm. home in fabulous Broadmead.
386-3231 DAVE NELSON 478-1847

## SEE THE SEA

From this solid home in Sooke. 2-bdrm. with 3rd in full basement. Large LR and kitchen situated to take best advantage of the view. Walk to shops, P.O. and schools. $49,900.
PAUL HANSON, 478-5561, 478-5446

## ACRE WITH LARGE HOUSE SASEENOS

Beautifully kept property, the house is old but in A1 shape. 4 large BR, large LR and DR, 1½ baths, beautiful renovating in modern kitchen. Utility room off kitchen. Full basement. Fully cleared land with many fruit trees and berry patches. Utility building as barn or workshop. Double carport. Views of Sooke Harbor.
PAUL HANSON, 478-5561, 478-5446

## BEST BUYS

671 HOY LAKE RD.: Unique home and revenue opportunity. 4-bdrm. home with large living room and dining room plus family room plus undeveloped basement with roughed-in fireplace. On the same lot a 3-bdrm. cottage renting for $150 per month. All yours for $64,900.
411 GAMBLE PLACE: This 3-bdrm. home is a real pleasure to show. Beautiful landscaping, view of Mount Baker. Located on a quiet cul de sac close to Golf Course, shops and bus service. Buy for $24,000 down and assume the 1st mortgage of $32,500 at 10% ($293.13 per month). You will have to be quick on this one.
JOHN ROBINSON
478-5561 478-7041

## NO-STEP BUNGALOW

Just on the market a 1st class no-step 3-BR home, only 6 years old with CP, utility room, DR, rock FP, Langford area, low taxes. Close to amenities. Offers on $47,000. Hurry, this beauty will not last.
JOHN ADANK, 478-5561, 479-8135.

## NEW LISTING SOOKE

Terrific investment potential in the ¾-acre parcel. 950 sq. ft. on main floor, full bsmt., separate garage, ample parking for four cars. Frontage on two streets so subdivision potential is high. Could possibly be re-zoned commercial. All this for $54,900.
ISABEL APLIN, 478-5561, 478-8492.

## 2 BR. — OAK BAY

The best buy around, this completely re-vamped and up-dated bungalow is just perfect for a couple. 2-bdrm., full bsmt., sliding glass to sundeck, 960 sq. ft., quick possession. $51,900. Drive by 2215 Dalhousie, do not disturb owners, shift worker.
JOHN ADANK, 478-5561, 479-8135

## SPLIT-LEVEL BEAUTY

At a sensible price. This classy, 3-bdrm. home has a lot to offer. Shake roof, double carport, quality kitchen, 1½ baths, floor-to-ceiling FP in used brick. Quality carpeting throughout. $49,900. SOOKE.
PAUL HANSON, 478-5561, 478-5446

## WESTMONT REALTY LTD.

27 CADILLAC
386-6796

OPEN HOUSE
FRI.-SAT.
1:30-4:30
1611 Belmont Ave.
No. 106

A Brand New Townhouse with 2 bedrooms, 1½ baths, living room with fireplace, kitchen with nook, dining room, storage area, covered parking. Only 7 units make up this complex close to Oak Bay Junction.
386-6796 RICK KINNIS 477-9394

## S—P—A—C—E

Space abounds in this 4-bedroom, 2½-bath home. Includes a dining room, laundry room, den, family room, rec. room with fireplace and beamed ceiling, full basement, double carport. There is a SEAVIEW from the living room with fireplace, and from the large sundeck. Attractively landscaped oversized lot. All this and charm for only $87,900.
386-6796 JOHN BUNYAN 383-7777

## UNIVERSITY AREA

With secluded backyard. New Listing. Immaculate 2-bedroom home with den, full high basement. FULL PRICE ONLY $48,000. MLS.
386-6796 JOHN BUNYAN 383-7777

## SUMMER OR WINTER

Shawnigan is the place for leisure time. 75x247 lot with 2 bedroom cottage plus a bachelor cottage, water and electricity to both. Waterfront. An ideal hideaway the year round. Where can you find waterfront property for only $39,500. MLS.
386-6796 JOHN BUNYAN 383-7777

## IMMACULATE!

3 bedrooms, living room with fireplace, rec. room, laundry area, full basement, PRIVATE yard, new roof, new paint in and out. A real pleasure to show! What a BARGAIN AT $53,900. MLS.
386-6796 BILL SIDHU 477-5382

## WOW!

Leisure Country Living at its best. One of a kind. High treed lot overlooking a park area. 1,800 sq. ft. 3-bedroom plus den home. Sunken living room, rec. room, 1½ baths, workshop and only 10 mins. from town. Top Value at $57,000. MLS.
386-6796 JOHN BUNYAN 383-7777

## PRACTICALLY NEW OWNER MUST SELL $47,900

Convenient to buses, shopping centers, rose and vegetable gardens, fruit trees, fully fenced. 2 BRs, large living room, FP, W-W carpet, drive-in garage, double insulated, low taxes, 3453 Bethune. Owner. Eves. 386-2764.

## TUMBLEWEEDS

## FRED BASSET

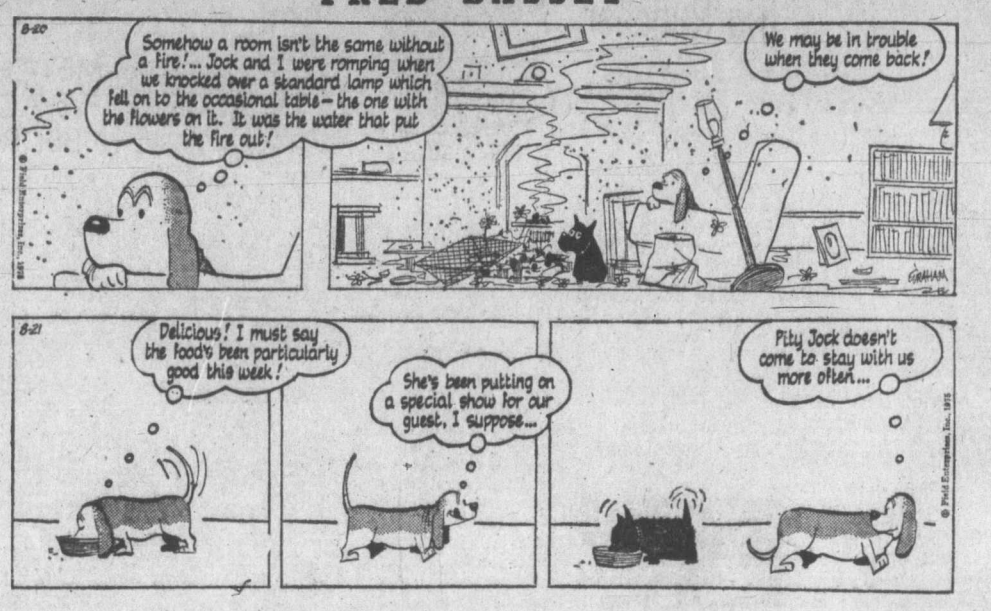


## FUNKY WINKERBEAN

250 HOUSES FOR SALE

Champion Realty Ltd.
813 Fort St.

## OPEN HOUSE

MON.-THURS. 1-4 P.M.
2985 Charlotte Drive
ALDEANE-MARLENE-CHARLOTTE
Real Value
$57,500

CHECK THESE FEATURES
—Near Royal Colwood Golf Course
—1 year old. Better than new!
—3 bedrooms with master ensuite
—Bright Citation kitchen
—L-shaped living room and dining room
—Waterproofed sundeck
—Cement patio with extra parking
—Quality short gold W-W with ivory sculptured W-W in master bedroom.
—Full basement
—An appealing home
—Quiet setting
New exclusive listing so hurry!
JACK KONDRATIUK
388-4477 Bus. 384-4672 Res.
Or Pager No. 2632 at 388-6275

LOOKING FOR A GOOD BUY? 1,000 square feet of like-new living accommodation including 2 bedrooms, living room, dining room, new bathroom fixtures.
$38,750
LARRY LINEHAM
388-4477 Bus. 595-0134 Res.

WHITTOME'S
706 FORT ST 388-4271

## NORTH SAANICH $53,900 3 BEDROOMS

APPROX. 1100 SQ. FT.
1½ BATHS
PLEASE PHONE
JACK SWANSTON
388-4271 or 592-6338

J. H. WHITTOME and CO. LTD.

250 HOUSES FOR SALE

DANE DEVELOPMENTS

## OPEN HOUSE 3 NEW HOMES

GORDON HEAD
WED., THURS., FRI.
7:00-8:30 P.M.

These new homes have to be the best buy in Gordon Head.

Prices as low as $58,900.

—3 bedrooms.
—1½ baths.
—plush pile carpeting.
—stone fireplace.
—carport and sundeck.
—built-in dishwashers.

Go out Shelbourne to Kenmore, right on Kenmore to Torquay, left on Torquay to Tremblay, then right.

FOR PRIOR VIEWING CALL
CONNIE CHANDLER
592-2449 or 595-3905

BROWN BROS. on BLANSHARD
"People Helping People"

## TATTERSAL AREA

Excellent home for the small family, very neat and clean with two bedrooms, cosy living room with fireplace. Through hall to a large bright kitchen, 3-pce. bath. Full basement with modern furnace, new wiring and plumbing, W-D facilities, dr.-in garage, well landscaped grounds with fruit trees and an excellent supply of fresh garden vegetables. First day on the market. Asking $40,500. Low down payment possible. 385-8771 (anytime) BOB FLUNEY 386-8073 or REG SCHUMAKER 598-2333.

## OAK BAY

4 bedrooms, living room with fireplace, full basement, close to transportation and schools Price $61,500. Phone 592-3920 or 386-6552. F. C. Hully, Real Estate, 620 View.

250 HOUSES FOR SALE

FOR SALE
Royal Trust

3400 DOUGLAS ST.
384-8001

OPEN HOUSE
2046 CHAUCER ST.
THURS., 2-4:30 P.M.
Oak Bay. Six-room stucco semi-bungalow. Living room, dining room, kitchen with dining area, laundry room on main floor, 3 bedrooms and 4-pce. bathroom up. Full basement with extra bedroom and small rumpus room plus 2-pce. washroom. Price $61,300.
A. E. COLES 384-8001

OPEN HOUSE
THURS. AND FRI., 1:30-3:30
3065 BEACH DRIVE
Rancher type home, ½ acre, large LR with fireplace, wall-to-wall carpet, dining room with double glass doors leading to secluded garden-den, 3 bedrooms, 2 complete baths on main, plus large rec. room with fireplace, bedroom, 3-pce. bath in full high basement. Double garage. - Asking $125,000.
BARBARA LIEBENAW
384-8001

C.N. Montague Co. Ltd.
1028 BLANSHARD ST 384-9318

SASEENOS BY THE SEA
25 MIN. TO VICTORIA
A FEW STEPS TO THE SEA
Attractive and trim family home overlooking waters of Sooke Basin. 3 bedrooms on main flr., compact cabinet kitchen, wrap-around sundeck. Full bsmt. includes L-shaped rumpus rm., bedroom and darkroom, large lot with fruit trees and berries. 4½ years old. Asking $59,500.
J. Preston 386-2642
E. Kolstad 652-5315
or 384-9318 anytime

## COLWOOD

New 3 Br. home on quiet no-thru street. Full basement, fireplace, formal dining room, kitchen, eating area. Only $53,400.
RIDLEY BROS.
DEVELOPMENT CO. LTD.
478-1721 Eves: 388-4773

NEAT BUNGALOW, 2 BEDROOMS near Bay and Cook. Phone 383-6594.

250 HOUSES FOR SALE

JOHNSTON
REALTORS APPRAISERS
385-2471
1306 BROAD ST. SINCE 1903

## OAK BAY NEW EXCLUSIVE 2203 CADBORO BAY ROAD OPEN HOUSE WED., THURS., FRI. 2-4 P.M.

Sparkling low set white stucco bungalow with 2 bedrooms and full basement. The main floor area of 1127 sq. ft. allows for a roomy kitchen, spacious living room and dining area. Deep garden lot of 167 ft. Asking $58,500. For prior viewing, please call JIM MURDOCH, 592-4530 or 385-2471.

## BOARDING STUDENTS?

There is a great demand for accommodations by university students. This big 8-room house plus full basement at 1931 Ashgrove could provide a service to students and a good income to the owner. Reduced to sell at $53,800. MLS. Please call JIM MURDOCK, 592-4530 or 385-2471, Johnston & Co. Ltd.

Kasapi Construction

## BUY THE WISE WAY

Reasonably priced houses of various styles and prices near completion in preferred locations near the city and in Gordon Head. N.H.A., Conventional and private financing available from 10¼% interest and up. We guarantee our homes. 386-6191.

Kasapi Construction Co. Ltd.
538 Dupplin Rd.
Member Victoria H.U.D.A.C.

2 BEDS, LIVING DINING ROOM with fireplace. Full basement with 3rd bedroom, small garden, sea and mountain view. Gonzales near bus and beaches. No agents. 598-8728 before 10 a.m. or after 8:30 p.m.

OWNER SELLING THEIR 3-year-old custom built home in cul-de-sac. 3 bedrooms, 2 bathrooms, 2 fireplaces, 2 sundecks. Cedar feature wall and ceiling. $62,500. 479-8177. No agents please.

250 HOUSES FOR SALE

WILLS REALTY

1318 Esquimalt Rd. 384-0581

## BRAND NEW

FINLAYSON ST. — $61,500 — as low as $6,000 down if you qualify. Right next door to a golf course. 3 bedrooms, master with ensuite. 2½ bathrooms, living-dining area, kitchen. Roughed-in plumbing and fireplace in basement. Call Phyllis Coutts — 384-0581 — anytime.

## FAIRFIELD VACANT 248 BEECHWOOD

Fine 5-bedroom house or a legal duplex. Newly weds can live upstairs and rent main suite for $325 P.M. Lovely living room, dining room with fireplace, huge kitchen with utility area, (washer, dryer, stove and fridge included.) 2 bedrooms plus spare bedroom, 3rd bathroom (2 pce.) and unfinished family room in basement. This is a good buy. Most drapes, 2 more fridges and another stove all included. Hurry on this. Reduced to $59,900. Can get $54,000 mortgage if you qualify. Call F. WILLS 384-0581. MLS.

DANE DEVELOPMENTS

NEW HOME
ONLY $54,900
TOWN and COUNTRY

This 2-bedroom, full-basement home will be ready for occupancy aprox. Sept. 30. Buy now and watch your home grow. Also have your pick of colours for carpets, lino etc.

CALL CONNIE CHANDLER
592-2449 or 595-3905

HOUSE PLUS LOT
Lovely 2 bedroom + den home, plus extra building lot, both bordering on park in popular Gordon Head. Both for $69,500. Call Graham Ireland (res) 595-6845 or Wayne Butterfield (res) 385-0636 or C. N. Montague Co. Ltd. 384-9318.

250 HOUSES FOR SALE

D F Hanley Agencies Ltd.

D. F. HANLEY AGENCIES LTD.
3293 DOUGLAS STREET
385-7761

## OPEN HOUSE

4152 Hawkes Avenue
SAT. 1-4

If you're still looking for a good home with plenty of room (1218 sq. ft.) on the main floor, you must view this home! LR, DR in-line with fireplace. Attractive 4-pce. bath, kit with built-in seating. 3 larger-than-normal bedrms. FHC bsmt with bedrm finished and a 2-pce. and rec rm almost finished Price, $52,900.
LORNE BARR
385-7761 24 hrs. 383-5484 Res.

## Urgent Sale

ONLY $59,900
TERRIFIC VALUE

Glanford area. Impressive ground floor entrance, well finished daylight basement suitable for IN-LAW SUITE, large rec with 2nd fireplace ,huge laundry rm, lge 2nd bathrm, pool rm, PLUS 4th bedrm, w-w throughout main floor. Close to Carey Road bus and schools. Well landscaped. MLS 12699.
MABEL CRACK
658-8594 Res. 385-7761 24 hrs.
PAT VICKERY
592-6192 Res.

## How About a Cute TUDOR COTTAGE?

Large lot. Well planned small house has carpeting and w-w. Good family area. Great potential! 4039 Carey Road. Priced at $43,900. Call:
LESLIE BOHER
WIN DOUGLAS
385-7761 24 hrs.
598-1665 Res. 592-6579 Res.

## Still Looking for A HOME UNDER $50,000 WE HAVE SOME! STEVENSON PLACE

2-BEDROOM, BASEMENT HOME IMMACULATE CONDITION. $48,500.
WIN DOUGLAS
LESLIE BOHER
385-7761 24 hrs.
592-6479 Res. 598-1665 Res.

## 907 COLLINSON FAIRFIELD

Doll house! Perfect location. Could be shared. This home features 2 bedrooms, 2 bathrooms, lovely living room, dining room and large kitchen. Utility room PLUS full bsmt. for storage. Carpeted throughout. Easy care lot but easy living house. To view, call:
WIN DOUGLAS
LESLIE BOHER
385-7761 24 hrs.
592-6479 Res. 598-1665 Res.

## HOME PLUS REVENUE

is offered in this Victoria home. Main unit consists of 3 bedrooms, large living rm with fireplace. Priced for a quick sale at $52,900. MLS.
BILL CARNEGIE
385-7761 24 hrs. 652-3627 Res.

## 3 BEDRMS. DELUXE GARDEN SAVE MONEY!

Help cut the rate of inflation with the many features of this brand new listing. The present owners get nearly $700 of produce annually from their large pie-shaped lot. Kenitexed outside 2 yrs. ago, and fully insulated inside keeps the heating bills on this attractive 9-yr.-old home down to $20 per month. LR with corner-raised hearth brick fireplace; dining rm.; large kitchen with eating area and lots of cupboards; 3 BR on main floor. Downstairs in full high bsmt is a roughed-in rumpus room; laundry area; workship and space for 2 more BRs and 3-pce. bath. Furnace has humidifier. Huge sundeck has lovely views over Panama Flats. $61,900. MLS. View now with,
PAT VICKERY
385-7761 24 hrs. 592-6192 Res.

## GET HELP WITH YOUR PAYMENTS

A duplex may be the answer for you! Live in one unit and rent out the other. Try this one: 7 yrs. old. Up-and-down style with nearly 1000 sq. ft. on each floor. Lge. living rm. with dining rm. in-line; galley-type kitchen (fridge, and stove included); 2 lge. bedroms. — the master in each with sliding glass door to patio and porch. Utility rm. off kitchen wired for washer-dryer. Electric heat. Upper duplex has attractive acorn fireplace and swinging decor. Don't miss this! MLS 12935. $59,900 with attractive financing.
PAT VICKERY
385-7761 24 hrs. 592-6192 res.

## REAL BARGAIN

$3,000 Reduction

Priced below value for a quick sale, NOW ONLY $61,900. DRIVE BY 173 CHRISTMAS AVE., off Palo Alto, UNIVERSITY AREA and near all school levels. QUIET ST., 2 rec., rms., built-in bar, 2 bathrms., 4 bdrms, white fireplace in spacious LR, large DR, family kit, BALCONY at rear, CARPORT. MLS 13414.
MABEL CRACK
658-8594 Res. 385-7761 24 Hrs.

## METICULOUS

This superbly maintained residence features fabulous gardens, with an abundance of flowers, patios, ceramic tiled entrance, sundeck, double carport, fully finished bsmt., excellent location in Gordon Head amongst homes of the same calibre. Truly a pleasure to show! Vendors have bought and there is urgency in selling their home. Asking $86,500. MLS. For appointments, call:
GEORGE HESS
385-7761 24 hrs. 479-7069 res.

## DALLAS ROAD WATERFRONT!

Luxury living on the waterfront. With view of the water, the harbour entrance and the setting sun right from your living room! Retirement-like living at its best in an adult oriented building. There's approx. 1100 sq. ft. in this deluxe 2-bdrm condominium PLUS billiard room, sauna and hobby workshop for your use. Well priced at $47,500. You deserve to see it!
CLIFF HALAYKO
385-7761 24 hrs. 382-5505 res.

250 HOUSES FOR SALE

D F Hanley Agencies Ltd.

D. F. HANLEY AGENCIES LTD.
3293 DOUGLAS STREET
385-7761

## HAPPY VALLEY 3 BEDROOMS LARGE LOT

This 3 bedrm. no bsmt home is only 6 yrs. old. LR with new W-W, galley-type kitchen. Dining area has sliding glass door to backyard. Bedrms have new W-W. 4 pce vanity bath PLUS utility area. Level fully fenced spacious yard. MLS. Reduced to $46,700.
SCOTT KENDREW
385-7761 24 hrs.
DON MESSAGE

SINCE 1887
Pemberton, Holmes Ltd.
1000 Government St.

## VIEW ROYAL

OPEN HOUSE SAT. 2-4 P.M.
212 STORMONT

You must see the interior of this beautifully kept home on a quiet road, yet only a couple of minutes to the Gorge Vale golf course and shopping at the end of the road.
—2 Br's and a den
—finished Rec Rm with bar down
—charming Landscaping with rock walls, excellent garden area.
384-8124 HELEN HIGGINS 592-9828

## 4609 SEAWOOD

TERRACE
OPEN FOR INSPECTION
FRI. and SAT. 2-4 P.M.

For the convenience of those seeking a spacious WATERFRONT home. This one was custom built by a well-known master builder less than 1 year ago. Decor and workmanship are superb. Accommodation is provided for a large family in its 10 rooms and 3 full bathrooms and 3500 sq. ft. of living area. One of Victoria's finest modern homes on almost ¾ of an acre and 90 ft. of seafront. An exceptional offering at $165,000. Exclusive Courtesy to all agents. For prior viewing just call
384-8124 MR. GREENE 385-0795

CHARMING
IMMEDIATE POSSESSION

## GORGE AREA

$54,500. ($30,000 at 10¼%, $274. P.I.) Yes, this attractive home on a 124x102 lot can be yours immediately. It has a super large M.Br, charming LR with FP and a separate DR. The full high basement has room for additional development. To view anytime call
384-8124 JOHN F. COLWELL
592-9828.
JOHN F. COLWELL
384-8124 592-9828

## COLWOOD

GOLFERS

Will like this family home close to the Royal Colwood Club. Basement fully developed and a large family can be accommodated in this surprisingly large home that just needs a little decorating. The price is now only $62,500. and the owners wants action!
BRIAN HIGGINS
384-8124 592-2978

3502 CARDIFF PLACE

## NORTH OAK BAY

Close to UVic, Uplands Elem. and Lansdowne Jr. Sec. Schools. Price reduced to $79,900. MLS. Early occupancy. A top notch, spacious complete family home of approx. 2700 finished sq. ft. offering 3 Br's, Rec rm with wet bar, 2 bathrooms, 2 carport, workshop, exceptional storage, laundry adjacent kitchen and superb deck for entertaining. All kitchen and laundry appliances included. OPEN HOUSE SAT. 1:30-4:30 P.M. For prior viewing at your convenience just phone.
STUART SIMPSON
384-8124 598-4056

## ROCKLAND

An executive architect design for a small family to live in graciously. High view property with fruit trees and privacy.
—2 Br and den
—Full basement with FP
—Separate DR, quality throughout
—Cul de sac location
Owner requests no open house so please call for appt to view. Immediate occupancy can be arranged. Offers to $99,500.
384-8124 BRIAN HIGGINS 592-2978

## WHY SIDNEY?

Drive by 9379 Maryland Dr. and you'll see one of the main reasons why Sidney. This quiet corner of town enjoys a good number of the benefits of country living. Close to a number of fine marinas, unparalleled year round boating water, 2 fine golf courses, excellent schools, sound progressive community spirit; a full range of stores for adequate shopping, low taxes. This roomy house has 1728 sq. ft. of most comfortable living space. It's just as handsome inside as it is out. Large easy care lot with ample trees and shrubs. Asking price for this quality property is $65,000. MLS.
384-8124 G. PERODEAU 656-4525
384-8124 JOHN BELL 477-2562

AUGUST
## SPECIALS

2—OAK BAY BORDER — Brand new 3-BR, 2 baths (3-pce. ensuite). MLS. $78,900.
3—LAKEFRONT — 3086 LEIGH ROAD. Swimming and boat dock. 4 BRs. Den, FP and lots more. OPEN TO VIEW SAT., AUG. 30, 1:30-4 p.m. $79,900.
For further details or appts. to view any of the above please call:
J. W. JERRY DOWNER
384-8124 — 383-3865

SIDNEY
## WATERFRONT

Ideal retirement 2-BR cottage on quiet cul-de-sac overlooking Robert Bay. Large lot with variety of beautiful trees including fruit and ornamental. $71,750.
384-8124 G. PERODEAU 656-4525

## NEWLY LISTED

IN THE HEART OF ROCKLAND
$137,500

A large authentic Tudor home that portrays all the graciousness of the sea. It is immaculate inside and out and the property is 176'x160' (2 lots). It has beautiful gardens, fruit trees and an original COACH HOUSE. The British India rugs, which are included were especially made for this fine home. For appts. to view call
JOHN F. COLWELL
384-8124 592-9828

rather REALTY LTD.
"Get SOLD on the SIGN"

## Trade Your Land

and INVEST in future when YOU purchase this custom-built family home on ½ acre. Featuring 3 bedrooms, sewing and study rooms, 2 bathrooms, 3 fireplaces, den, family room and more!
Please Call:
GORD. G. COWAN 384-0212

GORDON HEAD 1 YEAR NEW. Landscaping completed, quiet Cul-de-sac, 3 bedroom home, plus fourth bedroom down, roughed in rec room and fireplace. Master bedroom ensuite. Large living room and dining room with sundeck, bright and spacious kitchen with built-in dishwasher, appliances included. For sale by owner $67,900, or offers. Please call, 477-2428.

# MANN

T. L. MANN and ASSOCIATES LTD.

## OPEN HOUSE
1531 Oakcrest Drive
Thurs. Aug. 28
1:30-4:30

## LOCATION, SETTING and FUNCTION ALL 'A' ONE

A four-bedroom home with 1,470 square feet of living space with room for further development. Separate entrance hall to living room with fireplace, kitchen, dining area, laundry area and two bedrooms on main floor. Two bedrooms upstairs. 17x17 rec. room with fireplace in extra height basement. Drive-in garage, carport and extra parking pad will look after your extra wheels. Situated centrally to schools and shopping.

## INSIDE AND OUTSIDE SPELL HOME
$68,500
Stan Pelland
Bus., 598-5144
Res., 598-5427

## Mt. Douglas Shelbourne $59,900

A lovely home waiting for you. This split-level design provides a very attractive living room with arched FP, big dining room with glass doors to sun deck, bright kitchen. Just a couple of steps to a family room with eating bar built in. Upper level has 3 big bedrooms, 4-pc. bath and 2-pc. ensuite. Big rear yard fully fenced. Many more features. Owners transferred and quick possession is yours for the arranging. Close to schools, bus and shopping. MLS 12527. Call

KEN MANN

## Mt. Tolmie Shelbourne $48,900

A beautiful old home on one of the most private lots in the area. Completely remodelled with the older character left in. Large living room with FP and built-in cabinets, fully glassed front porch. Family size kitchen and eating area. 2 big bedrooms and 4-pc. bath on main, 1 huge bedroom and family area upstairs. Fully carpeted up and down. Full basement. All services up to date. Lot is extra large with trees and hedges surrounding. Plenty of parking. Excellent mortgage already on. This home is priced to sell quickly. Call me now

KEN MANN
Bus. 598-5144
Res. 592-7443

National Trust
SINCE 1898

## ELK LAKE! HISTORIC FAMILY HOME!! OVER ½ ACRE

This interesting old home was once the centre of local culture, as the large west wing with 20-foot-high ceilings was the local theatre and community meeting hall! The stage and staeg lights are still in place! A really lovely room, 30 ft. x 25 ft. x 20 ft. high!
There are four bedrooms, two bathrooms, large kitchen and large adjoining dining nook. Full high basement, excellent hot-water heating, new shake roof and roof insulating. Near the lake for boating and swimming. This home is in excellent condition and repair. $69,500.00 TERMS.
W. A. STOTHERS
595-2961 658-5025

## FLOATING HOME?

Live on the Water in a brand new houseboat — Custom Built to your Specifications. We Build to Lock-UP Stage for only $12,500 includes 2 bedroom, bathroom (Holding Tank, kitchen and Living room. Finish inside yourself and save Money — or a completed home for just $17,500 and move in. 10 year Bank Financing with 25 per cent Down payment with credit approval. 30 day delivery for the next purchaser. Apply at:
WEST BAY MARINA
453 Head St.,
Boat Sales Office
Or Call 383-3324
For More Details.

## NEW—COLWOOD
311 DANIEL PLACE
(Off Metchosin Rd, past Lagoon Rd.)

This new 1,220 sq. ft. 3-bedroom Spanish beauty features 1½ baths, 2 firepaces, unique kitchen with Citatjdn cabinets including Izy susan and built-in dishwasher. Quality throughout with extras withc make this home a little different, $57,500.
D. BETTS LTD.
478-3726

## FOR REMOVAL

2 movable houses in excellent condition, by bid, immediately. Drive by 139, 143 Bushby. 386-9270 (leave name and no.) Evenings, 652-3229.

Western HOMES Ltd

## MILL BAY 3.5 ACRES MODERN HOME $65,900

Located on the most picturesque road in the area, this rural property offers terrific family living. The modern split level home offers living room, dining room, large kitchen, 1½ baths, three or four bedrooms, and a finished family room. The property consists of a landscaped area for the home, approx. 2½ to 3 acres cleared, and a nice fringe of trees to set the property off. Viewing by appointment, phone
Neil R. MacDonald
386-3494 (24 Hrs.)

## GORDON HEAD 2 BEDROOMS FAMILY ROOM $49,900

NEW LISTING in Gordon Head, located close to schools, bus lines, shopping and recreation centre. Surrounded by trees to afford privacy and quiet. Home consists of living room with fireplace, 2 bedrooms, hugh kitchen and eating area, and a separate family room. A must see property, phone now to view.
Neil R. MacDonald
386-3494 (24 Hrs.)

## COBBLE HILL MILL BAY $44,900

If you are looking for country peace and quiet within commuting distance of Victoria, why not try this nearly new, 3-bedroom home in the lovely Braemar subdivision? Huge .62 acre lot! Only 30 minutes from Victoria! You won't find anything of comparable value in the city, so why not call now and make an appointment to see it. (MLS 13284.)
Wayne Rowe
386-3494 (24 hrs.)

## NEED A PLACE FOR YOUR HORSES?

We have just listed this 1-2 bedroom bungalow. It is situated on a large .75 acre country plot, only a few minutees from the Royal Oak Shopping Centre. Riding rings are already in place. This home would be perfect for any imaginative couple. (MLS 13648.) See it now, by calling:
Wayne Rowe
386-3494 (24 hrs.)

## NEW LISTING $43,900

Spotless 3 bedroom 1,100 sq. ft. no basement home in a popular Esquimalt area. Just been renovated. Early possession is possible as home is vacant. New MLS. Call Wilf and Terry.
Wilf Cotton and Terry Eden
386-3494 (24 hrs.)
Mobile Operator
JL3 8782

WHITTOME'S
4520 West Saanich Road
Royal Oak Branch
479-1667

## OAK BAY
Willows Park
$77,500

For the couple or small family, here is a spacious (1640 sq. ft.) home in a preferred location. First time on market for this custom-built older home that has been excellently maintained. LR is 23 ft., DR is 13x13, den with FP, 2 BRs, plaster walls, oak floors, and full basement. Secluded rear garden. Drive by 2322 Beach Dr. then call for appt. to view.
Wilfred Davis, 479-1667 or 658-8884, or Chet Harrington 388-4371 or 595-5341.

## YES YOU CAN
Still Make Good Buys In B.C.

1. Prince Rupert river front, approx. 1 acre with older 3-bedroom cottage. Excellent fishing area. $3,500.

2. Two-room fully insulated cottage close to Shawnigan Lake Bring your offer on the down payment and end price. Asking $17,000.

3. Brand new home in Duncan, close to Cowichan Valley Dist. Hospital. 4 bedrooms, 2 bathrooms, very fine cab. kitchen. Wall-to-wall throughout — landscaped lot $46,500. Owner will consider to take a building lot in Victoria area as down payment.
479-1667 Edith Gutemar 598-7053

## GLEN LAKE

THREE BEDROOM SPECIAL. This fine full basement near 1200 sq. ft. home is very well built and the owner has to part with it after only six months. A very attractive home from the exterior, the cathedral entrance, the spacious living room, ceiling high fireplace. Family size dining room, convenient sundeck. Modern large kitchen. 3 large bedrooms. Full high basement, roughed-in plumbing, lots of work area and rumpus room area. Full price $57,900. Dial Cliff Stretch, 592-3969 or 479-1667 to view.

## UPLANDS
Elegant and Spacious

5 OR 6 BR'S, 5 BATHROOMS, EXCELLENT CONDITION
BARGAIN AT $158,000 MLS
479-1667 WILFRED DAVIS 658-8884
J. H. WHITTOME and CO. LTD.
ROYAL OAK BRANCH

OLYMPIC REALTY LTD.
385-5741

## NEED MORE ROOM?

Trade equity from your smaller house onto the purchase of this attractive, solid older home in popular Fairfield. 3 bdrms. on main, 2 in developed basement (also ideal in-law suite arrangement); more space for development in large attic with stair access from main floor. Separate, wired garage. Good value today at $59,800. ML 12647. Call MELODY VILLENEUVE, 385-5741 or 384-8563.

## SOOKE NEAR GOLF COURSE

3 bedroom, 1,180 sq. ft., no step bungalow. Lovely large living room with corner fireplace, handy kitchen with connecting laundry room. Carport. Why not choose your own colors and carpeting? Call quickly! $42,500. ELLWOOD NAULT, 385-5741 or 388-4150.

Bayshore realty ltd.
1006 Fort 388-6424

## LOVELY BUNGALOW SIDNEY

Nice garden, no steps, 2 bedrooms. Large attached garage with shop. Many extras. Immaculate.
JIM COWLEY
388-6424 (Res. 656-3675)

## CAPTIVATING COLWOOD $57,900

Unusually attractive 6-year-old, 3-bedroom bungalow, cedar and stucco exterior, situated on an incredibly landscaped lot with maure rees, family sized barbecue and fish pond. Bright living room with fireplace. Dining room has walk-out to sundeck. Recently remodelled spacious kitchen with built-in appliances and loads of cupboards. Act fast on this splendid opportunity. ML 13618.
JOHN M. HUNTER
388-6424 (Res. 592-6073)

## HIGH CENTRAL SAANICH
$59,900

Quiet cul-de-sac off Tanner Road. Large home, 1,260 sq. ft., plus a completely covered sundeck. Three bedrooms up and one down; bathrooms up and down. Full basement with partially finished recreation room.

Level .3 acre lot with fruit trees and double driveway. Range, refrigerator and drapes included. Quick possession possible. New MLS 13619.
BRENT D. EWING
388-6424 (Res. 658-5661)

## UPLANDS INDOOR-OUTDOOR-LIVING

You get the best of both worlds in this immaculately maintained home of superior construction. Relax in the cosy living room in winter swim in the 30-ft. heated pool all summer. You will also nave 3 bedrooms, den, large rumpus room and a bright kitchen with the appliances included. Double garage and delightful grounds. A great home for all the family. Asking $99,500.
388-6424 DAVID BILLINGHAM

## JAMES BAY

Well kept older four or five bedroom house on lovely lot, presently zoned development area. Excellent holding situation here. Asking $57,900 ML 13653. For further details call
388-6424 DAVID BILLINGHAM

## 1-3 ACRE C. SAANICH $59,900

Seven-year-old cathedral style, located high on the ridge in the Tanner Road area. Main floor is 1,260 sq. ft. three bedrooms (large master), big closets, hardwood floors except living room, dining room, hall and entrance that are also carpeted. Sliding glass doors lead to large covered sundeck. Downstairs is a fourth bedroom another bathroom and partially finished recreation room. Double driveway, cherry trees, the impression that the home is located on a much larger piece of land, a 9¼% first mortgage, range, refrigerator and drapes included and almost immediate possession possible. M.L. 13619.
BRENT D. EWING
388-6424 (Res.) 658-5661

## COLWOOD QUIET CHARM! $57,900

3-bedroom 6-year-old bungalow with remodelled kitchen complete with built-ins. Attractive fireplace in living room. Dining room has walk-out to sundeck overlooking a large beautifully landscaped lot. Large patio and professionally built-in barbecue and fish pond. Surrounded with mature trees. Full high basement. Partially developed. Good financing. Must be seen. M.L.S. 13618.
JOHN M. HUNTER
388-6424 (Res.) 592-6073

P.R.B
P. R. BROWN AND SONS LTD.

## OPEN HOUSE 2991 PHYLLIS ST. TEN MILE POINT SATURDAY 2-4:30 P.M. NEW PRICE $79,900

Beautiful Sea View from this prime location. Very charming country type home, has a large living room with fireplace, dining room, study, modernized kitchen, laundry, 3 bedrooms, 1½ baths. On a good ½-acre of land. Now priced at the reduced figure of $79,900, needs only $29,900 cash to handle. M.L. 13046.
STAN WINTERBOTTOM
385-3435 Res.: 598-2253

P.R.B.

## QUALITY HOME SEAVIEW $87,500

Modern home, luxury furnishing throughout the spacious rooms, main floor has living room with stone fireplace, dining room, up to date kitchen and eating area, 3 bedrooms and 2 bathrooms. The floor above has 16'x33' luxurious den with brick fireplace and guest bedroom with 4-pce. ensuite bath. Marvelous sea views. ML 13025.
STAN WINTERBOTTOM
385-3435 Res. 598-2253

## GLEN LAKE 2.5 ACRES $89,000
With Beautiful Home

4 BRs, 3 bathrooms, 48-ft. rec room. Also includes separate double garage, 12x46 barn, fruit trees and garden. The home is immaculate. Heavy shake roof. Circular drive-way. M.L. Call for further details.
385-3435 ROY ANDERSON 477-5057
P. R. BROWN and SONS LTD.

## BLENKINSOP OPEN HOUSE

Thurs., 28th, 3-5, 7-9 p.m.
At 1278 Persimmon Cl., a choice 3-bedrm, 1½ bath home in secluded treed cul-de-sac, many extras including finished landscape, floor to ceiling rustic stone fireplace, foyer entrance. Other features include roughed-in fireplace in rumpus room, roughed-in plumbing for 3rd bathroom in basement. Quality workmanship. By builder. Kasapi Construction, 538 Dupplin Road, or 386-6191 anytime.

GORDON HEAD
Custom homes, $79,500, 5 bedrooms, 3 up and 2 down, 1,428 sq. ft. main floor. 1-3 of an acre lot, double carport, clear title. Private sale. 388-6688, 477-4342.

WILLOWS DISTRICT
3 bedroom, no-step bungalow, close to schools, bus and shopping centre. For sale by owner. Call 642-3825 for appointment.

TOD-HACKETT CONSTRUCTION LTD.
Days 384-1101 Nights 477-5554

RITHET'S
for Real Estate Insurance Appraisals
714 FORT, 382-4251

## OPEN HOUSE
THURS. 1:30-4:30
4251 Torquay

IMMEDIATE POSSESSION can be arranged on this five-bedroom home in the GORDON HEAD area. This home has a large living room, big family kitchen area, master en suite, basement, large lot almost .3 acre with nice mature trees, only two blocks to Gordon Head Elementary and two blocks to Lambrick Park Sports Centre.
PRICED AT $57,000
W. MICHAELS B. JOHNSON
382-4251 anytime

## NO. SAANICH Big Rancher

An ABSOLUTELY SUPER-BUY!! 3-4 BEDROOMS — DEN — BIG 25 Ft. Living room with HUGE Fireplace — 12x12 Diningroom — TWO Bathrooms — Kitchen with Built-in Dishwasher, Garburator — BIG Eating area — Laundry — large Patio — lots of privacy. By request of owners. NO Drive-by's — but can be shown at ANY time with 1 Hrs. Notice. Note: This is the LARGEST LOT in this area — Fully fenced — and a FANTASTIC VALUE at ONLY $65,900.
JOHN BISHOP
RES.: 656-2308
384-0581 (Office)
WILLS & WONNENBERG REALTY LTD.

JOHNSTON
REALTORS APPRAISERS 385-2471
1306 BROAD ST. SINCE 1903

## HIGH, TREED VIEW PROPERTY

2 BEDROOMS PLUS S-C IN-LAW ACCOMMODATION

OPEN THURS. & SAT. 2-4
4048 ZINNIA ROAD

New listing, consisting of spacious living room (with 38' sundeck). Modern family kitchen and dining area, 2 bedrooms and utility area, PLUS in-law accommodation, adjoining house. Full price $60,900. MLS. 13586. Further details BOB CARTER, 598-6143 or 385-2471 — Johnston and Co. Ltd.

Kasapi Construction

## TRADE OLD FOR NEW
PLUS MONEY TO YOU

We can take limited used homes as trades in selling or building a new homes for you. We have homes in various good locations nearly ready to move into.
Also lots available to build on.
We offer long local establishment, Warranty.
Financing to suit your needs.
MEMBER VICTORIA H.U.D.A.C.
PHONE 386-6191
Customer Satisfaction, H.U.D.A.C.

## WELCOME TO OUR NEIGHBORHOOD ORCHARD GLENN

½ mile south of Saanichton on East Saanich Road

Just 2 Homes Left
$51,200 and $54,900
Call Anytime
Harry Atkey Eves. 598-1737
Bill McInness Eves. 385-5347
Engineered Homes
19 Cadillac Avenue 385-6211

## OAK BAY CHOICE UPLANDS MODERN FAMILY HOME

In beautiful setting, good looking, four bedrooms, three sets of plumbing, (one en suite), family room, den, two fireplaces, entrance hall, living room, dining room, spacious electric kitchen and breakfast area with door to patio. Concealed utility with washer and dryer. Delightful well-planned bright and cheerful. Basement and double attached garage. Wide lot with semi-seclusion, park-like. Price $129,500. See this. Call Fred Marconi.
MARCONI REALTY 386-3941

## BY OWNER
3420 CEDAR HILL ROAD

Attractive family home, close to schools, golf course, shopping centres, 1650 sq. ft., 4 large bedrooms, modern convenient kitchen with eating area, entertainment size living room and dining room with leaded glass doors, full basement with drive-in garage, large lot with fruit trees and shrubs. Must be seen to be appreciated. $59,500. 595-0869.

## OAK BAY VILLAGE

By owner charming 4 bedroom home. 1440 sq. ft., living room with fireplace, dining room, kitchen, 2 bedrooms and bathroom on main floor with two more bedrooms upstairs. Delightful glass conservatory, leads off living room. A must for plant lovers. Fenced garden be plant lovers. Fenced garden and carport. $59,500. Immediate possession. 592-0741.

## SOUTH OAK BAY

Attractive 4-bedroom home in pleasant location. Spacious living and dining room, both with fireplaces. Large modern kitchen, with eating area. Full basement with workshop, rec room, laundry room, separate garage. Close to school, park, beach and bus, offers on $65,500. Immediate possession. 598-5081. No agents please.

SIDNEY ½ ACRE
10½ per cent mortgage, three bedrooms, bath and a half, carport and patio, close to school, one year Victoria Hudac Warranty. Buy direct from builder. To view phone Mike, 656-4066, or Rick, 566-4003.

FOR SALE BY OWNER. GORGE-Burnside area. Only min. to school, bus lines shopping. 2 bedrooms, den downstairs, wall to wall, full basement, new shake roof. Early possession. 388-4014 to view.

*Sew and Crochet*

9410 10½-20½ 10-20

Doubly great! Sew pleat-pretty shirtdress — crochet fashion's newest topper to match or contrast!

Printed Pattern 9410: Half sizes 10½, 12½, 14½, 16½, 18½, 20½. Misses sizes 10, 12, 14, 16, 18, 20. Please state your dress size.

Send $1.00 to The Daily Colonist, Marian Martin, Pattern Dept., 60 Progress Ave., Scarborough, Ont. M1P 4P. Print plainly style number, size, your name and address.

Do you know how to get a pattern free? Send now for our new Fall-Winter Pattern Catalogue — clip coupon inside for free pattern of your choice. Send 5c now!

Sew Plus Knit Book $1.25; Instant Money Crafts $1.00; Instant Fashion Book $1.00; Instant Sewing Book $1.00.

*Girls 'n' Boys*

646

Send girls and boys off to school or play in this set!

JIFFY! Crochet cardigans from neck down in one piece, including sleeves. No seams to sew! Use bulky yarn in 2 colors. Pattern 646; sizes 4-10 cap, S,M,L incl.

$1.00 for each pattern — cash, cheque or money order. Add 15c for each pattern for first-class mail and handling.

Send to The Daily Colonist, Laura Wheeler, Needlecraft Dept., 60 Progress Ave., Scarborough, Ont. M1P 4P7. Print plainly pattern number, your name, address.

New! 200 designs to knit, crochet, quilt, sew plus 3 free inside new 1976 Needlecraft Catalogue. 75c.

Crochet with Squares $1.00; Crochet a Wardrobe $1.00; Nifty Fifty Quilts $1.00; Ripple Crochet $1.00; Sew Plus Knit Book $1.25; Needlepoint Book $1.00; Flower Crochet $1.00; Hairpin Crochet Book $1.00; Instant Crochet Book $1.00; Instant Money Book $1.00; Instant Macrame Book $1.00; Complete Gift Book $1.00; Complete Afghans No. 14 $1.00; 12 Prize Afghans No. 12 60c; Book of 16 Quilts No. 1 60c; Museum Quilt Book No. 2 60c; 15 Quilts for Today No. 3 60c; Book of 16 Jiffy Rugs 60c.

MAYFAIR REALTY
3147 Douglas St. 386-2955
Woodward's Mayfair Centre

## OPEN HOUSE 1587 THELMA THURS. FRI. SAT. SAT. 2-4 P.M.
(Left off Shelbourne north of Feltham)

New three-bedroom ensuite, full basement, close to schools, shopping and busline. Featured are Mount Douglas view, underground wiring and 2nd fireplace (R-1) in basement. MLS 13425. Asking $63,900. JACK COOKE, 386-2955 or res. 477-4842.

## OPEN HOUSE 452 W. BURNSIDE SAT. 1:30-4:30 $33,750

3-bedroom TOWNHOUSE in a very convenient location for all schools, bus and shopping. Spacious through hall floor plan. 3 good bedrooms, 1½ bathrooms, 2 storage rooms. Fridge, stove, washer, dryer and curtains included. Private fenced patio, use of playground and swimming pool. Newly decorated. VACANT POSSESSION. View anytime. FRANK BOUSFIELD, 386-2955 or res. 382-4968.

## NORTH SAANICH

Spanish style brick and cedar siding home on .6 acre. Luxury living in 5 or 6 bedrooms, 4 baths, 2 dining rooms, living rm. with brick fireplace, sunporch, court yard, sewing room, family room, music room, tiled patio, circular driveway, 2-car garage, shrubs, trees, etc. Asking $159,900. To view this finest of quality homes call DAVE MARSHALL, 386-2955 or 656-2056.

## YOU'LL LOVE IT IN BROADMEAD

Rarely do you find a home under $100,000. In this fine area. This lovely new MLS listing is an 1800 sq. ft. no-step home, luxuriously appointed and beautifully landscaped. Three bedrooms and a den, 2 bathrooms (one ensuite with dressing room) sunken living room, formal dining room, separate breakfast room and laundry room. Only $99,900, firm. LEIGHTON NOBLE, 386-2955 or 658-8968.

## NEW WATERFRONT $85,900

Quality-built home on 70 ft. Gorge waterfront lot. 1428 sq. ft. on main floor. Beautiful floor-to-ceiling fireplace in large living room. Separate formal dining room, family size kitchen. 15x13 master bedroom with ensuite bath and large walk-in closet. Full basement with roughed-in fireplace. Quality carpets throughout. Quick possession. Call GEORGE WALL, 386-2955 or res. 478-5681 or GEORGE PARSONS, 386-2955 or res. 598-3847.

## 3 NEW HOMES CLOSE IN

All three bedroom, 1½ bath homes with easy development basements. One finished, two still under construction. On sewer, storm drain. Underground wiring. Mortgages can be assumed. Trades considered. Call GEORGE WALL, 386-2955 or Res. 478-5681, or GEORGE PARSONS, 386-2955 or res. 598-3847.

## NEW TUDOR ONLY $74,900

Lovely setting on corner lot. Double carport with storage. Main floor has guest-size living room and dining room. 1 bedroom and 4-pce. bathroom. Upper floor has 2 large bedrooms plus bathroom. Shake roof. GEORGE PARSONS, 386-2955 or res. 598-3847.

## REDUCED TO $62,900

Character home with old country charm. Situated in Sidney just 3 blocks from shopping and sea. Beamed ceiling, leaded windows, 4 bedrooms, dining room, den, nook, stone fireplace, full basement. Holly trees, shrubs, all on beautifully landscaped double lot. To view, call FRED JACKSON, 386-2955 or res. 477-2537.

## MUST BE SOLD

Beautifully kept 3-bedroom, 1½ bath townhouse, Full high basement for development. Playground and swimming pool. Vendors MUST sell. Try your offer on $43,500. LEIGHTON NOBLE, 386-2955 or Res. 658-8968.

CASTLE PROPERTIES LTD.

## OPEN HOUSE
Sat. 1:30 to 3:30
2536 Prior Street

3 or 4 bedroom family home, large living room with fireplace, separate dining room. Full basement, stucco exterior, separate garage. $44,900. Try your down payment.
Freddy Starke, 386-6164 or 478-3866

## JAMES BAY by the SEA

Lovely older 2½ bedroom home. Living room with fireplace, large dining room. Full basement with extra toilet. OOM heat, new wiring. Priced to sell at $40,900. Freddy Starke, 386-6164 or 479-3866.

## LANGFORD

Two bedrooms, full basement, could be in-law suite. Extremely large LR and DR. Two bathrooms, large recreation room with built-in stereo and bar. Excellent condition throughout. Asking $55,900. Quickly call IRENE DALZIEL 386-6164 or 477-6380.

## CLOSE TO WOOLCO

Four bedrooms, older home on good size lot with new wall to wall and fireplace, 2000 square feet in all. Asking $46,900 with good financing. IRENE DALZIEL, 386-6164 or 477-6380.

## GORGE AREA

No-step modern bungalow with full basement and lots of parking. Two bedrooms on main floor and extra bedroom and rec. room down. New exclusive at $53,900. Should sell quickly. IRENE DALZIEL 386-6164 or 477-6380.
CASTLE PROPERTIES LTD.

Douglas Realty Ltd.
385-8784

OPEN DAILY
1:30-4:00
937 REDFERN

Brand new 3-bdrm. home on Oak Bay border. Lovely Living rm. with floor-to-ceiling brick F.P. Large family kitchen plus sep. dining rm. Full bsmt. ready for development. D.I. garage has remote controlled door. $74,900.
MLS
MARY McGUIRE
479-7668
DONNA VALIKOSKI
3842057

4 BEDROOMS
$49,900

Suited to an active growing family this home has plenty of room for all and is situated close to all levels of school. Has 13x28 L.R. with in line dining and an eating area in the kitchen. Full bsmt. has rec. rm. and 4th bdrm. Easy to view and easy to own. View today with
DOUG RELF
479-5761 385-8784
MLS 13716

LANSDOWNE Properties Ltd

## OPEN HOUSE 6682 HORNE RD. FRI., SAT. 2-4
SEAVIEW
REDUCED TO $69,900

Unique home with log construction offering 3 BR den with FP Large high ceiling, living room also with a floor-to-ceiling FP, separate laundry facilities and with room for a studio or guest accommodation. 3 blocks from Sooke centre It has one of the nicest views of Sooke Harbour, the Straits and Olympic mountains. At Sooke Village turn left on Murray Rd. to Horne. (MLS)
592-2431 BILL KOZAK 642-3404

## OPEN HOUSE WED.-THURS. 6:30-8:30 3651 SAANICH RD.

Exceptional value in this clean, bright, 2-bedroom home with extra development in the full basement. Beautiful garden area with tool shed. This home has everything, patio, extra large lot, close to shopping bus and schools. New MLS 13693. Asking $48,500. For prior viewing call ADELLA ZARFT 478-9607 or HAZEL CAMPBELL 382-7051, 592-2431.

## C. SAANICH

Modern, 3-bedroom home on a large, landscaped lot minutes from downtown. Hardwood floors in dining and living room with fireplace. Lot is completely fenced and has a lovely vegetable garden. Owner has purchased so inspect this property and make your offer. Trades considered. Realistically priced at $59,900. For prior viewing or more information call BILL KOZAK at 642-3404, or LANSDOWNE PROPERTIES, 592-2431. MLS 2900.

## METCHOSIN 3 ACRES 4 BEDROOMS

Plus a 1,000 sq. ft. separate workshop. This is a superb family home newly decorated and carpeted. There are 3 large bedrooms on the main floor, a large liv. room and dining room plus fully modern kitchen with eating area. Nearly 1,700 sq. ft. on the main floor. In the basement is the 2nd full bathroom, a 4th bedroom, a sauna and the most charming and generous rumpus room you will find with a magnificent fireplace. There are many extras. Asking only $78,900. For full details and viewing please call JOHN WEST or PETER BARDON 592-2431.

## GORGE WATERFRONT

Seldom does an individualized property such as this become available. This spacious California style bungalow features 2 large BR on the main. An imposing LR and in-line DR with built-in buffet. A very versatile kitchen with neat breakfast nook and off this a small office or sewing room. LR, DR and kit. have large windows overlooking the water. The lower level has a large rec. rm. with appealing fireplace, wet bar or small kitchenette, large BR and 3-pc. bath. This would be an excellent in-law suite, as it has private entrance and secluded garden. Think carefully but fast and call HAZEL CAMPBELL, 592-2431, 382-7051 or ADELLA ZARFT, 478-9607. New MLS.

IPR
Island Pacific Realty Ltd.
3200 QUADRA 388-6231

## MODERN 4 BDR. $47,900

Charming rural setting. 1400 sq. ft. of finished living area with a full basement, fireplace and a huge 89x198' lot. Try your offer. MLS. To view call G. Nicholls or G. Finnigan 388-6231 or 479-1040 or 598-7689.

## LOW DOWN PAYMENT

2813 Sooke Road. 3 Bedroom Bungalow. Fireplace. Separate Garage. BOB KEELING 388-6231

## SMALL HOUSE

Close in. Lot 50x130. MRS. McKEAGE, 388-6231 or 479-5868.

## NEAT AS A PIN $44,900

3 bdrms., could be four. Completely redecorated inside. Living room has a hearty Franklin Fireplace and there is a full basement with a rec. room. Even a good size dining room. Close in. The vendor has purchased elsewhere and will consider any reasonable offer. New MLS. To view call: GLENN NICHOLLS or GERRY FINNIGAN, 388-6231 or 598-7689 or 479-1040.

## MUST BE SOLD

Located on a quiet, pleasant street near the Gorge but handy to everything. 2 BR and one in full Bsmt. Large LR and Large Bright sunny Kitchen. Long lot with plenty of garden space. Fruit trees and a double garage at the back. Must be seen to be appreciated. Asking $53,500, but may consider offers.
GRAE LANGSTON
388-6231 or 386-8596

## GORDON HEAD SEAVIEW $76,900

Look at this fantastic value! Modern character home with 3 bedrms., 2 baths upstairs, and downstairs an IN-LAW SUITE completely self-contained with 2 more bedrooms. This expansive home has wall-to-wall carpet throughout and 2 beautiful fireplaces. New MLS. Call immediately GLENN NICHOLLS or GERRY FINNIGAN, 388-6231, 479-1040 or 598-7689.

## SELKIRK - GORGE AREA

Just listed. One owner, 2-bedroom — bungalow, two fireplaces. Full basement exceptionally fine garden and landscaping. Call BOB KEELING, 383-3860 or WALTER MULLER, 477-9120 for appointment to see.

DANE DEVELOPMENTS

VALUE PLUS POTENTIAL!
GORDON HEAD
$49,900

This solid older home is situated on an easy care lot and offers you good value.

—2 bedrooms up
—3 rooms down in full basement
—w-w carpeting
—large living room with fireplace
—separate dining room
—immediate possession

The large assumable 1st mortgage makes this house an easy buy.

Call CONNIE CHANDLER
595-3905

BY OWNER, WATERFRONT 2-bedroom wall-to-wall carpet throughout, approx. ¾ acre. Qualifies VLA $45,000, $13,000 down or remortgage. 2587 Florence Lake Rd. 385-2584.

BY OWNER, QUALITY FOUR bedroom home, two baths, two fireplaces, rough cedar family room. Large lot with fruit trees, quiet cul-de-sac, off Tanner Road. Offers on $67,900. 652-3118.

J. D. BOSDET LTD.
120-727 Johnson St. 386-3128

## SUPERB DESIGN QUALITY WORKMANSHIP

Offered for $109,500, and located on over 3 acres. We invite you to view this quality home of pure craftsmanship. Listed below are just a few of the features:

—Over 2,200 square feet expertly finished.
—Large master bedroom with 3 piece ensuite plus two more bathrooms.
—17'x30' in-line living room-dining room, with floor to ceiling fireplace beautifully finished in fieldstone.
—Cedar ceiling with skylighting strategically placed throughout the living area.
—Lovely kitchen including built in dishwasher and convenient family eating area, and large utility room off.
—70% wrap around sundeck offering fantastic valley and mountain views.
—Cosy family room with franklin fireplace, sauna, and shower.
—Complete privacy and seclusion on 3 acres of large firs and arbutus.

For further information, please call:
ERNIE SERONIK — 478-8696
ALICE MOORE — 592-4529
ED KRAFT—652-3676

## C. SAANICH $59,900

3 new homes over 1200 sq. ft. These are not the basic subdivision homes bua quality 3 bedrooms, 1½ bathrooms, excellent living room and dining room. Large sundeck. Quality w-w carpets throughout. Located on Fully serviced lots, overlooking the farm lands of Saanichton. This area is really growing and only 20 minutes from downtown Victoria. Call:
ED KRAFT — 652-3676
ALICE MOORE — 592-4529

## NEW LISTING NEW HOME $65,900

Located on a quiet cul-de-sac on a fully serviced lot in Saanichton. 1332 sq. ft. of quality construction, offering 3 bedrooms, 1½ baths, 8x22 sundeck, full basement ready for your development, featuring roughed-in fireplace and plumbing and double drive-in carport. Exclusive with ED KRAFT 652-3676, or ALICE MOORE 592-4529.

## FUTURE POTENTIAL $49,900

Raise your family now and reap the rewards later. 2-bedroom stucco home with full high cement basement. Drive-in garage and room for development. Solid construction and all large bright rooms. Living room has fireplace. Owner moving and house must be sold. MLS 12965. Call now.
AUDREY CROTHERS
386-3128 385-4645

## COUNTRY HOMES COLWOOD

Enjoy Easy Living on Old East Road. Over 1400 square feet on almost one acre. Three large bedrooms, comfortable living room. Formal dining room, large bright kitchen, sundeck off kitchen, spacious basement area, lots of potential for development. Double carport. Well maintained lawns and lots of room left over for keeping a horse or two. Price $74,500. MLS 13669. To view this fine country property please call:
ERNIE SERONIK
386-3128 478-8696

## OWNER HAS MOVED

An imposing home with surpassing views. Four bedrooms, 3 up and 1 down. Modern kitchen, warm DR, comfortable LR with floor-to-ceiling rock fireplace. 4-piece vanity bath, 2-piece ensuite, 2-piece in basement. Rec. room with stone floor-to-ceiling fireplace and stripped natural cedar walls. Large sundeck. Shake roof. Priced to sell quickly at $74,900.
ERNIE SERONIK
386-3128 478-8696

HENDERSON REALTY
385-9741 ANYTIME

## NEW HOME GORDON HEAD

Near recreation centre and park, 2 bedrooms — 1194 sq. ft. master bedroom with 3-piece en suite. Living room 16''x12'5''. Fireplace, separate dining room, 10'6''x12'9''. Modern kitchen with large eating area. Private sundeck. Full high cement basement. Priced to sell at $58,500.
BILL McCARTER 592-3970
BOB GIBSON 658-5153
or 385-9741 anytime

## UPLANDS CHARM

Fine family home situated in the heart of the Uplands. Main floor consists of living room 22x15 with fireplace, 16x14 den with fireplace, 18x15 dining room, large kitchen, master bedroom and 4-pc. bath. Open stairway up to 3 bedrooms and 4-pc. bath. Full basement with rec. room, utility room. Hot water heat. Lovely easy care lot. Well priced at $115,000. Easy-care lot.
Bill McCarter 592-3970
Bob Gibson 658-5153

## CHOICE SOUTH FAIRFIELD $67,900

Probably one of Victoria's most sought after locations. Close to shopping, schools, Hollywood Park and bus. A super area and a super house for the growing family. Located on a quiet cul-de-sac off St. Charles, this split-level home features large LR with sandstone fireplace and ample DR. The kitchen is a woman's delight with two built-in ranges. Three big bedrooms, a 4-pce. and a 3-pce. bath with a family room down. This well-priced one-owner home won't last long so see it this weekend.
BILL McCARTER — 592-3970
BOB GIBSON — 658-5153

T/C TOWN AND COUNTRY REALTY
3579 DOUGLAS STREET
382-7276

## OPEN HOUSE 5440 OLD WEST ROAD SAT. AUG. 30 1:30 - 4:30 P.M.

Here is a very modern different spacious and secluded home on .64 acres. Must sell! See this and make offers! A. Kleinman for details. eves. 592-9771, or days 382-7276.

BY OWNER, 2-YEAR-OLD, 3 bedroom, 4th downstairs, full basement, 3 bathrooms, intercom throughout, latest type of heating to combat inflated heating costs, wood, coal and oil combination furnace, pre-wired and ducted for built-in vacuum system, panoramic view of Gulf Islands on ½ acre in North Saanich, $78,000. No agents please. 656-4691.

SSC
SWINERTON, STEWART CLARK LTD.
1318 Blanshard 385-2481

## FAIRFIELD LARGE TUDOR QUICK SALE REQUIRED OFFERS!!

This three bedroom home has been professionally renovated inside and out and features large tudorized LR and DR each with old brick fireplaces. Dishwasher, range and fridge remain in the modern kitchen which has a good eating area. The Master Bedroom features en suite washroom and upstairs the 14 X 14 third bedroom is only steps away from roughed-in plumbing for a third bathroom (3 pce) plus room for a fourth bedroom if needed. The basement has a drive-in garage plus space for a large family room, work shop and laundry. New wiring, plumbing and one year old roof. Peach, plum and apple trees plus a vegetable garden are featured on the 50 X 110 easy care lot. Vendors are OPEN TO OFFERS on the REDUCED PRICE of $65,900. Possession Aug. 30-75. MLS 13526.
385-2481 Sid Custance 598-7781

## NEW FAMILY HOMES NOW BEING BUILT

Features:
—Located close to town
—3 bedrooms
—Fireplaces
—Dishwashers
—Underground services
—1½ Baths
—W-W Carpets
—Built-in vacuum system
—Fronts landscaped
—Flexible financing
—Prices at $63,500
SID CUSTANCE
385-2481 598-7781

## BRENTWOOD BAY SWEEPING SEAVIEW AND COMPLETE SECLUSION

Offers over 2100 sq. ft. of carefree living space, complete privacy and lovely seaview. Three levels of superior construction in this well-planned Post and Beam residence comprising 21.6x12 carpeted SEA-VIEW LIVING ROOM with floor-to-ceiling FP, guest-size Dining Room (both expensively carpeted), 4 good bedrooms, 2 full baths, 19x14 panelled Rec Rm and 10x12 carpeted Den with FP. Sundeck. 2 carports, view Terrace and beautifully landscaped country lot, MLS.
REDUCED TO $89,500.
385-2481 ED JUPP 592-1019 Res.

## 2 OR 3 BEDRMS EXTRA DEEP GARDEN LOT HAMPTON PARK JUST $40,000

Be sure to see this newly-listed 2 or 3 bedroom stucco bungalow situated on a 50x186 ft. garden lot close to school, Hampton Park, and bus. Comprises thru hall plan, 16.6x13 Living Room with oak floor and fireplace, large, modernized electric kitchen, 2 or 3 main floor bedrooms, 3 pce. bath, and delightfully bright, heated sunroom overlooking the rear garden. Approx. 6' basement with OOM furnace, copper pipe, 100 amp. elec. service, wine cellar and large storage closet. For the gardener, a large cement coldframe and greenhouse, lots of space for vegetable garden, fruit trees, grapes, etc. New Duroid roof, separate garage. CLEAR TITLE. It's a DANDY, SO DON'T HESITATE. CALL NOW TO VIEW!
385-2481 ED JUPP Res. 592-1019

REAL ESTATE SERVICE COAST TO COAST AND U.S.A.

BICO
BOORMAN INVESTMENT CO. LTD. — 386-7521

## ROYAL OAK

Immaculate home 3 bedrooms, lovely kitchen hardwood floors. Den with bar. Full sprinkler system for lawns, and vegetable garden to beat inflation! 570 Sq. ft. stucco finished shed for the do-it-yourself handyman. Large lot. $59,900. For further details please contact
GODFREY WALLS
386-7521 656-4891

## EMPTY

Newer, spacious, well built most immaculate 2 bedroom home. High basement for further development. Large lot, quiet location. MLS No. 13447. $48,500.

## MUST BE SOLD

386-7521 Mrs. O. Zachary 592-2265
Ideal starter or retirement. Living rm. and dining rm. and big hallway with almost new W-W carpet. Hardwood floors in king size bedrooms. Stucco exterior, plaster inside. Hot water heat, separate garage on quiet street close to Quadra Disco Store. $46,500.
386-7521 Mrs. O. Zachary 592-2265

## ROCKLAND AREA LUXURY

Within walking distance of City Hall, yet providing quiet seclusion, this superb tudor is situated on a large lot in an elite area of fine homes. Boasting of entertainment-size living room and dining room, 3 large bedrooms, 3 full bathrooms, modern kitchen, and spacious family room, which opens onto secluded silver cedar and old brick patio feature English garden setting. This home has been extensively renovated and modernized but the tudor theme is still predominant carrying heavy beamed ceilings and leaded glass windows, throughout. This new listing is a real buy for further information and appointments to view please call; $115,000.
386-7521 DOUG FORD 598-6689

## LANGFORD

Very well-built 2-bedroom bungalow on a nicely-landscaped lot. Living room and large rec. room have floor-to-ceiling fireplaces. There is also a self-contained guest cottage to help with your mortgage payments. MLS 13038. Asking $55,000. To inspect please call:
386-7521 GISELE SAMEC 382-8743

## DENNISON, ROAD VICTORIA

A custom-built house, 1369 sq. ft., 2 bedrooms, 2 bathrooms, is going to be built on this lot with outstanding Panoramic Views in prestige area. $110,000. For further details and inspection of plans contact:
GODFREY WALLS
386-7521 656-4891

## COUNTRY LIVING IN SUNNY SAANICH

Mini farm 12.5 acres. All fenced with pond. Nice house, 4 years old, 1400 sq. ft., 3 bedrooms, separate dining room. Plus basement ready for development to suit your personal taste. Horse lovers better check this one out. $159,500.00.
GODFREY WALLS
386-7521 656-4891
1111 Government St.

NEAR NEW 1,200 SQ. FT., 3 bedroom, full basement, wall to wall throughout. Separate dining room, living room, has large fireplace. Quality kitchen with carpet and dishwasher. 4 piece bath and en suite with shower. Easy walking distance to village centre. $49,900. 517 Banks Ave. West, Parksville. 248-6248.

NEW EXECUTIVE TYPE HOME tudor style, many extras. Ardmore area. 656-1884.

250 HOUSES FOR SALE

Realtor
Canada Trust
No. 9-1537 Hillside Ave. 595-5171

WATER-FRONT
DREAM HOME
$115,000

This lovely retirement "Dream Home" is located on Cordova Bay with a super fantastic view from the living room, sundeck and workshop. There are too many features to mention as it is one of a kind, but a MUST to see. Phone today and it will be a pleasure to arrange an appointment for you.
TOM McCLUSKEY
595-5171 386-7320

OAK BAY
FIRST TIME OFFERED
$69,900.

2 storey character home with 3 bedrooms and 2 full baths. Large dining room with built-in buffet. Living room has fireplace and bay windows. Den on main floor also has fireplace. Close to schools and all amenities. Call
BRIAN MARTIN at 595-5171

3-BEDROOM
$46,000

Compact, clean, no-step home. Good location close to Richmond School. Large lot. Large separate garage with room for workshop. Good starter or retirement. ML 13033. To view, call:
595-5171 TONY BROGAN 388-6275
Pager 2471

GORDON HEAD
$66,900

Close to Racquet Club and University, 3 bedrooms, 1½ baths with over 1300 sq. ft. finished.

$65,900

Super house. Big, well built, good location and well priced.

These homes have existing financing and will be available by Sept. 15th.
TERRY SMOLLETT
595-5171 656-5882

TRIANGLE MOUNTAIN

This is a dream. 3 bedrooms, 1½ baths professionally finished basement. One of the best kept houses around and the yard is great too. Come listen to the quiet in this beautiful area. $57,900.
TERRY SMOLLETT
595-5171 656-5882

SOOKE ROAD

This exciting property will soon be completed for occupancy, and if you want more than the average for less than the average price in a brand new home, consider this one.
TERRY SMOLLETT
595-5171 656-5882

REVENUE
FORT ST.

Two big old lovelies. First, completely redone as an executive townhouse — must be seen inside and the second is very big, very old and very interesting for $69,900.

HILLSIDE

Four-bedroom with in-law suite for $55,900.

LANGFORD

Only 4 years old, 3 bedroom ... ata duplex. W-W and hardwood floors. 1200 sq. ft. with fenced yard. $38,900.

JAMES BAY

Grand old home is to be a duplex with a 3 and a 4 bedroom suite. On a quiet part of Government St.
TERRY SMOLLETT
595-5171 656-5882

TIRED OF LOOKING?
YOUR TROUBLES ARE OVER!

There's an immaculate 3-year-old, four-beroom home waiting for you on popular Triangle Mtn. More than worth every cent of the $57,900 asked. The fully developed basement contains the 4th bdrm., professionally finished rec. room, 2-pc. bath, enclosed utility and workshop area. Ideal family living can be yours on this quiet no thru traffic street. A well landscaped lot with fruit trees. Rock garden and shrubs completes the picture.
WILL SHEPPARD
595-5172 592-0878
TERRY SMOLLETT
656-5882 595-5171

HAVE WE GOT A HOUSE FOR YOU!

Over 1400 sq. ft., this will be one of a kind only. The lot is 14,000 sq. ft. with water glimpses. I have the plans now so call for a preview.
TERRY SMOLLETT
595-5171 656-5882

METCHOSIN WATER-FRONT

On Weirs Lagoon, a unique, architect designed 4 bedroom, 2 bathroom home nestled on half acre of secluded property. Large high ceiling living room, oven staircase and balcony. Close to high ceiling living room, open staircase and balcony. Close to safe sandy beach and Pearson College. Only 2½ years old, electric heat and fully insulated. ML 13238. This home must be viewed if you appreciate quality construction provide that something extra.
595-5171 TONY BROGAN 388-6275
PAGER 2471

OWNERS REALTORS

If you have a property up to $90,000 with in-law suite, plus 3 bdrms, 2 baths, large lot for gardening and space for pottery studio, please call

THE ZIEGLERS
595-5171 592-1768

BRENTWOOD BAY EXCLUSIVE
$62,900

A lovely 3 bedroom home in immaculate condition, situated on one of Brentwoods prettiest streets. Handy to schools and shopping yet tucked away in the peaceful rural area of Brentwood. The lot is large, the basement fully and tastefully completed making this a marvelous family home.
595-5171 DOUG POSKITT 656-4236

250 HOUSES FOR SALE

Realtor
Canada Trust
No. 9-1537 Hillside Ave. 595-5171

3.3 ACRES
2 HOMES
WATERVIEW

This has to be the best deal in town. Garry Oaks and Douglas Fir well spaced on land that slopes u ward in easy stages affording tremendous privacy and magnificent views at every level. About 100 ft. from Langford Lake and 600 ft. from beach access. 2 existing 2-bdrm. homes are in fine repair and as rentals have never been vacant. Bargains today are scarce but tris is really one at

$61,500
THE ZIEGLERS
595-511 592-1768

SIDNEY
NEW QUALITY
3-BDRM. SPLIT
$64,900

3 level, 3 bedroom, 3 bathroom split that would please the most discriminating viewers. The many extras include heavy shake roof, double cement carport, large finished family room, finished mud room and much more. If quality is your keynote, call:
595-5171 DOUG POSKITT 656-4236

SIDNEY
4 BEDROOMS
QUICK POSSESSION
$47,900

DOUG POSKITT
595-5171 656-4236

MAPLEWOOD AREA
PRICE REDUCTION
OF $600

—3 bedrooms
—2 bathrooms
—main floor laundry
—Full basement
—Quiet street

Vendors have bought, present all offers on the asking price of $55,900.
DOUG POSKITT
595-5171 656-4236

4 BEDROOM
OAK BAY BORDER

A quiet crescent, a quality home of the "60s." Hardwood flooring throughout, attractive siding and stucco exterior, tar and gravel durable roof. 63x95 lot and room for development in the plumbed full height basement. Try your offer.
THE ZIEGLERS
595-5175 592-1768

BIG FAMILY
4 OR 6 BEDROOM

This fine, older home has real space for family living. Actually, 4 bedrooms but rec. rm. and family rm. on main floor would convert. Dining and living room plus a new kitche, 11x15. Quiet tree shaded street close to schools and bus. Full basement. $55,000.
THE ZIEGLERS
595-5175 592-1768

GORDON HEAD
4 LEVEL SPLIT

Very unique design sets this fine 1970 home apart from the average. The hardwood floors throughout are covered in the best quality boardloom in the 16x24 living room and 10x13 dining room. Cut sone floor and feature wall in foyer. Fireplaces in living room and in 12x24 sunken family room off the 15x16 kitchen which is fully equipped with dishwasher, garburator, separated breakfast area, telephone desk and walnut cabinets. 3 large bedrooms, 2½ baths, den and partially completed huge rec. room.

$89,900
THE ZIEGLERS
595-5175 592-1768

OAK BAY
RETIREMENT

2-bedroom bungalow. Ideally situated close to shopping, bus and R.C. Church. Good garden area with back lane access. Fine condition both inside and out. $51,000.
THE ZIEGLERS
595-5175 592-1768

GRAND OLD LADY

In her 80th year needs attention. Built in an era of quality, grace and extravagance, she is still more than a match for the youngsters of today.
TERRY SMOLLETT
595-5171 656-5882

NEW HOMES

We have selection. From the low 60s to the high 80s. Lot from6,000 to 14,000 sq. ft. All quality built. From Gordon Head to Sooke Road to Sidney. For a new home call:
TERRY SMOLLETT
595-5171 656-5882

CONSOLIDATED REALTY LTD.

OPEN
8500 BEXLEY RD.
NORTH SAANICH
SAT. 1:30-3:30

Nearing completion, a home you'd be proud to own. Set on ½ acre seaview lot, this rustic cedar siding home contains 3 B.R.s (large master with en-suite) Beamed ceilings in liv. rm., kit., and family dining area. See-through F.P. wall with built-in bookcase, china cabinet and wood storage. Loads of room for development in full high bsmt. Priced at only $69,500. Exclusive with
ALICIA FULLER
478-8316 478-8818

RYAN PROPERTIES LTD.
G. E. Bus Ryan, 382-8135 anytime.
Dedicated Service — integrity

250 HOUSES FOR SALE

WALL & REDEKOP HOMEFINDERS REALTY LTD
3480 Douglas 386-2911

BEAT HIGH TAXES

By coming to Goldstream subdivision and owning a lovely three bdrm. home just being completed — This home features 2 floor to ceiling fireplaces. One is situated in the completed family room for cozy evenings ahead. This home is thoughtfully designed for additonal development. To view this home or several others ranging from $54,900 to $59,900 call:
LORRAINE HETT
386-2911 or 478-2430

FERNDALE POST & BEAM
$89,500
2055 FERNDALE

This is an excellent opportunity to view this 3-bdrm up and 2 bdrm. down. Post and beam. Full basement home. Large 83x152 lot which borders a park. I shall be in attendance starting Thurs. to Fri. from 1:30-4:00 p.m. daily. Do come and see this executive home M.L.S. 12700.
ROBERT HAMILTON
386-2911 or 656-4692

HOME STARTER

Only $29,000 for 2 bdrm. Well kept wall to wall throughout, private sundeck facing west. Good play ground area, and shared swimming pool. 10 year old condominium. Don't miss this buy Call:
JOHN D. TISDALLE
386-2911 or 656-1789

JUST IN TIME

To locate for school. There are many homes on the market that would allow you to settle in quickly. They range in price and area. Please give me a call and arrange for an appointment.
LOLA CLARK
386-2911 or 479-3010.

SIMPSON SEARS
3 BDRMS.
$40,500

NEW ON THE MARKET! Be the first to see this cosy, Well maintained bungalow in the OAKLANDS area! ELECTRIC heat — paved driveway — separate garage — garden is fenced at the back. EXTRA BONUS — Fridge, stove and washing machine are included in the price! HURRY for this one — it won't last — PHONE ME TODAY!
BARBARA RAWLINGS
386-2911 or 383-5435

"FOR THE CHILDREN"

Popular 2-level condominium with 3 good-sized bedrooms. 22' living and "L" dining rooms. 4-pce. and 2-pce. baths. Gold fridge and stove included. MLS 13620. Asking $37,500. Must be sold, call:
ELSIE O'BRIEN
386-2911 or 477-5470

"TREND TODAY?"

"Close-in location! Tired of fighting the traffic?" See this spacious 2-bedroom older home. Immaculate inside and out! Super size dining room! Living room with fireplace. Full basement has 2 extra rooms and bath. R-3 zoning! Price — $48,500.
SHIRLEY MOLLBERG 478-5327

UNDER $35,000?

Definitely! The price is $32,900 for this 2 bedroom, centrally located ground-floor condominium. Nice condition, with brand new W-W over hardwood floors. Call now:
SHIRLEY MOLLBERG 478-5327

FAMILY LIVING
C-O-L-W-O-O-D

Close to schools, tennis court, shopping and a few minutes walk to beach. This family home must be sold, 3 level floor plan with large kitchen and good size bedrooms. Cozy living room with fireplace and a bow window. Outside features include: shake roof, brick trim, and entertainment size sundeck. Quick possession may be arranged. Asking $55,900. Call now for appt. to view. MLS 13464.
MARILYN MOORE 478-2482
JO LENNOX 478-2563
OFFICE 386-2911

Investors
SYNDICATE REALTY LIMITED
620 Broughton St. 386-7721

OPEN HOUSES
THURS.-SAT.
1:30-4:30
VERA CRUZ PL.
OFF
FRANCISCO TERR.
OFF
TYNDALL AVE.
FOUR NEW DELUXE HOMES
NOW FINISHED
ON CUL-DE-SAC
TWO WITH DISTANCE VIEWS
$65,900
EVAN WILLIAMS
IN ATTENDANCE
386-7721

OPEN HOUSE
THURS.-SAT.
1:30-4:30
4378 SHELBOURNE

Immediate possession for this well-constructed and nicely finished 3-bedroom home. Over 1240 sq. ft. on main floor. Full basement with roughed-in rumpus room and finished fireplace. MLS 12866.
ASKING $61,500
Call Evan Williams or Leo Pigert, 386-7721 anytime.

CONSOLIDATED REALTY LTD.

MUST SELL

Goldstream Park Area. 1160 sq. ft. 3 bdrm. home on 70x110 ft. Langford lot. Features en-suite in master bdrm, family sized kitchen F.C. fireplace in L-shaped LR-DR. W.W. throughout. Mountain views. Finished den in basement with lovely brick F.P. Room for furher expansion in bsmt. including R.I. plumbing for 3rd bathroom. Large sundeck over carport. 2½ yrs. old. Asking price $56,500 includes slate pool table, fridge, stove, all drapes (just cleaned) and fencing material. Let us show you this exclusive listing.
AL PETERS TOM DUNCAN
478-8316
478-5992 477-2462

Gordon Head
NEW
3 BDRM. 1½ BATH

1836 Chimo Place (off Fairburn)
—Walk to schools, Racquet Club, University
—No traffic, end of cul-de-sac
—Drive by anytime usually open
—Underground services
—Ideal for young executive
—Well built, beautifully finished for inspection
—Asking $64,800
Hart Construction 386-3712 (24 hrs.)

PRIME LOCATION

Immaculate three bedroom no basement, home on quiet dead-end street. High view lot $51,900, 3370 Rolston, 479-1418.

250 HOUSES FOR SALE

Island Homes Ltd.
2504 DOUGLAS
386-7545

OPEN HOUSE
OAK BAY
2220 Cadboro Rd.
Wed., Thurs., Fri., Sat.
1:30-4:30

This delightful home is open for your inspection all week. Older home tastefully renovated and in immaculate condition. Kenitex exterior. 2 bedrooms plus one down. Quality wall-to-wall throughout. Separate dining room, large kitchen with eating area plus pantry with built-in dish-washer. Spacious sundeck overlooking lovely backyard with good veg. garden. Rec room and bar. Up-to-date plumbing, heating and wiring. Close to shops, sea and transportation. Priced right at $49,900. BILL PALFREY 598-4210 or GRANT McFARLANE, 386-3585 or 479-8528.

FAIRFIELD
$52,500

Undoubtedly the best buy in this excellent area. 2 blks. from ocean, on transport, close to schools etc. Beautifully built, less than 20 years and in excellent condition. 1100 sq. ft. on one floor. 2 furnished rooms in high, dry basement. D-in garage. See this now. DON LAYMEN, 386-7545 or 385-0297.

NEW ON THE MARKET

POST AND BEAM
METCHOSIN DISTRICT
ATKINS ROAD, $49,900
JUST LISTED A 3 BEDROOM HOME ON A QUIET STREET CLOSE TO ALL LEVELS OF SCHOOLS. NICELY FENCED YARD, WITH A HEAVY GROWTH OF TREES AT THE BACK. THIS HOME IS APPROX. 21 YEARS OLD, WELL KEPT, WITH AN EXTENSIVE USE OF WALL TO WALL CARPETING. FOR VIEWING OR INFORMATION CALL PATRICK SNOW — 592-3931.

NEWSTEAD REALTY.

WHO!
WANTS TO LIVE IN A MANSION ANYWAY?

We have for sale a very small home at a very small price. For details call
BRUCE HUTCHINSON
598-5166 598-3641

221 SKINNER ST.

Newly decorated and ready for quick occupancy. Two bedrooms, living and dining in line, kitchen with space for utilites. Asking $31,000. Call
BEN PARENT
598-5166 598-365

250 HOUSES FOR SALE

MOVING — MUST SELL, SPAcious 3-bedroom home on ½ acre in Central Saanich, $58,500. 652-3189.

CEDAR HILL AREA, $44,500. Two bedrooms, part basement, redecorated inside and out, private. 595-2670.

540 WESTWIND, OFF ATKINS Rd. By builder, 3 bedroom home, $54,900. 479-8134.

REDUCED. $49,900. NEW 3-BEDroom home, by builder, 3559 Happy Valley Rd. 478-2618.

WESTGATE REALTY LTD.
714 Discovery St.
388-9941 JIM RANSON 479-5910

253 COUNTRY HOMES AND PROPERTIES

HOBBY FARM

In North Saanich 1.3 acres of useable land with 110 assorted fruit tree orchard, 400 strawberry plants and other berries. Older renovated home with five bedrooms plus a suite in the full high basement. Large sun deck all round. New three stall barn and studio.. Loads of extra parking as well as a carport. This land is all useable with excellent soil. Owner at present keeps pigs, horses and goats. A new listing that should sell quickly at the asking price of $81,900. V.L.A. approved. See it quickly with Irene Dalziel, 386-6164 or 477-6380.

HIGHLAND DISTRICT

1900 sq. ft. finished, 2-yr.-old Spanish-style bungalow on 5.2 acres. Beautiful seclusion in a lovely modern home with a sunken fireplace, 14x38 recreation room and many extras. New listing at $86,900. So quickly call IRENE DALZIEL, 386-6164 or 477-6380.
CASTLE PROPERTIES LTD.

MELTON
REAL ESTATE (B.C.) LTD.
912 Douglas St.
1610 Island H'way

A GARDEN OF EDEN

Delightful modern 2 bedroom home set in a fantastically beautiful forest paradise of over 4 acres. Only $65,000.
386-7551 592-2647
HARRY WOOD

MINI MOUNTAIN
Unique Home on Secluded 2 Acres

Do you crave seclusion and privacy? This unusual owner built home close to Victoria offers sweeping views of surrounding hills. Accessible by long paved driveway. The home's rustic styling is complimented by the natural setting. The house has large kitchen with built-in breakfast bar and dishwasher. Large dining room and living room, three bedrooms, 1½ baths. If you like natural wood finishes inside and out, don't mind rocks and trees, call for appointment to view. Asking price $69,500. PRIVATE SALE. ONLY SERIOUS BUYERS NEED CALL. 478-4571.

BRENTWOOD BAY, 3 BEDROOM house, no basement, newly renovated, borders park, close to waterfront. Only $500 down and B.C. second. Balance can be financed at 11¾ per cent. $40,900 or offers. 652-2286 or 652-1658.

PANTSKIRT IS FOR EVERYWHERE!

PRINTED PATTERN

THE PANTSKIRT IS COMFORTABLE, CASUAL, NEWEST FOR CITY TO SUBURBS TO CAMPUS. Team it with an easy shirt-jacket and you have a smart suit. John Lench designed this lively pair for his Signature Collection. As an alternative choice, sew another version of the top in a thin jersey or cotton, with short or long sleeves, to wear tucked inside the pantskirt. Printed pattern M352 is a great trans-season outfit in cotton blends or polyester knits; for late fall, consider a medium-weight wool check, tweed or plaid. Wear it for work, weekends, bike-riding, walking, Saturday shopping, everything.

Printed Pattern M352 is available in Misses' Sizes 8, 10, 12, 14, 16, 18. Size 12 (bust 34) pantskirt requires 1⅝ yards 60-inch fabric; shirt-jacket requires 1⅞ yards.

Please send $1.25 for Printed Pattern M352 to The Daily Colonist, Pattern Department, 60 Progress Ave., Scarborough, Ont., M1T 4P7. (Add 25 cents for each pattern for First Class Mail and Special handling.) Please print plainly YOUR NAME, ADDRESS with ZIP, STYLE NUMBER and SIZE.

THE TOP DESIGNERS OF 1975 — Calvin Klein, Diane von Furstenberg, Mr. Blackwell, Adri and many, many more — are all in our exciting, new 1975 PROMINENT DESIGNER BOOK! Use 50 cents free coupon inside toward any $1.25 pattern of your choice. See and sew the newest pants put-togethers, skirts, jackets, tops, jumpers, dresses. Misses, Half Sizes. Send 50 cents now for Book 30. SEW plus KNIT BOOK INCLUDES BASIC TISSUE PATTERN adjustable for Sized 10-20; 40, 42. Sew a complete wardrobe — dresses, gowns, blouses, skirts, jackets, more! Then, go on to knit another complete wardrobe. Hurry, send $1.25 now.

INSTANT FASHION BOOK! Learn to look beautifully dressed on the smallest budget, to choose the right lines for your figure. 128 pages, hundreds of picture ideas. Send $1.00.

INSTANT SEWING BOOK teaches you how to sew it today so you can wear it tomorrow. Quick, professinal techniques. $1.00.

Next week — Watch for a Prominent Designer Pattern by Harwyn.

253 COUNTRY HOMES AND PROPERTIES

3170 GLEN LAKE
2.5 ACRES
$85,500

Beautiful near new home, quality materials used, featuring 4 brs., 3 bathrooms, 48' rec rm in all 2850 sq. ft. of living area (possible in-law-suite). Also includes separate double garage plumbed, heavy wiring, 12' x 46' barn with 6 ton loft, chicken house, garden and fruit trees. The home is set back on a circular drive-way, both house and garage have heavy shake roof and Spanish plaster finish. For further details phone owner 478-9721.

COUNTRY LIVING

Enjoy Easy Living on Old East Road. Over 1400 square feet on almost one acre. Three large bedrooms, comfortable living room, formal dining room, large bright kitchen, sundeck off kitchen, spacious basement area, lots of potential for development. Double carport, well maintained lawns and lots of room left over for keeping a horse or two. Price $74,500. MLS 13669. To view this fine country property please call:
Ernie Seronik 478-8696
J. D. BOSDET LTD.
120-727 Johnson Street, Victoria, B.C. 386-3128 (24 hours)

COLWOOD

Approx. 1 acre with 2 houses. This is a gardener's paradise complete with large pool lush lawns and a million assorted flowers with greenhouse. One house is beautifully Blt. of stone has 2 Bdrms. Pt. Base. twin carport. The other is finished inside of knotty pine, 2 Bdrms., no Base. The whole property is in tip top shape. Should be seen. I feel sure you'll fall in love. Its also commercial zoned. Full price $97,500. WILF DAVIES, 656-5002, Island Pacific Realty, 388-6231.

NO STEPS
$48,800

Delightful 1500 sq. ft. bungalow here in Sidney. Accommodation includes 3 bedrooms, living and dining rooms, kitchen, large L-shaped Rec. room, utility room and workshop. This is a very comfortable home for those wanting a low maintenance property. 50x123 lot. Good location.
JOHN BRUCE 656-3928
Res. 656-2023 or 656-6151
SIDNEY REALTY LTD.

RIVER FRONT

Near the Pot Holes on Sooke River, ½ acre with well constructed log house, secluded yet only 3½ miles from stores and schools. Ideal recreational property or year round living. $34,900.
NORMA SAUNDERS
478-5561 478-9182
BLOCK BROS. REALTY LTD.

SAANICH PENINSULA PROPERTIES
For all real estate requirements
Box 1235, Sidney, B.C. 656-4000

SIDNEY - SAANICH PENINSULA
GORDON HULME LTD.
656-1154, 2444 Beacon Ave.

256 WATERFRONT PROPERTIES

Gracious Living on Vancouver Island's "Riviera"

Maple Bay

Between Victoria and Nanaimo

Sun-Loved, Nature-Blessed Arbutus-Shaded

Look South over Tranquil Maple Bay

Enjoy Nature at its finest!

Fishing, Boating, (Marina Nearby)

PLUS
Beautifully Treed View Lots

With Access to The Bay, also some

Unique Waterfront Parcels
All This
with Mun. Water and Paved Roads

One-Half to 2-Acre Sites
Prices from $16,000 — Balance at 8%
Down payment from $4,900

A Wise Investment From Any Aspect ... Prepare for your Retirement Now!

Call 687-2696, Vancouver office hours
or 748-1629 Duncan

1615
HOLLYWOOD CRESCENT

This beautiful older 5 bdrm. character home sits on a 70x150 lot with a private sandy beach and beautiful views of the Straits of Juan de Fuca. Offered at the firm price of $88,900. Drive by then call: GLENN NICHOLLS or GERRY FINNIGAN 388-6231 or 479-1040.
598-7689 Island Pacific Realty

SHAWNIGAN LAKE
SUPERIOR WATERFRONT

Year-round home on secluded, all fenced waterfront property. Compact home. Living room, dining room, 3 bedrooms, 4-pce. bath, utility room. Carport, unfinished guest cottage, boat ramp. Sunny waterfront, $59,000. ML 12566.
SHAWNIGAN REALTY LTD.
743-5311 John Ettema 743-2607
743-5311 Marie Malbon 743-5145

Waterfront Lot
N. Saanich, $42,500

½ acre of extravagant views. Water hookup installed — ready to build. Area of beautiful homes. Paul Hyatt, 656-3150. MLS.

The Permanent

WATERFRONT

If you seek rugged seclusion and yet still maintain contact with civilization then look at this prime waterfront lot on Landsend Road. The lot is .91 acres and is on municipal water. Here is your chance to enjoy the peace of the forest and the spray of the salt. Asking $55,000. Phone Al Foster at 656-2852 or Jim Webber at 658-5977. Office No. 382-7276.

½ ACRE WITH 114 FT.
WATERFRONT

Adjacent Canoe Cove Marina. The best waterfront location on the market. Southern exposure with sheltered anchorage. $45,000 cash. Don't be disappointed, call now P. Dueck, Town and Country Realty Ltd., 382-7276 or 656-6060.

WATERFRONT

Lovely waterfront lot of over 1½ acres located on the Oyster River, power, paved road (Catherwood) in front of property. Full price $10,500. For further information, phone anytime:
477-0191 RON SEDGER 479-3673
Royal Trust Real Estate Dept.

SOOKE VILLAGE

¾acre of waterfront 3 blocks from Sooke Village. Older 4 bedroom home surrounded by tall trees, shrubs and lawns. Perfect retirement or starter. Asking $60,000. For more information or to view call: MLS.
642-3404 BILL KOZAK 592-2431
LANSDOWNE PROPERTIES LTD.

350'
WATERFRONT

Lot No. 4, new subdiv. at end of Arbutus Ave., Maple Bay, Van. Is. two plus acres. F.P. $69,000. Terms. Call 687-2696.

PRESTIGE HOME

Brand new ¾-acre treed waterfront lot. Open weekdays 2-4:30 p.m. Builder in attendance. 8261 Lochside Dr. Saanichton. 652-1673.

BOWSER WATERFRONT LOTS. 85x120' each, treed, fully serviced, priced for quick sale at $28,500 each or both, $54,000. Terms negotiable. 752-6623.

COWICHAN LAKE, 2 BEAUTIFUL lake-front lots, just past Honeymoon Bay. Held by present owner for 35 years. Asking $25,000 each. 382-4218 days. 598-7273 evenings.

256 WATERFRONT PROPERTIES

Waterfront
SHAWNIGAN LAKE

100' of excellent waterfront good for swimming, diving and boating. Southern exposure. ½ acre lot with tall trees. Seclusion. Approx. 300' of black-topped driveway with parking area. Double garage with cement floor. Large 4 bedroom family home with 2 full bathrooms, garburator, washer, dryer, stove. Wall to wall carpet throughout. Fantastic large living room with huge fireplace. Picture windows. Part basement. Oil furnace. Cement patio steps to float. We just took this property in on trade. It must sell right away. Priced at $69,000.
743-5311 John Ettema 743-2607
473-5311 Marie Malbon 743-5145
SHAWNIGAN REALTY LTD.

WATERFRONT, BEAUTIFUL 1 acre lot, on Land's End Road. $55,000. 477-9177.

HOW TO WRITE

A GOOD

CLASSIFIED ACTION AD

1—IT'S BEST to start your ad with the name of the article or service you have to offer. If you have an apartment, room etc., for rent, or property for sale; start your ad with the location.

2—BE CLEAR. Readers respond more quickly and favorably when given complete, definite information. Always include the price in your advertisement.

3—MAKE IT EASY for the reader-prospect to reach you. Always give your telephone number or your name and address. If you do not have regular hours, state a preferred time for the prospect to get in touch with you.

4—PLAY SAFE. You get the greatest reader attention by using consecutive insertions. A six-day order is best and costs less, and you can, of course, stop your ad as soon as you get the results you want. You pay only for the days your ad appeared. Lower yearly rates are available to those who wish to keep their services or products before the public.

5—PLACE YOURSELF in the reader's position and ask yourself what you want to know about your offer. The answer you give will make a good Want Ad.
Don't allow the reader to speculate.

6—GIVE YOUR PROSPECT every inducement you can with good copy. Classified action ad readers have the money and are already interested in buying the merchandise or service you have to offer; the details and information you give are the most important.

7—WANT ADS THAT FAIL TO bring the desired results do so usually, not through a lack of readership, but because they are poorly worded or contain inadequate information.

8—TO PLACE YOUR AD, call 386-2121, your direct line number to fast Want Ad action. A courteous, efficient advisor will be glad to help you word and place your order. And remember, Classified Action Ads afford you the most complete coverage. Telephones are open 8:00 a.m. to 6:00 p.m. for you daily. Monday through Saturday call:

386-2121

258 CONDOMINIUMS and TOWNHOUSES

JACK MEARS
OAK BAY REALTY LTD.
"The Professional People"
Coast to Coast
Real Estate Service
2194 OAK BAY 598-3321
3618 SHELBOURNE 598-3344

ATTENTION!!

One bedroom Condominium for $31,500. Existing 1st mortgage of $18,700 approximately 10¼% interest. Excellent recreation facilities in building including large hobby room. Call today for appointment to view: JOHN JENKINS at 598-5767 or 598-3344.

1025 FAIRFIELD

A condominium for the discerning couple seeking comfort and quality. Whether relaxing by the fire in the large living room; resting in the spacious master bedroom (en-suite, of course); or cooking in the compact, labour-saving kitchen — you'll be completely at home in this convenient environment: sea, park, and stores only steps away. Extra bedroom for guests; recreation room in basement. Maximum security with controlled parking and even a generator to cut in automatically in case of power failure. All this and only in the $50's. Call: ALAN OR IRIS VERNON at 598-3344 or 592-0968.

$48,500.

New, with fireplace. Two bedroom condominium close to Beacon Hill Park. 1½ bathrooms, private laundry room with appliances included. Kitchen complete with dishwasher, even space for your freezer. Balcony gardening for the touch of home, sauna and a spacious lounge for friendly gatherings ... An excellent suite in all respects. House trade may be possible. Viewing appointment through Lynnette Delahunt 598-3321.

BEST VALUE
PRICE, SPACE, CHARM

—1300 sq. ft.
—26x15 living room.
—Master bedroom en suite, 15x14
—2nd bedroom, 2nd bath
—2 parking spaces
—Lounge, sauna, whirlpool
—$42,900

To view please phone SHIRLEY STRATTON, 598-3321 or 598-6063.

BY OWNER — FAIRFIELD ONE-bedroom condominium, third floor, sunny, quiet, close to park and downtown, wall to wall, drapes, balcony, $27,900. 384-2338.

FOR SALE: 1-BEDROOM SEA-view apartment, Beach Dr., 598-3516 after 6 p.m.

2 BEDROOM CONDOMINIUM apartment in excellent location, close to university. Phone 388-4601.

1 BEDROOM CONDOMINIUM apartment in prestige area. Close to university. Phone 388-4601.

258 CONDOMINIUMS and TOWNHOUSES

RENTING?
BOTH WORKING?
SECURE YOUR FUTURE
BUY A
CONDOMINIUM HOME
$1,250 DOWN
To Qualified Homebuyers
8 ONLY
BRAND NEW DELUXE
ONE-BEDROOM SUITES
AT $24,480
IN
VILLA PENTACO
1235 JOHNSON STREET

VIEW BY APT. ANYTIME
OPEN DAILY 7-9 P.M.
Comes complete with appliances, draperies, carpeting, parking and many other desirable features. CMHC Financing. Details please call DON WHYTE, ALEC GOWER, 592-2407.

WHYTE & GOWER
OAK BAY PROPERTIES LTD.
2227 Oak Bay Avenue
VICTORIA'S LEADING CONDOMINIUM BROKER

SPENCER CASTLE
Danzo and Franco Holdings Ltd.
384-4013 2910 Cook St.

BEST OF TWO WORLDS

THE NEW for comfortable luxurious living in a spacious 2-bedroom, 2-bath corner suite. 6-storey steel and concrete structure. Gorgeous views. Modern large indoor pool.

THE OLD for guest accommodation and recreation in the old Spencer home with acres of landscaped gardens. $67,000 up.

View By Appointment Only
J. H. WHITTOME AND CO. LTD.
388-4271

JACK MEARS
OAK BAY REALTY LTD.
"The Professional People"
Coast to Coast
Real Estate Service

904
HILLSIDE
3 Only
1-Bedroom Suites
$21,100--$22,200
Viewing by Appointment Only
Call
598-3321 598-3344

UNIVERSITY PARK TERRACE
1 and 2-BEDROOM CONDOMINIUM APARTMENT HOMES
1870 McKENZIE AVE.
(AT GORDON HEAD RD.)

We still have a good selection of one-bedroom homes available and a few two-bedroom homes still available. If you haven't already viewed these spacious one- and two-bedroom apartment homes please be our guest anytime.
OPEN HOUSE
MONDAY THROUGH SATURDAY,
2:00 P.M. TO 8:00 P.M.
SUNDAY
2.00 P.M. TO 6:00 P.M.
(HOSTESSES)
For more information or to view anytime phone:
C. M. BUD FORBES
652-2950, Residence
477-8549 On Site Off.
386-2111 Office
MONTREAL TRUST CO.

"A BEST BUY"
IN A BETTER CONDOMINIUM

Washer dryer, your own laundry room, deluxe refrigerator-freezer, stove, dishwasher. Shop for car repairs, sauna, swirl pool, bar, recreation room. Good location, fine neighbors.
JIM COWLEY
BAYSHORE REALTY LTD.
1006 FORT ST.
388-6424 (Res. 656-3675

BELIEVE IT!!!

Beautifully appointed one and two bedroom condominiums, starting at $25,000, full price. Some available with fabulous views over Cowichan Bay. "THE COWICHAN BAY ARMS."
Open for Inspection daily
11 a.m.-2 p.m.
4 p.m.-7 p.m.
748-2080
DICK ACHURCH 746-4367
DOUGLAS HAWKES LTD.
Blanshard Street, Victoria

KENSINGTON TERRACE. TWO bedrooms, 1½ bathrooms on the fifth (top) floor, facing East. ASKING $42,900. MLS. Beautiful Kensington Terrace offers many extras — a SPACIOUS LUXURY LOUNGE, huge hobby room, beautifully appointed BILLIARD ROOM, sauna, swirlpool, exercise room, etc. QUICK OCCUPANCY possible. An exceptional buy in this price range. To view call ROBERT YOUNG, 477-8749 or 383-4124 anytime, or JIM WEST, 595-4094 or 383-4124 anytime, Park Pacific Investments Ltd.

3 BEDROOMS
MODERN CONDO

Features aprox. 1200 sq. ft. with wall to wall throughout, 2 bathrooms, wood panelling in living room, outside entrance, fridge, stove, washer, dryer and drapes included. Priced to sell quickly. $35,500 to view call GERRY FINNIGAN 388 6231 or 479-1040. Island Pacific Realty.

BEACON HILL PARK

Close to the sea this large, bright, one B.R. condominium has lots to offer in one of Victorias finest area. Over 800 square feet with insuite storage room gives added convenience. Sauna and swirl pool facilities. A must to see at $29,900.
592-2431 ADELLA ZARFT 478-9607
LANSDOWNE PROPERTIES LTD.

BY OWNER — SIDNEY
2 bedroom, 1150 sq. ft., 2-years-old, 1½ baths, 2 levels, all electric, full price $33 500. 656-1309.

258 CONDOMINIUMS and TOWNHOUSES

SACRIFICE
SPENCER CASTLE
ASKING
$59,900

This lovely spacious two-bedroom, two full bathroom prestige condominium has been REDUCED BY $3,000 AND MUST SELL. Check the price and COMPARE, as this is one of the best buys on the market today. VACANT. The lovely landscaped view gardens, the Castle itself and the swimming pool are but some of the many amenities offered by Spencer Castle. Concrete and steel building of superior construction. To view call ROBERT YOUNG, 477-8749 or 383-4124 anytime or JIM WEST, 595-4094 or 383-4124 anytime, Park Pacific Investments Ltd.

VICTORIA REALTY LTD.
386-3585

OPEN TO VIEW
DAILY 2-8 P.M.
EXCEPT SUNDAY
SAT. 1-5 P.M.
23 UNITS
TORQUAY PLACE TOWNHOUSES
GORDON HEAD
4391 TORQUAY DR

—Two and three bedrooms
—Double and triple plumbing
—Basements
—Brick fireplaces
—Covered carports
—Screened patios
Priced from $50,250 to $55,450.
CAREFREE LIVING in a superb location in the heart of GORDON HEAD. EXCLUSIVE LISTING WITH VICTORIA REALTY LTD., 386-3585.

KNOWLES REALTY LTD.

INCREDIBLE
BUT NOT
IMPOSSIBLE

We are almost Sold Out, BUT there are still a few choice Condominium Suites available
1145 Hilda St.
Which offer you — Not just 2 Bedrms, 1½ Bath, But Gracious Living in a delightful surrounding. Bright spacious LR with dining area. Luxurious Master Bedrm adjoined by ½ bath. Natural Cedar Shakes complete the cozy atmosphere. To view daily 1-9, Sunday 1-4. (Hostesses only)
Greta Hofmeister 592-6372
Bill Knowles 656-3779

DEAN HOUSE
1 BR. & DEN
CONDOMINIUM

Charming luxury suite in this much sought after building, entrance hall, large living room, full guest dining room and twin size bedroom with bathroom ensuite. Small convenient den, four piece bathroom. Modern Galley kitchen, wall-to-wall carpet, full amenities. Car space. Closed in balcony. Full Price $45,500. M.L.S. Call JOHN JAMES, 24 HOURS AT 386-2437.
PACIFIC STRATA SERVICES LTD.

CEDAR HILL PLACE

1725 Cedar Hill XRds.
OPEN HOUSE DAILY
1:30-4:30
We have very few of these super suites left, so if you have not yet seen this condominium building you are missing the best buy in Victoria today.
1 bedroom, $33,500 — 2 bedrooms, $40,500 up — 2 bedrooms and den to $51,000.
See our picture ad in financial section on Fridays and Saturdays.
PACIFIC STRATA SERVICES LTD.
Phone 386-2437
24 Hours

ORCHARD HOUSE

Studio from $20,000
1 Bedroom from $26,000
2 Bedroom from $35,000
Open 2-8 Daily
647 Michigan St
382-8231 382-8232

MUST BE SOLD
$38,500

Estate sale. 2 bedroom condominium. 1½ bathrooms. In line living and dining room. Sundeck. Bright kitchen. W-W carpet throughout. Close to shopping and transportation. MLS 13342. Call: Ed Kraft - 652-3676 or Alice Moore - 592-4529

J. D. BOSDET LTD.
120-727 Johnson Street, Victoria, B.C. 386-3128

SPORTS MAD?
BE CLOSE TO EVERYTHING

Ideally located for the sports-minded family, this 3 bedroom 2-level condominium suite is near swimming, hockey, figure skating, ballet, boat ramp and community recreation centre, as well as public school. Good value at $32,900. For details, call:
477-0191 DALE YOUNG 384-6563
Royal Trust Real Estate Dept.

BY OWNER — LARGE THREE bedroom townhouse style condominium, 1,330 sq. ft. two bathrooms. Seperate laundry room, wall to wall throughout. many extra built in features. Appraised at $39,900 but open to offers. Located 3rd and 4th floor, 840 Craigflower. Phone 383-0359.

258 CONDOMINIUMS

the Permanent

1125 DOUGLAS ST. and 3647 SHELBOURNE ST.

## Introducing Hamstead House

"SOMETHING NEW UNDER THE SUN"
Open Afternoons
Until 4:30
(Except Sunday)
955 DINGLEY DELL

Spacious quality suites designed with you in mind. Most have 1½ baths, price range, $36,500 to $49,500. Carpets by Jordans, some suites have glassed-in balconies. Sun roof patio with water views, deluxe appliances, some Tiffany lamps. It's delightful. SID HASLAM 477-1994, GRAY LAITE 656-5267 or 382-9191.

## Windsor Manor

Deluxe Condominium
Apartment Homes
848 Esquimalt Road
Display Suite No. 5
Mornings
Mon.-Fri. 10:00-12:00 noon
Afternoons
Mon.-Sat. 1:30-4:30 p.m.
Evenings
Mon-Thurs. 7:00-9:00 p.m.

With 5% down and gov't. assistance to eligible purchasers you may find it easier than imagined to own a spacious apartment home complete with appliances, drapes, carpeting and many desirable amenities. Compare the living accommodation offered with prices from:

One-Bedroom $29,500
Two-Bedroom $35,000

Excellent financing available. Details by calling HERB McDANNOLD, 658-8844 or 382-9191.

## Open Daily 1:30-4:30 No. 308-25 Gov't. St.

Enjoy the park and waterfront strolls from this deluxe block offering 2 suites:
1—1-bdrm. seaview
2—A bachelor (furnished)
Low taxes and upkeep. JACK NELSON or DI MUSTERS, 382-9191 anytime.

## Quiet Seclusion

2 bedroom spacious seaview condominium set in 2 acres of quiet seclusion. Charming living room, delightful dining area, large kitchen with stove, fridge, dishwasher and garburator, roof patio, party room, lounge, swirl pool and under cover parking. All this at the asking price $47,500. New MLS. To view please call Fran McVittie 478-4090 or 382-9191 anytime.

## Beacon Hill Area

Comfortable, bright airy 2 bedroom suite on ground floor facing Dallas Road, Sauna, whirlpool, elevator, parking spot. Enjoy the bracing sea air along the sea front. No pets or children. Asking $40,000 half cash, balance arranged. Only 2 years old from original owner. Call JOHN DUNNICK at 382-1671 or 382-9191 to see this.

## The Permanent

## THE EAST PARK 1050 Park Blvd.

(Corner Cook)

Are you retired or retiring? Then invest in a "HOME" ON THE PARK. It's just across from Beacon Hill Park, has 1 and 2 bedroom, 1 and 1½ bathroom special luxury units. Colored appliances, elegant wall to wall carpets which will tone with your own color schem. Underground parking, large private balconies with flowers, and it's close to the sea too!

2 bedrooms from $43,900
1 bedroom $37,500

Don't miss this. At today's prices, it's a great buy.
We're there from 2-8 everyday except Sunday.

david burr ltd.
655 Fort St.
384-9335

Whyte & Gower
Oak Bay Properties Ltd.
2227 Oak Bay Ave.
592-2407

## CEDARFAIR

Exceptionally large deluxe suite in a quality building. Situated in a handy Fairfield location — a MUST TO SEE on your list. Priced for immediate sale at $59,900. Call LORETTA HOGARTH, 592-2407 or 592-3537.

## CHELMSFORD

Don't miss seeing this quality 2 bdrm suite in a new building Fairfield location. Priced to sell with excellent financing available. Call ART BEDFORD, 592-2407 or 592-2090.

## LINDEN

Two bedroom, 1½ bathroom luxury suite in choice Fairfield area, featuring 1250 sq. ft. of spacious living. Priced to sell. Call ART BEDFORD, 592-2407 or 592-2090.

## OPEN HOUSE FRI.-SAT. 1:30-4:30

No. 106-1611 Belmont Ave. A new townhouse with 2 bedrooms, 1½ baths, living room with fireplace, kitchen with nook, dining room, storage area, covered parking. Only 7 units make up this complex close to Oak Bay junction.
386-6796 RICK KINNIS 477-9394

WESTMONT REALTY LTD.
386-6796

## OPPORTUNITY

To purchase a 3 bedroom, 2 bathroom condominium in one of Oak Bay's most sought after blocks. Close to village, shopping, on bus lines, 1 block to the sea. Very adaptable layout, well worth your inspection. Must be sold. Asking $53,000.
595-5171 JOHN CABELDU 592-2568
CANADA TRUST

## CEDAR LANE 309 MOILLIET ST.

Immediate occupancy in these new 2-bedroom townhouses. Full price $29,900. Call or write:

pearson REALTY LTD
BOX 399, PARKSVILLE, B.C.
248-3217 752-6964

FOR SALE BY OWNER
New, 1 bedroom condominium. University Park Terrace $32,500. For appointment to view phone 386-8396.

SPENCERS CASTLE
Sacrifice sale on a new 2 bedroom, luxurious living for only $56,000. 477-4155.

263 GARAGES FOR SALE, RENT OR WANTED

GARAGE YOU ARE NOT USING, young handicapped man interested. 385-2854.

SPELL IT OUT

When you have something to sell, the easiest way to find a buyer is to spell it out in print! You do that by placing a low-cost Classified Ad in the newspaper, telling our readers what you have to sell. We'll help you today! Give us a call at 386-2121.

265 HOUSES WANTED TO BUY

## OWNERS REALTORS

If you have a property up to $90,000 with in-law suite, plus 3 bdrms, 2 baths, large lot for gardening and space for pottery studio, please call
THE ZIEGLERS
595-5171 CANADA TRUST 592-1768

WILL YOU TRADE
I have purchasers very anxious to relocate in the Glanford, McKenzie area. If you have a home in this area and would be willing to sell, or to trade some of your equity for an outstanding waterfront lot in East Sooke, please call:
LORRAINE HETT
386-2911 or 478-2430
Homefinders Wall and Redekop

## MIDDLE-AGED COUPLE

Require a home of approx. 950 sq. ft. 2 bedrooms, LR with FP, in-line DR, full basement, in good clean area. Up to $60,000 CASH. Please call: BOB KOHLRUSS res. 598-7689 off: 386-6231. Island Pacific Realty.

## CALL SHANE

For quick, thorough and reliable service in marketing your home, commercial or industrial property quickly call SHANE BEFURT, 383-0559 or 386-6231 25-hour service. Island Pacific Realty.

## LOCAL BUSINESSMAN

requires a spacious home with 2 or more bedrooms. Must be in excellent condition and good surroundings, to $90,000. Urgent please call GERRY FINNIGAN, 388-6231 or 479-1040, Island Pacific Realty.

## CASH FOR YOUR HOME

Investor will pay spot cash for any home, any area up to $45,000. Call GLENN NICHOLLS, 388-6231 or 598-7689 (24 hrs.). Island Pacific Realty.

## RELATIVES

of mine have moved here from the prairies, and I need YOUR HELP in locating a 2 or 3 bedrm., full basement home on large lot in the Saanich area. Up to $65,000. Please call BOB KOHLRUSS, res. 598-7689 or 388-6231, Island Pacific Realty.

## EDMONTON FAMILY

Requires 2-bedrm. with one bedrm. in bsmt., in nice area up to $50,000. Call OLE KNUDSEN, 598-2461 or 388-6231. Island Pacific Realty.

## PRIVATE

If you have to Dispose of your older home call 652-1562 for instant
CASH

PRIVATE, YOUNG COUPLE with $5000 down payment wish to buy house, area not important. Prefer to have vendor carry mortgage. No Agents. 595-3905 after 1 p.m.

## WANTED

Close in small store with living quarters. MRS. McKEAGE, 479-5868 or 388-6231, Island Pacific Realty.

WANTED — 3-BEDROOM house, Oak Bay or boundary. Private, cash, reasonable. 598-6948, 598-7492.

PRIVATE
Want older home. Reasonably priced. Will purchase for cash. 479-2209.

CLIENT WANTS 2- OR 3-BEDROOM house inside 2-mile circle. Urgent. Vic Wong, 385-2458, Byron Price and Associates Ltd.

WANTED TO BUY OLDER TYPE house, approximately $1,500-$2,000 downpayment. 383-5922 anytime.

265 HOUSES WANTED TO BUY

## RETIRED SERVICEMAN

Desires now, a 3-bedrm. full-basement home in any nice area. He will pay cash to $65,000. Call GLENN NICHOLLS, 388-6231 or 598-7689, Island Pacific Realty.

EXECUTIVE REQUIRES MODern 3-4 bedroom home, Duncan area. Please phone 386-6474.

268 LISTINGS WANTED

## LIST WITH OUR TEAM

Let us give you the best service in town. Take this opportunity to give us a call to list your home for sale and watch us go to work to make the best possible deal for you. We enjoy serving you better! Call one of our salesmen at any time.
RICK, JOHN, DAVE, BILL, KEN
WESTMONT REALTY LTD.
386-6796

SHAWNIGAN REALTY LTD.
Shawnigan Lake 743-5311

LIST YOUR SHAWNIGAN, COBBLE HILL OR MILL BAY PROPERTY with
743-5311 JOHN ETTEMA 743-2607
743-5311 MARIE MALBON 743-5145
Call Collect Anytime

271 LOTS FOR SALE

## MAGNIFICENT VIEW PROPERTY

Approx. 1.2 Acres
$52,000
Canoe Cove Area
Water and Power Available
NEIL RAWNSLEY
386-2111 595-1507
MONTREAL TRUST CO.

P.R.B
P. R. BROWN AND SONS LTD.

ARDMORE
Approx. 1 acre of beautifully treed level land, 150' road frontage. Area of prestige homes, close to golf courses, Sidney and ferries, asking $30,000.
385-3435 AL VICKERS 652-2257
P. R. BROWN AND SONS LTD.

## LARGE VIEW LOT ASH ROAD

LEO PIGERT OR EVEN WILLIAMS
386-7721
INVESTORS SYNDICATE REALTY LTD.

## $18,000 FOR A LOT

Over ½ acre in size on paved street, city water, in newly created subdivision. Sparcely treed area near the ocean, close to Sooke for shopping and schools. Just a great spot for the fishing, boating, camping, enthusiasts. Look to the future, and many years of happy home life when you build your dream home here. Call
386-2111 ROY KAISER 477-6813
386-2111 ED PROKOSCH 477-2194
MONTREAL TRUST CO.

"ATTENTION CONTRACTORS"
Just received approval for a 3-lot sub-division located in prime area of Saanich.
Phone J. T. Mills
Bus. 385-3411 — Res. 388-6752
KER AND STEPHENSON LIMITED

## Builders

Four lots in new sub-division in Gordon Head ready to build. Terms available. WALT SLOCOMB 383-4035 or 477-0141.

## The Permanent

OCEAN VIEW LOTS IN SIDNEY
4 lots 50x120 handy to shopping — Available on terms — Price $24,900. Call anytime 385-9741. Bill McCarter — 592-3970; Bob Gibson — 658-5153
eHenderson Realty Ltd.

## REASONABLY PRICED

Lots for building now, on Teakwood Place in Gordon Head. Quiet, most preferred area. Phone Kasapi Construction. 386-6191.

## BUILDERS Gordon Head Lots

LARGE SELECTION AVAILABLE ON TERMS. CALL CANADA TRUST — 595-5171

SHAWNIGAN LAKE 80X115 LOT. Purchase includes use of golf course, swimming pool, boating and country club facilities.
ONLY $12,900
388-4477 LARY LINEHAM 595-0134
CHAMPION REALTY LTD.

½ ACRE VIEW BRENTWOOD $24,000. 1 Acre View Salt Spring $18,500. 3¾ Acre Chemainus City Water $12,000. $1,000 down on these and bal. at 12 per cent. A. Kienman T and C Realty, 382-7276.

NICE GORDON HEAD LOT ON park including cosy home next door. Both for only $69,500. Call W. Butterfield or Graham Ireland at 384-9318 (24 hrs.) C. N. Montague Co.

ATTRACTIVE LARGE TREED LOT, MOUNT DOUGLAS AREA. $35,000
J. Henderson, 385-9741
Henderson Realty Ltd.

FUTURE INVESTMENT 1 ACRE on Hastings Rd., $10,000, all treed, creek through it, view of valley, cannot be built at present. For information 479-2057.

1.4 ACRE BUILDING LOT ON small lake in the Highlands, $19,900 (MLS). Call TED CHARTRES, 386-2955 or res. 385-5508. Mayfair Realty.

ATTRACTIVE 80X120 RECREATION lot on Protection Island. Partially cleared with beam foundation. Outhouse ready. $6,500. Phone 112-754-7916, Nanaimo.

DUPLEX LOT
Lakehill area, 90' x 100' serviced secluded location, no rock, $28,500, no agents. 477-8375, 382-7970.

2-ACRE LOTS, SHAWNIGAN Lake, for that secluded country retreat, excellent location near lake, $19,500, $20,500. 112-743-2753.

LARGE VIEW LOT FOR SALE $25,000 or best offer. See at 3966 Douglas and phone Langley 530-3637 before 3 p.m.

LAKE COWICHAN LOTS, 60'X200', touching on Gordon Bay campsite and boat ramp, beach access 200', $9,850. 479-5812 evenings, 479-3645.

1.5 ACRES SOUTH OF AIRPORT. New 150 ft. drilled well at 30 gallons per minute. All useable land, 656-6297.

TWO SERVICED LOTS FOR sale, by owner. Brentwood area, near all amenities. $25,000 each. 652-3572.

LEVEL BUILDING LOT, VIEW Royal, permits issued, ready to build. Asking $18,500. 478-2618.

UPLANDS
Lot, 200'x100, on Midland Road, owner, 652-2702.

SOOKE AREA, SECLUDED treed lots, 1-3 acres. 642-5508.

1.9 ACRES, PERC. TESTED, SEcluded, close in. 478-6468.

271 LOTS FOR SALE

## WHIFFIN SPIT ½ ACRE PLUS

Large building lot fully serviced with partial view overlooking Sooke Harbour. Area of new homes. Has been perc tested. Asking $16,900, call BILL KOZAK at 592-2431 or res. 642-3404. LANSDOWNE PROPERTIES LTD.

274 PROPERTY WANTED

## URGENT! Do You Have

A lot or land for rent or lease suitable for a Mobile Home?
WOULD YOU LIKE
To share it with me and earn extra revenue of about $90 per month. Call me at Robin Hood Sales, 478-5912 or write Box 4102, Victoria, B.C.

## ALL CASH

We will pay you cash for one lot or more, suitable for building; or acreage of any size in Victoria area, suitable for development. Phone now Kasapi Construction. 386-6191.

DEVELOPER WANTS ZONED lots or with potential for small apt., commercial or townhouse. Ted Bowden, 479-1479.

WANTED GOOD SIZED BUILDing lot in Greater Victoria. Reply 4124-16 Street SW, Calgary, Alberta. Before Sept. 4.

OLDER HOUSE IN JAMES BAY or Fairfield area, suitable for apartment conversion. 386-3083.

280 ACREAGE FOR SALE and WANTED

## SOOKE WATER-FRONT 5 ACRES

A HEAVILY TREED LOT GENTLY SLOPING TO BEACH WITH LIGHT GRAVEL. 120 FT. AT WATER, 200' AT ROAD. BY WHIFFEN SPIT. PRICED AT ONLY $57,500. CALL
KEN MANN
BUS 598-5144 RES 592-7443
T. L. MANN & ASSOCIATES LTD.

## 2 ACRES SPLIT-LEVEL HOME

LARGE WORKSHOP. Well treed for your privacy, excellent soil for gardening or mini farm. Set well back on the property a lovely split level 3 BR home with family room off kitchen, L-shaped living and dining room with bay windows and stone FP, plus office or 4th BR. The workshop (38x24) has heavy duty wiring suitable for welding. Asking $98,000
478-5561 BOB PAUL 478-2477
BLOCK BROS. REALTY LTD.

## 10 LARGE ACRES IN N. SAANICH ASKING $69,500

The ever decreasing availability of properties on the Peninsula makes this well worth inquiring about. Offering an abundance of large trees, roadway in and on water main. For further information, call:
Ed Kraft - 652-3676, or Alice Moore — 592-4529
J. D. BOSDET LTD.
120—727 Johnson Street, Victoria, B.C. 386-3128

Western HOMES ltd.

## NEWLY LISTED

2.67 acres of treed beauty off Sooke River Road. Driveway R.I., water, hydro to front of property. Good building site, offering privacy and seclusion at $33,900.00 MLS 13681 Phone: Bill Wilson—386-3494 (24 hrs.).

## BE A FARMER AND FISHERMAN

Or just enjoy the sea views over Browning Harbour from these 37 beautiful acres on North Pender Island. Approx. half the acreage is in good hayland and remainder in rough pasture and some trees. There is a marina nearby where you can moor your boat. Asking $114,000 — terms.
477-1841 RON KERFOOT 652-2594
BLOCK BROS. REALTY LTD.

## NORTH SAANICH $7000 PER ACRE 17.57 ACRES BROOK

(REGISTERED WATER RIGHTS)
PLEASE PHONE
JACK SWANSTON
388-4271 or 592-5338
J. H. WHITTOME'S LTD.

## WHY PAY MORE?

6.8 acres in Highlands with valley views. Good building sites, road into property. Very reasonable at $33,000.
DAVID BILLINGHAM
388-6424
BAYSHORE REALTY LTD.
1006 Fort St.

SECLUDED 5.1 ACRES
58 ACRES, POWELL RIVER, Westridge District, subdividable 4 to acre on sewer. (Contractors you should make a fortune on this deal). $550,000. Peter Brown, Arthur E. Haynes Ltd. 386-3271 or 658-8168.

Saanich Peninsula
Treed view property with good building sites. $72,000. Victoria Press, Box 264.

NICELY TREED, LEVEL, 5-acre parcel on Wallace Drive. Asking $64,900. Graham Ireland or Wayne Butterfield, 384-9318 (24 hrs.)

6.84 ACRES IN SAANICH — small house on property. MLS $307,000. Call Phyllis Coutts at 384-0581 anytime.

285 UP-ISLAND PROPERTIES

SOUTH DUNCAN—BY OWNER
One of a kind view for the small hobby farm seeker. Over 9 acres of high land, secluded, 6 miles south of Duncan. Fenced and cross fenced, most cleared, good water supply and irrigation pond. Barn, riding ring, older 2 bedroom farm house near miles of riding trails. $60,000. Phone 748-9242.

## FOR SALE BY BUILDER

New spacious 3 bedroom home. Located 1.5 miles east of Duncan in a quiet subdivision on a fully serviced lot. Phone anytime, 748-2521 extension 400 or 426.

## 4.4 ACRES $27,900

Mill Bay area. This property can be subdivided. MLS. Call GLENN NICHOLLS 388-6231 or GERRY FINNIGAN 479-1040 or 598-7689. Island Pacific Realty.

pearson REALTY LTD
BOX 399, PARKSVILLE, B.C.

THREE ½ ACRE LOTS, COMpletely serviced and paved streets in a subdivision in Qualicum Beach. Reasonable price, call 658-5685 after 5 p.m.

FANTASTIC VIEW
Of Mount Arrowsmith and ocean close to Parksville, close to beach access, $21,500, terms available, phone 112-752-9641.

PARKSVILLE, CHOICE CORNER lot, close to waterfront, water and power at property line, $14,000. Phone 479-9184.

EAGLE REALTY LTD.
Box 1060 Parksville, B.C.
Telephone 248-6191

DASHWOOD REAL ESTATE
Parksville-Qualicum Specialists
(Qualicum) Ltd., 752-9266

285 UP-ISLAND PROPERTIES

OPEN HOUSE SAT. 1:30-4 P.M.

## COBBLE HILL

A beautiful home in an exclusive area for $59,900. The large flat view lot needs landscaping and the price has been adjusted for this and an immediate sale. 2 large Br's, M. ensuite, large kitchen and FR, massive rock FP in the LR and a separate DR. All expensive broadloom and everything only a yr. old! Total of 1600 sq., ft. plus double garage. Owner must move to Victoria and property is priced low to sell this week. MLS. See ELLISON PLACE in DOUGLAS HILL, the exlusive sub-division. All services underground. Take Cowichan Bay turn off from Island Hgwy, then second right and follow signs to the house. In attendance.
384-8124 BRIAN HIGGINS 592-2978
PEMBERTON, HOLMES LTD.
1000 Government Street

## 2½ ACRES WATERFRONT

2 miles from Qualicum. Situated on High Bank with tremendous view of Straits. Cleared site on top for building. Older 3 room cottage. Try $47,500.00
2½ acres, seclusion close to Qualicum. 2 BR home and large double garage. Well priced at $45,000.00
10 acres, Errington, 3 BR older renovated home, 3 bay garage. Approx. 3 acres cleared, balance in trees. Asking $69,500.00
For further details please call: HUGH RUMOHR, DASHWOOD REAL ESTATE, Qualicum 752-9266 or 752-6074 evens.

QUALICUM BEACH AREA
LARGE LOT
$12,875.00
Waiting for you to build or move in your mobile home. Building site is cleared on level, well treed lot in progressive subdivision. Only a few minutes from popular beach by good all weather road. Hydro on property. Early possession. Contact CLARE BROCK anytime at 598-3321 or 592-2173.
JACK MEARS OAK BAY REALTY LTD.

SHAWNIGAN LAKE 80X115 LOT. Purchase includes use of golf course, swimming pool, boating and country club facilities.
ONLY $12,900
LARRY LINEHAM
388-4477 595-0134
CHAMPION REALTY LTD.

290 FARMS FOR SALE and WANTED

SAANICH PENINSULA
Rich, fertile 43 acres, all under cultivation. Ideal dairy or beef farm, horse raising and training. Three bedroom home, barns, hay and machinery storage. Loafer barn with over half acre of concrete slab. M.L.S. For viewing and information please call:
598-5166 BEN PARENT 598-3641
NEWSTEAD REALTY LTD.

200-ACRE FARM IN MANITOBA, full price, $12,500. Take truck in trade. 479-7572.

293 GULF ISLAND PROPERTIES

## HORNBY ISLAND

4 adjoining ½-acre lots. Hornby Island. Paved road and hydro. $6,700 each. Vendor will finance. Call:
Joe Blodgett — 656-5653

## SALTSPRING ISLAND 2 ACRES OCEAN VIEWS

Beautiful, rustic setting just five miles from Ganges and ½ mile from beach. Serviced with community water, hydro and telephone. Good value at $18,500. Call:
ALLAN TRELFORD — 386-3128 or 652-3717
J. D. BOSDET LTD.

MUST BE SOLD
SALTSPRING WATERFRONT
Delightful 4-BR character home near Ganges with approx. 3,000 sq. ft. living area, full bsmt., 1.38 secluded acres. Spacious LR with unique FP, cosy study with stone FP, 2 self-contained suites and many extras. $84,500. Purchaser will have first option on adjoining 1.1 acre with two 2-Br. winterized revenue cottages. $55,000.
537-5568 ANN FORESTER 537-5156
537-5568 J. JAVORSKI 537-2832
PEMBERTON, HOLMES LTD.
Gulf Islands Branch
Ganges, B.C.

## SALTSPRING ISLAND

Large lot with wide view of Ganges Harbour and Active Pass near Ganges. Domestic water and hydro with paved road. This is a relatively level lot with good drainage and some trees. Access by Castle Cross Road with back of property adjoining Ganges Highway. This is excellent value at $18,500. For details phone LYLE WICKS, 477-9629 or 385-2471—Johnston and Co. Ltd.

## SAVARY ISLAND

213x55 lot near Hotel. 2 minutes from finest beach on the Island. Asking $8500. Phone after 5. 477-2589.

4 LARGE LOTS ON EAST ROAD DENMAN ISLAND with beautiful water view over Lambert Channel. Water, hydro and blacktopped road. $9,000 each with terms. FINANCIAL SURVEY LTD. M. E. Braithwaite, 384-9305 Res. 592-0638.

HORNBY ISLAND NEAR BEACH, ½ acre lot with partially completed 2 bedroom cottage, will accept camper as trade. Phone 386-8435 or 479-5503.

SALT SPRING, 10 ACRES, GOOD soil. Asking $35,000. 595-3762.

**NOTICE TO CREDITORS**
**IN THE MATTER OF THE ESTATE OF WILLIAM ALDWORTH FERGUSON, late of 106 Emery Way, Nanaimo, British Columbia, deceased.**

NOTICE IS HEREBY GIVEN that creditors and others having claims against the estate of the above-named deceased are hereby required to send them to the undersigned Executors at 1205 Government Street, Victoria, B.C., before the 15th October, 1975, after which date the Executors will distribute the said estate among the parties entitled thereto, having regard only to the claims of which they then have notice.
KENRIC MARY ALDWORTH FLAGG
THE ROYAL TRUST COMPANY
By Their Solicitors
Pearlman & Lindholm

**DEPARTMENT OF INDIAN AFFAIRS AND NORTHERN DEVELOPMENT**

SEALED TENDERS will be received by the undersigned until 2:00 P.M. (PDT), on September 17th, 1975 for the construction of a 44'-6"x28'-0" classroom addition to the existing school, construction of a new school addition, foundation, connection of utilities, including water, electric and fuel oil, and all appurtenant work more particularly described in the contract documents, at the site of the Kingcome Indian Day School, on Quaee Indian Reserve No. 7, which is located at the head of Kingcome Inlet, approximately 76 miles north northwest of Campbell River, B.C., in the North Island Indian District.

Contract documents will be exhibited on the 15th Floor of the Pacific Centre Building, P.O. Box 10061, 700 West Georgia Street, Vancouver 1, B.C., and at the office of the Supervisor, North Island Indian District, Box 9, 457-10th Street, Campbell River, B.C. V9W 4E4, from August 27th, 1975. Sets of documents are obtainable from these locations upon deposit of a $25.00 certified cheque, payable to the Receiver General of Canada, which amount will be refunded upon return of these documents in good order within one month of tender opening date.

Documents can be viewed at Construction Associations in the following locations: Burnaby, Victoria, and Nanaimo.

Tenders must be submitted on the forms provided and according to the conditions set forth therein. The lowest or any tender not necessarily accepted.
W. G. Robinson, P. Eng.,
Regional Adviser,
(Engineering and Architecture)

**Department of Highways**
**Saanich Highway District**

Notice of Intention to close Maxwell Lake Road, Saltspring Island.

Notice is hereby given that it is the intention of the Department of Highways at the request of the North Saltspring Waterworks District to close Maxwell Lake Road from its intersection with Cranberry Road to the high water mark of Maxwell Lake and located within Section 83, South Saltspring, Cowichan District.

Submissions in writing regarding this intended road closure will be received by the District Highways Manager, Department of Highways, 280 West Burnside Road, Victoria, British Columbia, up to 2:00 p.m. on October 31, 1975.

G. W. Harper,
District Highways Manager,
Department of Highways,
280 West Burnside Road,
Victoria, British Columbia.
August 20, 1975

KILSHAWS
1115 Fort St.
Estate and Consigned FURNISHINGS
AUCTION
FRIDAY at 7 P.M.
(Instructed by The Canada Trust the estate furnishings of Mrs. K. Dixon)
LIVING and DINING STES.
3 BEDROOM STES.
9 NEW RUGS
Roomsize and Wall-to-Wall SHAG RUGS
Provincial and Sectional CHESTERFIELD STES.
Desks, Bookcases, Chests & Dressers
Dinettes, Coffee, & End Tables.
China Glassware & Bric-a-brac.
ESTATE JEWELLERY
Over 300 lots for your inspection.
KILSHAWS LTD.
384-6441
APPRAISALS MADE FOR ALL PURPOSES

**NOTICE TO CREDITORS AND OTHERS**
**RE: ESTATE OF EDWARD WILLIAM COLE, DECEASED**

NOTICE is hereby given that creditors and others having claims against the Estate of the above, late of 1045 Craigdarroch, Victoria, B.C., are hereby required to send them to the Executor at P.O. Box 580, Victoria, B.C., before the 29th September, 1975, after which date the Executor will distribute among the parties entitled thereto having regard only to the claims of which it has notice.
DATED the 22nd August, 1975.
THE ROYAL TRUST COMPANY
Executor
HARMAN & COMPANY,
No. 540,645 Fort Street,
Victoria, B.C.
Solicitors.

**NOTICE TO CREDITORS**
**WILLIAM GEOFFREY ELLIS, formerly of 2841 Seaview Road, Saanich, B.C., DECEASED.**

NOTICE IS HEREBY GIVEN that creditors and other having claims against the estate of the above deceased are hereby required to send particuls thereof to the executors named hereunder at 16th Floor, 409 Granville Street, Vancouver, B.C., V6C 1V1, on or before the 29th day of September, 1975, after which date the executors will distribute the said estate among the parties entitled thereto having regard only to the claims of which they then have notice.
SARAH ELIZABETH BAIRD,
JAMES ANTHONY ELLIS,
ALAN DOUGLAS STANLEY,
NOSHIR P. D. SARKARI and
DUNCAN HARRY BELL-IRVING,
EXECUTORS
By DOUGLAS, SYMES & BRISSENDEN,
THEIR SOLICITORS.
Se

**NOTICE TO CREDITORS AND OTHERS**
**In the matter of the Estate of Evelyn Morrison, deceased**

CREDITORS and others having claims against the estate of Evelyn Morrison (deceased), formerly of Cumberland, B.C. and immediately prior to her death of 1424 Craddock Street, in the City of Victoria, in the Province of British Columbia, are required to send full particulars of such claims to Mr. William Wigmore, Executor of the estate of Evelyn Morrison, deceased, on or before September 30, A.D. 1975 after which date the estate will be distributed, having regard only to claims that have been received.
WILLIAM WIGMORE
—EXECUTOR
1149 BEWDLEY AVE.
VICTORIA, B.C.

**NOTICE TO CREDITORS AND OTHERS**
**IN THE MATTER OF THE ESTATE OF KATE EDITH DIXON, late of 777 Cook Street, Victoria, British Columbia, deceased.**

NOTICE IS HEREBY GIVEN that creditors and others having claims against the estate of the above-named deceased are hereby required to send them to the undersigned Executor at 650 View Street, Victoria, British Columbia, before the 30th day of September, A.D. 1975, after which date the Executor will distribute the said estate amongst the parties entitled thereto, having regard only to the claims of which it then has notice.
THE CANADA TRUST COMPANY,
Executor,
By its Solicitors,
MESSRS. HORNE, COUPAR & COMPANY.

**NOTICE TO CREDITORS**
**In the matter of the estate of Helen Joyce Ferguson, late of 999 Burdett Avenue, Victoria, British Columbia, deceased.**

NOTICE IS HEREBY GIVEN that creditors and others having claims against the estate of the above-named deceased are hereby required to send them to the undersigned Executors at 1205 Government Street, Victoria, B.C., before the 15th October, 1975, after which date the Executors will distribute the said estate among the parties entitled thereto, having regard only to the claims of which they then have notice.
Kenric Mary Aldworth Flagg
The Royal Trust Company
By Their Solicitors
Pearlman & Lindholm

**NOTICE OF SALE OF HOUSEHOLD FURNITURE**
**Pursuant to the WAREHOUSEMAN'S LIEN ACT**

Whereas M. Preston is indebted to the undersigned in the sum of $372.00 for storage of Household Furniture and the said sum ought to have been paid and default has been made in the payment thereof, notice is hereby given that the items will be sold by Lunds, (public auction) Sept. 5, 1975, at 1:30 p.m. at 926 Fort St., Victoria, B.C. Dated this 15th day of August, 1975.
Northwest Moving & Storage
740 Tyee Rd.
Victoria, B.C.

**NOTICE TO CREDITORS AND OTHERS**
**ESTATE OF ROSELLA ELIZABETH COOPER, late of 2877 Heath Drive, Victoria, B.C., deceased.**

NOTICE IS HEREBY GIVEN that creditors and others having claims against the estate of the above deceased who died June 13, 1975, are hereby required to send them to the undermentioned executor at 304-620 View Street, Victoria, B.C., on or before the 22nd day of September, 1975, after which date the executor will distribute the estate among the parties entitled thereto, having regard only to the claims of which he then has notice.
ALEXIS WALTER JACQUET
Executor,
by his solicitors
STONE AND BRYANT.

LUNDS
926 FORT ST.
AUCTION
TOMORROW 1:30 P.M.
CAPACITY SELECTION
FURNISHINGS — RUGS
SUITES
FOR ALL ROOMS
"BEAVER" POWERED
TABLE SAW
PORT. SKIL SAW
COMPRESSOR
CHAIN SAW
MAJOR APPLIANCES
OUTBOARD MOTOR
MOTOR SCOOTER
LEAF SWEEPER
ROTARY MOWERS
GOLF CLUBS, ETC.
And Other Interesting Lots
LUNDS AUCTIONEERS & APPRAISERS PHONE 386-3308

SAVE BY THE BUSHEL 'N PECK...
PRODUCE
AT GRAHAM'S — SHELBOURNE STORE

GRAHAM'S
SHELBOURNE STORE ONLY

# Coventry maintains hex over United

LONDON (Reuter) — Young Coventry forward Alan Green spoiled the only unblemished record in the English League First Division soccer race with a 70th-minute goal Wednesday against Manchester United.

The goal salvaged a 1-1 draw for Coventry, which has never lost at Manchester's Old Trafford ground, and United dropped its first point of the season.

But the United squad leads the standing with seven points from four matches and a slightly superior goal average to West Ham United.

Stuart Pearson scored United's goal with a 20-yard shot in the 23rd minute.

First-Division champion Derby County scored its first win of the season after Newcastle United was reduced to 10 men in the first half when Micky Burns was sent off for protesting a penalty.

Derby trailed 1-0 at half-time but scored three times in 20 minutes— Tommy Craig own goal. Kevin Hector and Francis Lee getting the goals — to win 3-2. England centre-forward Malcolm Macdonald kept up his record of scoring in every league game this season with a late goal for Newcastle.

* * *

**ENGLISH LEAGUE**
**Division I**
Aston Villa 1, Man City 0
Derby 3, Newcastle 2
Leicester 1, Stoke 1
Man United 1, Coventry 1
**Division II**
Chelsea 3, Oxford 1

**LEAGUE CUP**
**First Round, Second Leg**
Barnsley 1, Huddersfield 1 (Huddersfield wins 3-2 on aggregate)
Blackburn 0, Preston 0 (Preston wins 2-0 on aggregate)
Brighton 1, Brentford 1 (Brentford wins 3-2 on aggregate)
Chester 0, Wrexham 0 (Wrexham wins 3-2 on aggregate)
Hereford 2, Port Vale 0 (Aggregate score 4-4; replay at later date)
Northampton 1, Watford 1 (Watford wins 3-1 on aggregate)
Notts F 5, Rotherham 1 (Notts wins 7-2 on aggregate)
Peterborough 3, Scotland 0 (Peterborough wins 3-2 on aggregate)
Sheffield W 0, Darlington 2 (Aggregate score 2-2; replay at later date)
Torquay 5, Swansea 3 (Torquay wins 7-4 on aggregate)

**SCOTTISH LEAGUE CUP**
Aberdeen 0, Celtic 2
Airdrieonians 1, Rangers 2
Ayr 2, Dunfermline 2
Clyde 1, Motherwell 2
Clydebank 1, Arbroath 0
Cowdenbeath 4, Forfar 2
Dundee 1, Hibernian 0
East Fife 2, St. Mirren 0
East Stirling 2, Berwick 2
Hamilton 2, Falkirk 2
Hearts 6, Dumbarton 2
Montrose 2, Raith 1
Morton 2, Albion 1
Partick 2, Kilmarnock 1
Queen's Pk 1, Brechin 2
St. Johnstone 1, Dundee U 2
Stenhousemuir 3, Stranraer 2
Stirling 2, Queen of S 3

# Aintree on block

LIVERPOOL, England (Reuter) — Aintree race course, venue of the Grand National steeplechase for 136 years, is to be put for auction in London on Oct. 16, it was announced Wednesday.

It will be the biggest auction in British turf history.

A senior partner in the firm of chartered surveyors handling the auction said: "Apart from possible British buyers, there must be many potential overseas purchasers. We expect the sale to arouse great interest throughout the world."

The Aintree site at Liverpool includes the famous race course, a motor racing circuit and open ground. It was bought in 1973 for about $7.5 million by the present owners, a Liverpool-based property company, the Walton Commercial Group.

Last May, the group's chairman, Bill Davies, announced that the course had been sold to an Irish racehorse owner, Patrick McCrea. But that deal was never completed.

# Canadian oarsmen bounced

NOTTINGHAM, England (CP-AP) — Canadian oarsmen dropped to minor finals in five events at the world rowing championships Wednesday which featured second-chance or repechage heats.

In the elite men's eights, Australia edged defending champion United States in a photo finish in one of two heats, but the two crews were comfortably ahead of their rivals and both reached Saturday's final.

The Australians covered the 2,000 metres in 5:39.27 and the Americans in 5:39.40. Canada, represented by the Ridley Boat Club of St. Catharines, was third in 5:42.87. The top two fastest boats in each heat advanced to the final.

On the Canadian team are Brian Lowe, Ian Gordon, Jim Henniger, Dick Gidney, Phil Monckton, Pat Crosskery, John Cordonier, stroke Fraser Mackay and cox Jo Finlay.

Canada placed fourth and last in the quadruple sculls repechage heat with a time of 6:35.24.

*Tom Morris*

# Canadian cyclists penalized

METTET, Belgium (AP) — Holland and Poland captured gold medals Wednesday in men's and women's long-distance races in the world cycling championships over switchback roads in the Belgian Ardennes. Dutch rider Trijntje Fopma easily beat defendiing champion Genevieve Gambillon of France in the women's amateur championship.

A four-man Polish team took their country's second gold in the men's 100 kilometre, edging the luckless Soviet Union by five seconds. The Russians, still without a gold medal, picked up their fourth silver. The bronze was won by Czechoslovakia during an event in which the Canadian team finished 20th but were penalized 30 seconds and placed 21st, behind Spain.

The British team might have been a contender except for running afoul of the Canadian riders about 30 kilometres from the finish — at about the same point the Polish cyclists, who started out four minutes behind, overtook them.

The British riders let the Polish riders past, but the Canadians—Robert Van Den Eunde and Serge Proulx of Montreal, Marc Blouin of Ste. Foy, Que., and Tom Morris of Victoria refused to give ground. The Canadians attacked continually in an attempt to regain lost ground and broke the rhythm of the British team.

Warned several times to yield by a race steward in their following car, the Canadians finally were assessed the penalty seconds.


Storewide sale starts Thursday.

the Bay

GREAT FALL SALE

T1
**Baycrest oven-to-table dinnerware.**
You'll be surprised at how much better everyday meals look when they're served on the Bay's beautiful stoneware. Take your pick of patterns, both dishwasher safe, and both beautiful!

**20 pce. set**
in Aurora or Pamona (not illustrated) patterns, includes four each: dinner plates, bread 'n' butter plates, cereal/soup bowls, cups and saucers. Sale Price **29.99**

**45 pce. set**
in Aurora pattern, includes eight each: dinner plates, bread 'n' butter plates, cereal/soup bowls, cups and saucers, plus one platter, vegetable bowl, creamer, and sugar bowl. Sale Price **59.99**

T2 **Baycrest "Vision" flatware.**
Fine quality stainless steel flatware in a sleek, modern design.
**40 pce. set**
includes eight each: dinner knives, forks, salad forks, dessert spoons, and teaspoons. Sale Price **39.99**

T3
**Linda stemware from Poland.**
Attractive European-made stemware with amber bowls and bases and clear stems. Choose from goblet, wine, champagne glasses. Each Sale Price **2.49**
China.

DAILY STORE HOURS 9:30 A.M. TO 5:30 P.M. THURSDAY AND FRIDAY TO 9:30 P.M.
PHONE 385-1311. FREE CUSTOMER PARKING

Hudson's Bay Company

# Boon has had enough

BOON, Mich. (UPI) — Crime, blight and social indifference may be everyday facts of life in big American cities. But Boon has had enough.

Inspired by the zeal of a Baptist minister and a lesson from history, Boon's 100 residents are waging war against problems that threaten to turn their idyllic northern Michigan village into a ghost town.

"The town was wasting away," Rev. Harry Trover, new pastor of the Boon Baptist Church, said. "When I first came here as an evangelist I fell in love with the town. It's just a beautiful, idyllic garden spot. So much potential."

But rampant vandalism, unattended decaying buildings and a growing coldness among village residents was changing the town's personality.

Some talked of leaving. Even the post office threatened to close.

The biggest threat, Trover said, came from a gang of teenage vandals who openly terrorized the town, destroying property, ripping up gardens, killing animals.

One small girl ran screaming from a playground after watching the youths burn a nest of live baby birds, Trover said. The vandals also are suspected of killing Trover's dog.

Boon, built as lumber town near the turn of the century, had been a quiet unspoiled farm community, nestled in the woods in northern Michigan's ski country.

"We don't want revenge," Trover said of those who are changing it. "We want to help them."

Vacant, decaying buildings mar the landscape and pose a safety hazard to children who play there. No one will pay to tear them down. Playground equipment is old and damaged. Community school officials refuse to replace them because of the vandalism.

Neighbors began living like strangers behind locked doors. No one liked what was happening, but few felt anything could be done.

"It was apathy. That's all. Indifference. The old story of 'I don't want to get involved'," Trover said.

Convinced something had to be done, Trover and a handful of citizens organized a town meeting — the first in the village's history, to everyone's recollection. Boon's future had to be talked out.

The night of the meeting arrived and the entire town jammed into the Boon township hall.

"It was terrific," Trover said. "It was just an old-fashioned town meeting."

Wexford County officials, state police, social services and juvenile authorities also attended the meeting. Plans were made, committees were organized, promises were extracted from county officials and from relatives of the suspected vandals.

"I think we were all encouraged," Trover said. "There is never an easy answer, but we made a start. We met as a community with the common goal of uplifting our town.

"Our solution may not work for a Detroit or a New York, but just look at all the lesser towns across the country plagued with the same problems — blight, vandalism, broken homes, indifference.

"I just hope what's happening here will be an inspiration to others."

## China aids Cambodia

HONG KONG (UPI) — China signed an agreement Monday night to provide Cambodia with economic and technical aid, Peking Radio reported today. The agreement was signed by Vice-premier Teng-Hsiao-ping, the man now running the day-to-day affairs of China, and Cambodian deputy Prime Minister Khieu Samphan at a farewell banquet in Peking's Great Hall of the People.


**Storewide Sale Starts Thursday**
**Savings Start Thursday in Baymart**

GREAT FALL SALE

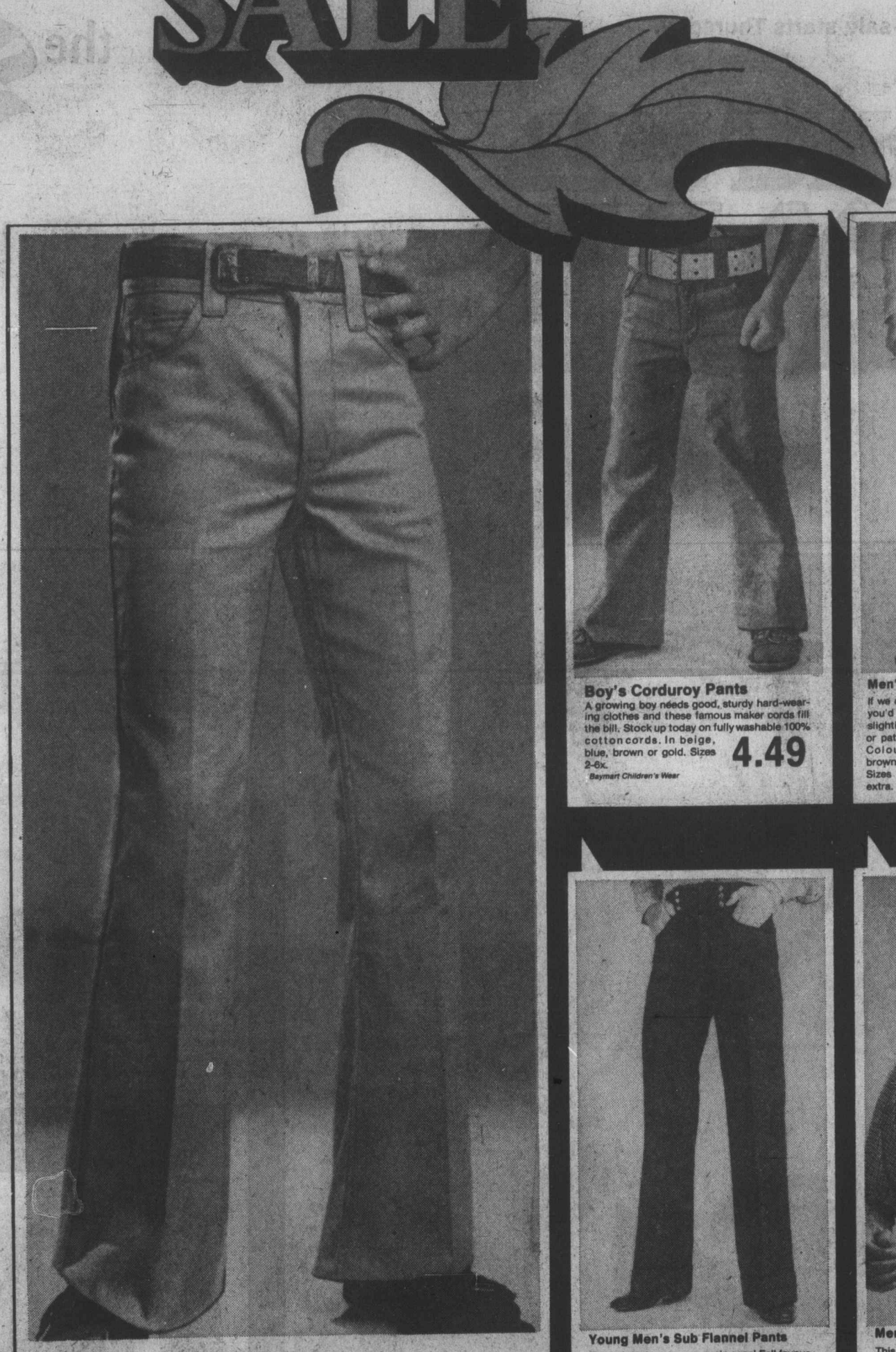

**Famous Maker Denim Jeans**
Here's your chance to pick up a real bargain! These 100% cotton denim jeans are hard wearing and have the faded look the kids love. In blue only. Sizes 7-14.
5.79
Baymart Children's Wear



**Boy's Corduroy Pants**
A growing boy needs good, sturdy hard-wearing clothes and these famous maker cords fill the bill. Stock up today on fully washable 100% cotton cords. In beige, blue, brown or gold. Sizes 2-6x.
4.49
Baymart Children's Wear

**Men's Sub Doubleknit Pants**
If we could tell you this famous maker's name you'd know what a bargain this is. They're slightly flared pants available in plain colours or patterns. Slight flaws will not affect wear. Colours include blues, browns, tans and more. Sizes 30-40. Alterations extra.
10.99
Baymart Men's Wear



**Young Men's Sub Flannel Pants**
Flannel pants are once again a real Fall favourite! They are permanent press, fully washable pants with slightly flared legs. Slight flaws won't affect wear. Available in camel, brown, grey or navy. Sizes 28-38. Alterations extra. Not exactly as illustrated.
10.99
Baymart Men's Wear

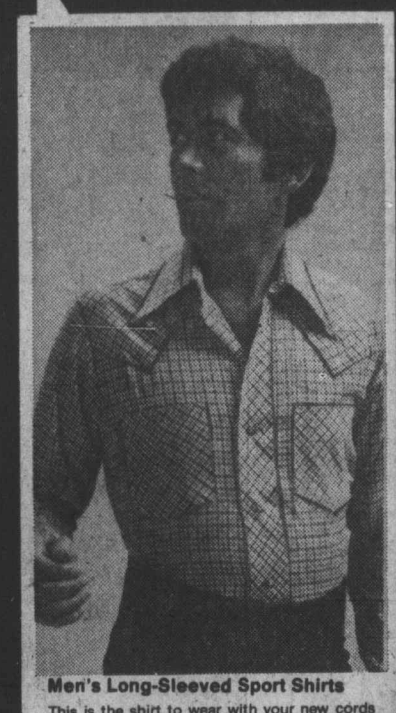

**Men's Long-Sleeved Sport Shirts**
This is the shirt to wear with your new cords and doubleknit slacks! It's made of easy care polyester/cotton, so you just throw it in the washing machine. Available in patterns of blue, brown, red. Sizes S.M.L.XL.
4.99
Baymart Men's Furnishings

"Where the values are everyday"
Baymart budget store

DAILY STORE HOURS 9:30 A.M. TO 5:30 P.M. THURSDAY AND FRIDAY TO 9:30 P.M.
PHONE 385-1311 FREE CUSTOMER PARKING.

Hudson's Bay Company

the Bay

## Our Company-Wide

# Bestsellers at a special low price:

"What's a "company-wide bestseller"? First of all, it's an item that's a great buy in its own right: timely, popular, a real value. Second, it's an item that has been specially reduced to save you money . . . without any reduction in the Bay's traditionally high quality. Every company-wide bestseller meets those qualifications. If it doesn't, out it goes. And since these special low prices are in effect for a short time only, we suggest you shop early. A company-wide bestseller from the Bay. These days, it's something worth waiting for. And that's the truth.

**Fall coordinates from Mr. Leonard.** Start building your winter wardrobe now with these specially priced fashions from the house of Mr. Leonard. The long sleeved shirts are made of easy-care polyester knit, and the pants are an acrylic/polyester double knit. Both in sizes 10 to 18.

Big Button, knit shirt, in gold, white or navy **9.99**
Body-seamed polo shirt, in black, camel, or brown **9.99**
Turn-back cuffed shirt, in red, wine, or cream **9.99**
Pull-on pants, in camel, black, brown, grey, or navy **14.99**
Fly front pants, in brown, black or camel **14.99**

*Sportswear, Downtown*

**Use your Bay Account . . . it makes shopping a whole lot easier.**

Hudson's Bay Company

# Discrimination legislation going through

LONDON (Reuter) — A sweeping bill to outlaw sex discrimination is speeding through Britain's Parliament.

But it is being heavily criticized by feminists who say it is filled with loopholes and treats women as poor creatures in need of protection.

Its basic message, complains feminist leader Pat Howe, is that women must be protected and not encouraged to be independent.

The bill, expected to become law in three months, has been proudly described by Home Secretary Roy Jenkins as "the most comprehensive legislation of its kind in the world."

But the critics say the list of exceptions is so long that it seriously devalues the bill.

The legislation will confer virtually no new rights on a woman, says Pat Howe, who is national co-ordinator for the Sex Discrimination Campaign, a feminist movement tthat has been working since 1972 for "genuine responsibilities and rights for women."

Campaign members earlier this year chained themselves to railings near the Parliament buildings at Westminster.

The bill is directed at discrimination against either sex, but in practice will usually apply to discrimination against women. Men will be able to become midwives, a job previously barred to them.

The bill will not apply where sex is "a genuine occupational qualification" and will allow women in coalmines only for short periods, and then only into disused mines.

There will be no provision for women chipping at the coal face, just as there will be no women lighthouse keepers, no women working on North Sea oil rigs, no women priests in the Anglican church, no women gunners in the army and no women attendants in men's lavatories.

The last exclusion caused some delicate wording in the drafting of the bill, which allows discrimination if "the holder of the job is likely to do her work in circumstances where men might reasonably object to the presence of a woman because they are in a state of undress . . ."

But, feminists say, in France men seem to find no embarrassment in using public lavatories with female attendants.

Another major field to which the bill does not apply is social services and pensions. Women in Britain retire at 60, five years earlier than men, but many women would forgo that advantage if they could have equality in other pension rights and social benefits.

An unemployed man in Britain can get state payments to keep himself and his children going even if his wife is working.

But a woman in a similar situation, bringing up children on her own, will have to show there is no man keeping her and the children before she can receive money.

And when she does get money, she can expect, because of the controversial cohabitation rule, that government officers will check that she is not living with a man, and will stop her money if she is.

# Donkey on tracks only the beginning

LONDON (UPI) — The 7:06 from suburban High Wycombe hit a donkey on the tracks. That was only the beginning.

The engineer and guard got off to check the damage. Then the train began rolling.

The driver gave chase. He caught the train, clambered into the cab and discovered there were no brakes. The collision with the donkey had knocked them out.

After the train raced through Gerrard's Cross, Denham Golf Club and Denham, it was switched onto an uphill siding and rolled to a halt.


If you hear sounds but don't always understand the words, the Clarifier may be your hoped-for answer!

DAHLBERG HEARING AID SERVICE
The Bay, Third Floor, 1701 Douglas St.
Phone 385-1311 or 385-5414
Hudson's Bay Company


## Heat kills young tiger

SAN DIEGO, Calif. (AP) — A young Siberian tiger from the Moscow Zoo died of heat prostration while being flown to San Diego, an autopsy indicates. The young 220-pound male was found dead on arrival at Los Angeles International Airport after a non-stop flight aboard a cargo plane from Amsterdam, the Netherlands.

## California fire controlled

PIRU (UPI) — Firefighters declared complete control Wednesday night over an 1,100-acre brush fire which had raged for four days in the Piru Lake area of the Los Padres National Forest, just out of range of the sanctuary for the huge California condor.


the Bay

Thursday Shoppers

FIREPOT FEATURE

Meat Loaf and Spanish Sauce
With mashed potatoes and green peas. Choice of Jello pudding or ice cream. Tea or coffee.

per person per plate 1.59

Served 'til 8 p.m. in our air-conditioned Nonsuch Buffet, lower main.

Hudson's Bay Company



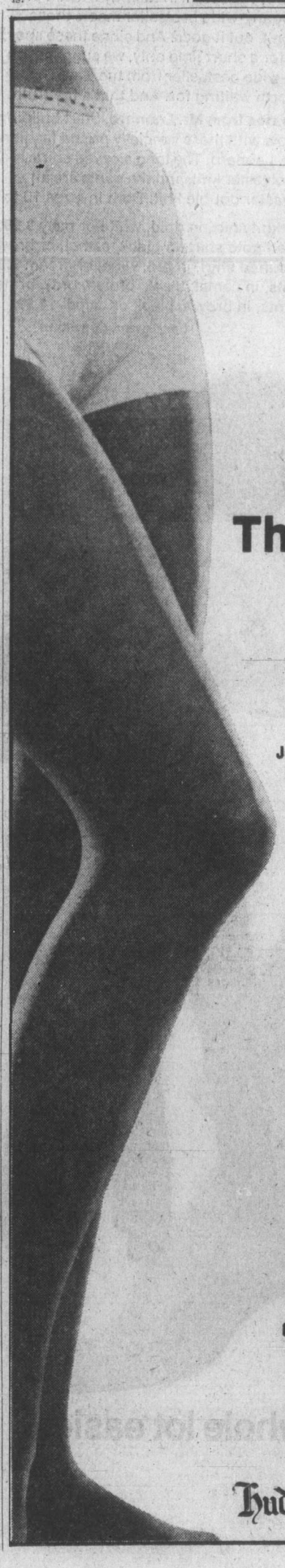

the Bay

Caprice Introduces The Unpanty Pantyhose

PANTIES AND HOSE ALL-IN-ONE

Just as the pantyhose did away with garters, the new Unpanty Pantyhose does away with panties. It's panties and hose all in one smooth continuous second skin. No more panty outlines or bulges from elastic!

The attractive opaque panty top comes in a variety of pastel colours, while the legs are available in a choice of flattering skin tones Roma, Palma or Coppertone. Sewn into the panty is a soft cotton gusset, so panties aren't needed at all.

Hosiery, (main floor)

1.75

Hudson's Bay Company



the Bay

GREAT FALL SALE

Thursday Clock Specials

Rush in for these great Thursday specials and help us celebrate the opening day of our Great Fall Sale. Items listed on sale for one hour, or while quantities last—personal shopping only.

Thursday 9:30 A.M. Specials

Assorted Fabrics
Plains and prints in 100% cotton and rayon/cotton blends. 36" and 45" widths.
3-yd. Bundle 2.37
Fashion Fabrics, 2nd Floor

Ladies' Briefs and Bikinis
100 only. In assorted styles of cotton or nylon. Broken sizes. Limit 2 per customer.
Each 69¢
Ladies' Lingerie, 2nd Floor

Ladies' Sub Sweaters
Short sleeve or sleeveless of 100% acrylic. Assorted colours and patterns. Broken sizes.
Each 99¢
Baymart, Ladies' Wear, Lower Main

Men's T-Shirts
Stanfields short sleeve, crew neck T-shirts of 50% polyester/50% cotton. Assorted colours. Sizes S.M.L.
Each 1.99
Men's Furnishings, Main Floor

Lloyds 60-Minute Cassettes
These calendered low noise cassettes play 30 minutes on each side. Limit 2 per customer.
Each 37¢
Stereos, 4th Floor

Lepages Paper Paste
Great for school projects. Limit 2 per customer.
Each 9¢
Stationery, Main Floor

Thursday 7 P.M. Specials

Wilkinson Sword Blades
Packs of 5. Limit 2 Packs per adult customer.
2 Packs 99¢
Health and Beauty Aids, Main Floor

Quality Motor Oil
10W-30 motor oil to keep your car running smoothly. Limit 4 quarts per customer.
Quart 39¢
Auto Supplies, Lower Main

Matchbox Cars
Miniature die cast cars in popular American and European models. Limit 2 per customer.
Each 49¢
Toys, 2nd Floor

35 mm. Colour Film
Fujichrome R-100 colour film. This low price includes developing. Limit 2 per customer.
Each 2.79
Cameras, Main Floor

Sport Shirts
Men's short-sleeve sport shirts in assorted colours and patterns. Sorry not all sizes in all colours.
Each 2.99
Men's Shirts, Main Floor

Knee Socks
Ladies' knee highs in prints or plains. Orlon and nylon blends in red, white and assorted patterns. Sizes 9-11.
Pair 89¢ and 1.99
Fashion Accessories, Main Floor

Hudson's Bay Company

The POLLEN YEARS

# His worship, the time bomb

On Jan. 5, 1970, a brief ceremony at Victoria's law courts building marked the beginning of a political career that was to awaken Victorians from a long slumber.

Peter Pollen, 42, wealthy businessman, owner of Vancouver Island's largest Ford dealership, was sworn in as an alderman of the city of Victoria.

Looking for all the world like a mild-mannered, almost shy person, the novice in the city's political arena turned out to be a time bomb.

During his two years as alderman and four years as mayor, Pollen was to explode into national and international prominence.

His six years of political involvement on Victoria's municipal scene were to be marked by organized warfare against sacred cows.

First of a series by the Colonist's

*Hubert Beyer*

During his term as mayor, the city was to be launched on a new course.

Against all odds and predictions, Pollen was to succeed in a battle against developers who had plans of turning Victoria into another North-American highrise jungle.

He was to push through new height and density limitations for development in the city.

Billboards were to be banned from the cityscape, the Inner Harbor was to undergo a miraculous transformation from a virtual slum to a place of beauty.

But most of all, Pollen was to challenge time-honored attitudes.

The chamber of commerce, bastion of free enterprise, earned the label "flat earth society" and was criticized for its $1.49-day myopia."

Segments of business were attacked for their "Coca Cola-Hershey Bar culture."

The press was lambasted for its "monopoly position" in Victoria.

Brushes with individuals were numerous during the first term of Pollen's leadership on council.

And in every instance, his strategy was attack and those at the receiving end found that behind the boyish smile was a mind like a steel trap and a devastating tongue.

If Pollen has displayed any vulnerable spots, it is his inability to accept criticism.

This series will attempt to portray Pollen

Continued on Page 2

**'I guess I'm a little arrogant, a little paranoid and a little schizophrenic. I guess I'm a little of everything'**


*Island*
Financial Centre
435 Trunk Road
Duncan
Ph. 746-6181

# The Daily Colonist.

*Vancouver Island's Leading Newspaper Since 1858*

*Cloudy, high 18*
★ ★ ★
Weather details on Page 2

No. 217 – 117th Year | VICTORIA, BRITISH COLUMBIA, THURSDAY, AUGUST 28, 1975 | 15 CENTS DAILY 30 CENTS SUNDAY

*Water hole*

Casual water on greens was just one of the hazards which challenged 174 of Canada's top young golfers Wednesday at Gorge Vale golf club as play got underway in the Canadian junior golf championship. Greenskeeper Jim Dick uses a roller while Gorge club president Ab Robertson studies the problem on the 14th green after one of the downpours which hit the tournament. (See story on Page 17.)

# Troopers maimed by U.K. pub blast

LONDON (AP) — A bomb exploded Wednesday night in a discotheque bar packed with off-duty British soldiers in Caterham, a garrison town 22 miles south of London. Police said 33 persons were wounded.

Detective Superintendent Walter Simmons said eight of the wounded were in serious condition and two "are giving cause for grave concern." There were no fatalities.

A police spokesman said the bomb went off in the Caterham Arms bar, crowded with about 100 customers including a score of troopers paid earlier in the day. He said it apparently was left in the bar shortly before the explosion.

Barmaid Kitty Stone told reporters: "I was serving some drinks when it went off. many people were hurt. I saw two soldiers with legs blown off."

Police said a suspect parcel, possibly containing another bomb, was found i nanother tavern near the Caterham Arms.

The bomb-blasted tavern is only 50 yards from the barracks where several Life Guard regiments who protect Buckingham palace and government buildings in London are based.

The explosion Wednesday is the first reported on the British mainland since the Irish Republican Army, fighting to end British rule in Northern Ireland, declared a ceasefire Feb. 10.

Neither British military intelligence nor police linked Wednesday's blast with the IRA or any of its splinter groups.

Provisional IRA sources in Belfast, Northern Ireland, and the Irish Republic capital of Dublin expressed surprise at the bombing and denied any of their units were responsible.

"As far as we're concerned this has nothing to do with us and the ceasefire is still in force," one informant told the Associated Press.

## Kent State victims lose suit

CLEVELAND (UPI) — The victims of the 1970 Kent State University shootings are not entitled to damages, a jury ruled Wednesday in a 9-3 split decision.

The $46 million suit was brought by the parents of four students killed by Ohio National Guardsmen and nine students who were wounded during a campus demonstration against the U.S. invasion of Cambodia.

The jury's return was frequently interrupted by jeering and shouts of disbelief from some of the plaintiffs.

"The jury gave a license to the government to shoot anyone who disagrees with them," said Mrs. Elaine Holstein, mother of one of the students killed.

Three women jurors said they disagreed with the findings when the jurors were polled afterward. When each one so indicated, Arthur Krause, father of a slain student, said, "God bless you."

Judge Don Young earlier ruled that a decision required only nine affirmative votes. Most jury cases require a unanimous verdict.

## *Epic in progress stolen by thieves*

ROME (AP) — The negatives of Federico Fellini's Casanova and two other films in production have been stolen from the vaults of the Technicolor Co. here.

Film industry officials said Wednesday the theft of 74 reels threatens a loss of millions of dollars and would only have been carried out by persons seeking ransom money.

"For me, the damage is incalculable," said Fellini, who was filming a $10-million epic on the life of the 18th-century Venetian adventurer.

"Not only would three weeks of work be ruined if the negatives are not returned, but the entire planning of the film as well," Fellini told reporters.

Stolen were the first three weeks' filming of Casanova, a third of Pier Paolo Pasolini's Salo, Or The 120 Days of Sodom, the leftist director's depiction of Mussolini's last Fascist state in northern Italy, and Damiano Damiani's spaghetti western called A Genius, Two Friends and a Fool.

Technicolor told police the reels disappeared from its refrigerated vaults at its offices on the Via Tiburtina sometime between Aug. 14 and 18, a holiday period in Italy, but the theft was discovered only on Tuesday.

"It's difficult to understand how the theft could have happened," Fellini said. "The vaults of Technicolor are like the Bank of Italy."

*Fellini*
. . . 'incalculable damage'

# Firemen's decision praised by Pollen

Mayor Peter Pollen Wednesday welcomed the decision by local firefighters not to strike the city in their fight to win wage parity with their Vancouver counterparts.

Ross Cameron, president of the 104-member Victoria local of the International Firefighters Association confirmed Wednesday that the Tuesday vote was 94-to-2 to seek binding arbitration in the dispute.

"This is a much more rational and responsible course of action taken by the firefighters than the irresponsible incendiary comments they were making before," Pollen said.

Last week, Cameron said that in the event of a strike that firefighters would save lives but not necessarily property and would picket the businesses of anyone trying to put out a fire.

While Pollen welcomed the firefighters' decision not to strike, he isn't pleased with the dispute being turned over as it has for the last 20 years to binding arbitration.

"Once again it's breaking down the integrity of the governmental process by not allowing the elected council to determine the economic impact on the community," Pollen said.

Pollen said he would not vote for any settlement that gave the city firefighters more than the 17½ per cent offered by the city. Firefighters want a 24.8-per-cent increase.

"I hope they consider what they're doing," Pollen said if

Continued on Page 2

## *Evidence of utility*

**LOUISVILLE, Ky. (UPI) — After Bobby West's home was robbed Monday night, police told him not to move anything until they could complete their investigation. West even left standing the burglars' ladder.**

**On Tuesday night, the burglars returned. They used the ladder to finish looting West's home.**

**"They even took a six-pack of soft drinks to go with the scotch they got the night before," said West's brother Harold.**

# We're not in bad shape, says Barrett

Premier Barrett hinted Wednesday that there won't be a need for a revised budget when the Legislature reconvenes this fall.

Two weeks ago he had suggested that with provincial revenues falling and the economic slump continuing he was considering bringing down the second budget of the year to curb government programs.

At that time he said the fall budget was not "an absolute at this point but it certainly is a possibility considering the federal situation."

The "federal situation" referred to was the second budget brought down in June by Finance Minister John Turner which, Barrett claims, has severely affected B.C.'s February budget.

But Wednesday Barrett was

Continued on Page 2

● Merrill Lync his bearish on America. Page 14

## Inside Today


*Huge crowd shouts cheers for Goncalves* —Page 3

*Better mail must, says Mackasey* —Page 7

*Abduction story told in court* —Page 35



| | |
|---|---|
| Background | 5 |
| Bridge | 40 |
| Classified | 38-47 |
| Comics | 31 |
| Crossword | 43 |
| Entertainment | 32, 33 |
| Finance | 12-14 |
| Family | 27, 28, 30 |
| King Fisherman | 24 |
| Marine Calendar | 33 |
| Provincial Court | 35 |
| Names in the News | 34 |
| Sports | 15-17, 29 |
| Television | 39 |


# *Prickly incident over Moose Jaw: Witness gets it off chest*

We take you now to the U.S. Senate where the banking committee, headed by Senator William Proxmire (D.—Wis.) is continuing its long investigation into the federal backing of large bank loans to the financially-troubled Lockheed Aircraft Corp.

As it is now March, 1976, just about everybody connected with Lockheed has appeared. There have even been a few people from the good neighbors to the north who have testified.

In August, 1975, Proxmire grilled Lockheed board chairman Daniel Haughton on $22 million worth of "sales commission" which the senator interpreted as bribes and Haughton preferred to call them kickbacks.

Proxmire suggested that the bribes came on sales of Lockheed L.1011 TriStar jets to government-operated airlines in Canada, Japan, Great Britain and the Middle East.

Air Canada quickly denied such a charge even though it purchased 10 of the TriStars.

Today's witness appears to be nervous. Somebody whispers that he was Canada and had arrived unexpectedly.

**Proxmire:** "Would you please state your name and occupation, sir. Speak up. Don't be nervous. As you know this is not a court of law."

**Witness:** "My name is George Gibson. I'm the business editor of The Daily Colonist in Victoria, British Columbia, Canada. That's out on the west coast for those not familiar with my country." (Chuckles from the slim audience, quickly gavelled into submission).

**Proxmire:** "Mmmm, yes, mighty pretty little place. I'm told that president and Mrs. Nixon honeymooned there. But tell us, sir, what can you possibly add to this hearing?"

**Witness:** "Well . . . I don't know exactly how to tell this, senator, but . . . (pause for quick gulp of water) the fact is that I once accepted something from Lockheed."

*The tack*

The TV lights flareup, tape recorders are switched on and reporters flee the senate committee room for telephones. Bang, bang, bang, bang goes Proxmire's gavel.

Testimony resumes several minutes later.

**Proxmire** (shaken, this is the first solid evidence): "Well, sir . . . would you care to elaborate?"

**Witness:** "It took place back in 1973, we were about 33,000 feet over Moose Jaw."

(Roars from the now-crowded chamber, again pounded into a subdued mutter.)

**Proxmire:** "Please excuse these interruptions, sir. But you must admit, your testimony is a bit baffling."

**Witness:** "Well, it was like this. We were part of a press group taking part in Air Canada's inaugural TriStar flight from Toronto to Vancouver. This heavy-set man from Lockheed engaged me in a conversation in one of the aisles. He said 'Here, maybe you'd like one of these,' and passed me something in a little plastic box.

"Senator, I feel that I must tell you then had I known just how far this investigation was going to go, I would have handed it right back to him. I believe that, and I hope that your committee does, too.

"Because sir, I can remember a managing editor in another town back in my cub reporter days telling me, 'Son, if you can eat it or drink it — it ain't a bribe.'"

**Proxmire:** "I believe I understand your position sir. Some of us in this august chamber have been known to go on what some sections of the press call junkets."

**Witness:** "In TriStars, senator?"

**Gales** of laughter . . . Gavel, gavel, gavel.

**Proxmire:** "T[illegible]he. But to get back to the matter at hand. Just what did that little box contain?"

**Witness:** "It was a tie tack, senator. I'd guess worth about 18 cents (Canadian) if you bought 'em by the thousands."

After the uproar subsided . . .

**Proxmire:** "But why, oh why did you come all this way to tell us about a little old tie tack?"

**Witness:** "Well, senator, we have another old saying in my business. It goes: 'Thank you. If that's a gift, I can't accept it. If it's a bribe, it's not nearly enough.'"

Adjournment quickly follows.

# New violence in Appalachia

CHARLESTON, W. Va. (UPI) — New violence was reported Wednesday in Appalachia, where a wildcat strike has paralyzed the coalfields and caused layoffs in the rail industry.

Mine officials reported bomb threats, shotgun blasts, rock-throwing incidents and other troubles in southern West Virginia, where the illegal walkout started on a small scale two and a half weeks ago, and grew day-by-day in defiance of court orders and appeals from United Mine Workers president Arnold Miller.

More than 40,000 miners were off the job in West Virginia, all but shutting down production in the major coal-producing state. Others, striking in sympathy, idled mines in Kentucky, Virginia and Pennsylvania. Wednesday was the first day picketing was reported in Pennsylvania.

The Chessie System and Norfolk and Western Railway Co. laid off hundreds of workers and further layoffs were in store for the weekend because of reduced coal car shipments.

Strike leaders called for more miners to go on strike in support of their efforts to get a "right-to-strike" clause in their 1974 contract, and a halt to what they called court interference in labor disputes.

In further trouble in the industry, but unrelated to the Appalachia strike, 27 mines were closed in Illinois where UMW members complained of shift rotations.

Miller said the strike was being sparked by a small proportion of the 18,000 miners in District 17 of the UMW in southern West Virginia, but other workers were staying home.

"All it takes," said Lawrence Elliott, a veteran miner from St. Albans, W. Va., "is one picket. I don't even fool around with it. I'm staying home."

A mine foreman in Raleigh County said there was "A feeling of fear" in the coalfields.

"I'm black. I'm a foreman," he said. "Last night three men beat on my car with a stick or a club or something. I didn't get hurt but these kind of things are going on all over. I tell you it's real rough there now."

Gary Ball, president of UMW Local 1460, said violence in his area included the firing of two shotgun blasts at coal truck drivers. John Wells of Local 9051 reported pickets halted trucks trying to enter mines and shots were fired.

Willis Cook, a Chessie System spokesman, said picketing miners have shut down 122 mines served by the railroad, primarily in West Virginia.

"The 122 mines have a capability of producing 230,000 tons of coal a day, more than half the normal daily production of the system, the nation's largest coal hauler," Cook said.

Cook said the number of Chessie System layoffs since the strike began early this month was "in the hundreds," but more of the System's 35,000 workers could be expected to be laid off this weekend.

Coal industry officials estimated the strike was cutting production by more than 300,000 tons a day. Idled miners had lost nearly $12 million in pay.

Federal judges have imposed fines, issued back-to-work orders, jailed one UMW leader and warned others they would be arrested but with each move by the courts the strike was growing.

## $500,000 fine

CHARLESTON, W. VA. (UPI)—A federal judge fined the United Mine Workers International Union $500,000 Wednesday, and scolded the UMW leadership for its "feeble" attempts to bring an end to a wildcat strike that has brought coal production to a halt in the Appalachian coal fields.

U.S. District Judge K. K. Hall, who jailed a UMW leader earlier in the strike, said he would drop the $500,000 fine if miners reported back to work by next Tuesday.

Hall said if the miners were not back in the pits by Tuesday he would increase the $500,000 fine by $100,000 each day that the wildcat strike continued.

*No longer on call*

Last of police and fire call boxes which once lined streets of Windsor, Ont., have been removed and are being put up for auction. Call-box system has been replaced with electronic system.


10%

Annual Income on 5 year Guaranteed Investment Receipts.

Fully guaranteed by Royal Trust for term of deposit.
No fee or handling charge. Rates subject to confirmation.

Guaranteed Investment Receipts.
Royal Trust
Member Canada Deposit Insurance Corp.

Royal Trust Bldg., 1205 Government St., Victoria 388-4311

Other offices in Kelowna and Vancouver



BARGAIN PRICES

OUR BEST BELTED TIRE NOW AT BARGAIN PRICES

Firestone
DELUXE CHAMPION
SUP-R-BELT WHITEWALL

| WHITEWALL SIZE | PRICE INSTALLED |
|---|---|
| B78x14 | 42.75 |
| C78x14 | 42.75 |
| E78x14 | 45.45 |
| F78x14 | 47.05 |
| H78x14 | 54.65 |
| F78x15 | 47.05 |
| G78x15 | 51.15 |
| H78x15 | 54.65 |
| J78x15 | 61.30 |

We make it easy at Firestone Stores

USE OUR Firestone CREDIT PLAN OR...

385-1404

2882 DOUGLAS ST. AT GARBALLY ROAD AT BURNSIDE
ALSO IN NANAIMO AND COURTENAY

LIMITED STOCKS!



EATON'S WAREHOUSE STORE

Use your Eaton's account card
Personal shopping only, please
Extra charge for delivery

EATON'S SHOP THURSDAY FRIDAY 'til 9.00 p.m.

749 View St. Parking Next Door in View St. Civic Garage
Prices effective Thurs., Fri. and Sat.; Aug. 28th, 29th and 30th

**Silver Medallion mattress, box spring** 168.88
Enjoy the comfort of this queen size unit and save money! 312 coil mattress and 312 box spring (based on 4'6" size). Has white cotton filling, sisal insulation, quilted cover. Queen size only.

**Blue Seal Continental bed unit, 3'3" size** 89.88
Choose two sets for a twin bed unit — or singly for a spare room or children's room. Includes mattress, box spring, set of legs and white plastic covered headboard.

**2-speed automatic washers special value!** 388.88
Has full water level control, water and rinse temperature selection, wash and wear cycle for synthetic fabrics. Porcelain top. White.

**Matching automatic dryers — save!** 208.88
Pair your new washer with this matching dryer for extra savings! Infinite heat control, program drying includes permanent press cycle. White.

**End-of-season savings patio chaise lounges** 16.99 to 23.95
Limited quantities only . . . foldable aluminum frames covered with saran webbing in various colors.

**Desks 'n beds for students' rooms**

**Bunk beds, low priced!** unit 179.95
Not often can you find a value like this . . . sturdy bunk bed unit complete with slat springs and foam mattresses, ladder and guard rail; plus a rich maple finish to complement most rooms.

**Single pedestal desk** 56.95
Approximate size 18"d/36"w/29"h. Has three roomy drawers. Comes in walnut finish.

**Double pedestal desk** 169.95
Shop early for this buy . . . 1 only! White and gold-color finish in provincial styling. Size approx. 18"d x 52"w x 31"h. Seven drawers.

**Eight-drawer desks** 124.95
Plenty of storage space in this double pedestal desk. Approximately size: 16"d x 44"w x 30"h. Colonial style in maple finish.

**Double pedestal desk** 77.95
Has 5 storage drawers, walnut finish, contemporary design, Approximate size: 18"d x 48"w x 29"h.

**Poplar ready-to-paint whitewood furniture**

Choose from a wide range of furniture pieces, all solidly constructed, made from poplar — left unfinished so you can pick your own paint or finishing material. Save on the following:

3-drawer chest approx. 16"d x 24"w x 29"h. 30.95
4-drawer chest approx. 16"d x 24"w x 36½"h. 36.95
5-drawer chest— approx. 16"d x 24"w x 44"h. 41.95
6-drawer chest— approx. 16"d x 48"w x 28½"h. 48.95
9-drawer chest— approx 16"d x 60"w x 28½"h. 61.95
12-drawer chest— approx. 16"d x 60"w x 36½"h. 71.95
Single pedestal desk.— 42.95
Double pedestal desk— 62.95
Bookcase— 9½"d x 30"w x 36"h. 29.95
Night tables— 16.95, 17.95 and 24.95

**Sleep/sit armless lounges at a low price** 98.88
A good looking furniture piece for your den, rec room, living room . . . converts easily, has roomy bedding space. Blue, beige, brown herculon olefin cover.

**Indoor/outdoor carpeting for patio or playroom** 34.95
Approx. 8'6"x11'6" size plus a low price means you can cover your den, patio, foyer or playroom with this practical 100% olefin carpeting. Red, green or rustic.

**Polyester pile broadloom in room size carpet** 59.95
Approx. 9'x12' . . . gold, blue or green. Hard-wearing polyester pile broadloom with Durgan (waffle weave) backing. Easy to clean and durable.

**Big 48" umbrella table for your patio—1 only** 59.95
Hurry for this bargain on summer furniture! Redwood finished table top with sturdy metal legs. Big 48" diameter to accommodate your garden umbrella.

**Clearance of chaise pads for garden lounges** 4.99
Available in blue floral pattern only. Well made with foam core and vinylal cover. Buy now and save.

**Plastic covers for chaise lounges** 2.49
Easy to clean plastic slip-on covers for patio chaise lounges. Green only. Protects your outdoor furniture when not in use.

EATON'S downtown

Store Hours: 9:30 a.m. to 5:30 p.m. daily. Thursday and Friday 9:30 a.m. to 9 p.m. Store Information 382-7141

—Fred Currie photo

*B.C. museum train stays in Nanaimo until Labor Day*

# Museum train display popular

By FRED CURRIE
Colonist Correspondent

NANAIMO — The B.C. provincial museum train arrived in Nanaimo on schedule Wednesday morning, and immediately became a big hit with local people.

The train, powered by the last logging locomotive to work in the province, was seen by hundreds of people during the first day of its five-day visit here. Lineups during a heavy downpour of rain were not uncommon.

The locomotive pulling the five-car train was used by McMillan Bloedel Company on its logging trains in Port Renfrew, Chemainus and Ladysmith until 1960, when the company retired it and gave it to the province.

Awaiting visitors aboard the first car behind the locomotive and tender is the first Steam Donkey ever to work in the B.C. logging industry. This miniature loco was used to haul logs out of the bush to the main rail lines. It went into service on Vancouver Island in 1911 and was retired unceremoniously in 1923, by being abandoned in the bush.

It was later recovered and restored. More recently it, too, was turned over to the province by Canadian Forest Products Ltd., and put back into working order.

The five cars which follow contain a picture and equipment history of steam locomotion in the province and, as those visiting it agreed Wednesday, "It is well worth seeing."

The train will be in Nanaimo until Labor Day, when it will move on to visit Port Alberni and Parksville.

*Children 3-17 years old to benefit*

# B.C. unveils proposals for dental care scheme

By JIM HUME
Colonist Reporter

The provincial government Wednesday unveiled its proposals for complete dental care for all children between the ages of three and 17, but warned that implementation is still three to four years away.

Health Minister Dennis Cocke said a 437-page report from a special committee on children's dental health care was a condensed version of an original 800-page report which had been in the preparation stage since November, 1973, when the first preliminary study committee was struck.

Estimated cost of a complete dental care program for B.C. children will range, at today's costs, somewhere between $35 million and $52 million. Cocke said the necessary funds would be provided from general revenue and that no special levies or taxes were anticipated to meet the cost of whichever program the government decides to implement.

Cocke said he was excited by the report, even if the introduction of the totally free dental service was still some years away.

"We are committed to introduce a dental health program as soon as possible," he said. "With publication of the report we are clearing the decks to move as quickly as we can to achieve our goal."

Ultimately, the minister said, it is the government's ambition to provide free dental care for all citizens of the province.

"It is our intention to ultimately provide universal care," he said. "But that will take a great deal of time and, as we have to start somewhere, this appears to be the best place."

Cocke said the publication of the report should not be construed as a sign that the government and the College of Dental Surgeons are in total agreement on all aspects of the report. "But it provides us with a solid base for future discussions," he said. "We have the guidelines now and I'm sure we can solve whatever problems remain."

One of the areas of disagreement lies in the controversial issue of fluoridation of domestic water supplies.

The report recommends fluoridation and states that by introducing fluoride into the water supply, dental care costs could be reduced by between $12 and $15 fillion.

Cocke doesn't dispute that figure, but said that as long as the majority of people reject fluoridation programs the government has no intention of making fluoridation compulsory.

Another major problem area, which Cocke admits to freely, lies in the provision of dental services in the more remote communities in the province. The minister said that even if enough personnel were readily available to serve in dental clinics "there is still the problem of getting people to work in remote areas."

"It is an area of prime concern to both us and the college (of dental surgeons) and one which is going to take a lot of time and planning to solve," he said.

Four basic systems to provide total health care for the three to 17-year-age bracket are proposed in the report.

The first would see private practitioners, special outreach programs and public school programs providing the service. Estimated cost for 80 per cent participation has been set at $44.5 million, for 90 per cent utilization the cost would jump to $52.6 million.

A second proposal would see a combination of public and private practitioners providing the service for an estimated $40.2 million to $47.5 million for 90 per cent utilization.

Proposal three would see the establishment of public pediatric dental clinics providing complete dental care for costs ranging between $32.3 million and $34.3 million.

The fourth proposal, called the "public schools clinics" is broken into three sections, one calling for fixed clinics at major schools at a cost of $35.2 million; portable equipment at a cost of $33 million and mobile clinics at a cost of $31.7 million.

Cocke said discussions in the immediate future would concentrate on the best possible formula to provide the service.

Dr. R. N. Hicks, one of the co-authors of the report said the college was most desirous of finding the most productive system and the most reasonable cost. And he agreed with Cocke that one of the most difficult problems facing the organizers of whatever scheme is adopted is the problem of geographical distribution.

The report states that while B.C.'s ratio of dentists to population is the best in Canada the ratio difference between Vancouver and the north is dramatic.

Vancouver has one dentist for every 1,633 people. In the northern areas the ratio jumps to one dentist for every 4,178 people, and many communities are without any dental care facilities.

In addition to solving the geographic problems the government and the College are faced with the task of bringing enough dentists and support staff on stream to meet the increased demands brought about by the government program.

In 1974 there were 1,043 dentists practising in B.C. and approximately 130 new dentists join the force each year. In the same year there were 215 dental hygienists and 450 certified dental assistants in the province.

To meet the new demands Cocke says he will immediately institute discussions with colleges and university to step up the number of B.C. trained dentists and back-up staff. He added that undoubtedly the colleges and universities would be requesting funds to develop their programs and said the funds would be found.

# Court's sentence 'rehabilitative'

Judge F. S. Green brought down Wednesday in Victoria Provincial Court a sentence which he called "largely rehabilitative" for a 22-year-old Nanaimo man who was in a 90-minute standoff with Saanich police July 20 at UVic Centennial stadium.

Richard Albert Forrest was fined $300, put on probation for two years, given a number of conditions led by continued psychiatric treatment and barred from possession or use of firearms and ammunition for four years, one year short of the maximum ban.

Forrest had pleaded guilty Aug. 6 to a four-count Saanich charge of possession of three restricted weapons, a .45 calibre revolver, a .25 calibre pistol and a 7.63-millimetre machine pistol, and dangerous use of the .45.

Several policemen from Saanich and other forces stood for about 90 minutes in a parking lot with guns trained on Forrest while he stood without pointing a gun at anyone and urging police to shoot him. Police learned of the problem when Forrest shot the lock from a stadium gate.

He finally gave up his guns and was arrested after Saanich Inspector Ted Owens approached him unarmed and engaged in a long talk.

Defence lawyer Richard Anthony supported a pre-sentence report's recommendation for a conditional discharge, saying Forrest had already progressed while receiving treatment.

But prosecutor Scott Marshall opposed any discharge because police in the "confrontation" did not know Forrest was attempting suicide by trying to bluff police into shooting him.

Green said the courts balance the needs of an accused against that of society but generally put the needs of society first. Because of that, he was against a discharge.

He said the prosecution had not asked for a jail term when the maximum penalty for dangerous use of a firearm is five years in prison, so instead, he would allow probation.

# New ferry to start Tuesday

The B.C. government's latest ferry service goes into operation between the main Queen Charlotte Islands on Tuesday, Highways Minister Graham Lea said Wednesday.

A new ferry, the Mv Kwuna, will replace a privately-owned ferry which has been heavily subsidized by the provincial government since 1969.

The 235-foot vessel will carry foot passengers and vehicles, on run between Skidegate Landing and Alliford Bay and will operate on an 11-hour-a-day schedule.

One-way fares will be 50 cents for adult foot passengers, 25 cents for children and $1.50 one way for cars.

Inaugural ceremonies will be held in the Sandspit Community Hall at 6:30 p.m. Tuesday.

# Non-residents to pay more for recreational programs

COURTENAY — A major change in the rate structure for persons using facilities at the Courtenay Recreation Association building in Lewis Park has been announced by CRA program director Tony White.

City residents will now pay a different rate from that paid by non-residents.

The move was made because the city taxpayer cannot afford to staff and facilitate existing programming, White explained.

He said that last year close to 50 per cent of those registering for programs were non city residents — "People who do not pay taxes to the city of Courtenay."

White said the new system falls into five categories. For instance, city residents registering for a single term once-weekly program with a paid instructor will pay $6, while non-resident will pay $10.

Twice-weekly programs with paid instructor will cost residents $10 while non-residents will pay $15.

Once-weekly programs per season without a paid instructor will cost $6 and $10 while twice-weekly programs without a paid instructor will cost $10 and $15 respectively.

White said non-residents registering for CRA programs will be given a rebate if they volunteer to assist at weekly Saturday night bingo sessions.

The bingos are the main source of revenue for the CRA, but it has become increasingly difficult to obtain volunteers during the past few months.

Despite the 20 per cent hike in the registration fee for city residents, White says the prices are still well below those one would pay at a YMCA for similar facilities.

# Regional board to help?

COURTENAY — The Comox-Strathcona Region Board will be asked by the Courtenay Recreation Association for financial assistance toward the expansion of the association's facilities.

Included in the $500,000 expansion plans are:

The demolition of a small hall and construction of a gymnasium. The new building will house squash courts, games room, meeting rooms and showers as well as an enlarged exercise room.

The proposed expansion was discussed this week at a meeting between city council members and the CRA executive.

CRA program director Tony White said council members made it quite clear they have no funds available to finance the prooposed expansion.

White said the association is askings for regional board's assistance because of the number of non city residents who now use the CRA facilities.

Last year of the total number of persons who registered for CRA programs 44 per cent were non-residents.

# Board refuses to back group's bid for grant

COURTENAY — The Comox-Strathcona Region Board has rejected a request by a local group that the board apply for a local initiatives program grant on their behalf.

The grant would cover a region-wide inventory of historic buildings, lands, natural features and objects both natural and man-made.

Request was made by Ruth Barnett of Campbell River, member of a committee named recently to draft terms of reference for a Heritage Advisory Committee.

In a letter to the board, Mrs. Barnett said that "recent rapid growth in the region imperils the existence of items of value."

She said many people are unaware of the existence of such items and historic buildings, and suggested a systematically prepared registry would provide a record for a Heritage Advisory Committee.

In its terms of reference for such a committee, ten points have been set out as priorities for consideration when recommending anything for heritage designation.

They include architectural merit of the buildings, association with ways of life which have had a significant imprint on past history of the region, commonly acknowledged landmarks and preservation of natural features in the regional district.

# Valley group seeks para-legal service

CORTENAY — Either the local bar assocation or the Comox-Strathcona regional board will be asked to assume the function of a para-legal service in the Comox Valley.

The decision was made last week at a meeting of the Comox Valley chapter of the Civil Liberties Society.

It is likely that the cost of the service will be paid by the Justice Development Commission.

Richard von Fuchs and Judith Fanning, who operated the local civil liberties office until lack of money forced it closure earlier this year, told the meeting that "there's a great need here for an access to information."

Miss Fanning said "Justice has a lot to do with having money. "Without money justice isn't available to most people because you have to be able to afford it."

"Criminal law is a bit different, but civil cases are simply btyond the pocketbooks of the poor."

She said her experience had been that people need a resource to determine whether or not they have a legal problem.

Von Fuchs said pressure must be exerted locally to stress the need for such a service to be established in the Comox Valley.

# Island riders win

In the third section of the Vancouver's Pacific National Exhibition, Mill Bay entrants Deborah Van Aalst and Royalta Stables took second and third prizes in the combination three-gaited saddle horse, and fourth and fifth in the five-gaited saddle horse amateur.

In other classes Vancouver Island winners were Jim Cunningham of Victoria, Mr. and Mrs. H. C. McDonald of Nanaimo, Linda Price of Victoria, Sharyn and Fred Ball of Saanichton, Karen Perry of Victoria and Mrs. June Simle of Victoria.

# Students win scholarships

Ten Canadian post-graduate students have been awarded $4,000 Parks Canada scholarships. Eight additional scholarships of $1,000 have been awarded to Indian undergraduate students.

Among the undergraduate scholarship winners were Jennifer Williams, Duncan, to study recreation education at the University of British Columbia; and Karen Thorne, also of Duncan, to study recreation education at Malaspina College, Nanaimo.

*'Can't afford to hold office'*

# *Comox mayor hit by inflation*

*Merrick*
. . . 'no time'

COMOX — The continuing high inflation rate is cited by Mayor Richard Merrick as the major reason for his decision not to seek re-election for a third two-year term.

"It's just too costly to continue in office, Merrick said Tuesday.

The mayor, who sells life insurance, also receives an ex-serviceman pension. "Inflation, however, has made tremendous inroads into the monthly pension and I have to spend more time selling life insurance."

Merrick said the job as mayor is very time consuming and he has been unable to devote much time to his other job.

"I have to get back to work and make some money," he said.

He said his six years as a council member, two years as an alderman, have been very satisfying and productive. He would like to re-enter the municipal arena in a few years, "if I still have my health and strength."

Comox council earlier this year voted itself a 13 per cent hike, raising the mayor's salary to $4,800 a year. "We kept pace with the cost of living," Merrick said, "I don't think any member of council can complain about the honorarium."

He said anyone seeking elected office should be prepared to sacrifice to serve.

Merrick cited development of the marina and passage by council of the community development plan as two major items which came to fruition during his term as a council member.

He wants to see the downtown area retain its village-like atmosphere despite the tremendous growth under way in the municipality, and suggests that the multi-million dollar commercial, residential and light industrial develovment proposed for section 65 in the town's northwest corner, will do much to retain the existing atmosphere in the downtown core.

"I would like to see an end to development in the town, but realize that such a dream is impossible," Merrick said.

Clean, light industry is badly needed in Comox, Merrick says and he hopes future councils will do everything possible to promote such development.

He also wants to see more berths provided for boats, and said studies are now under way which could mean doubling the size of the existing municipal marina.

# Bates whip Tony's to win division honors

OSHAWA — Harvey Stevenson and Dave Ruthowsky lifted Victoria Bates Construction to the Red Division title at the Canadian senior "A" men's softball championships.

Stevenson drove in two runs with a double and home run and righthander Ruthowsky displayed overpowering form Wednesday as Bates scored a 3-0 victory over defending champion Oshawa Tony's before a partisan crowd of about 8200.

Bates captured the Red Division title with a 5-0 record and will play the second-place finisher from the Blue Division at 7 tonight in the opening game of the double-knockout playoffs.

Ruthowsky was never in trouble. Although he only struck out four batters he allowed only three hits and had Oshawa hitting soft grounders and pop ups most of the game. Stan Kern, who had been expected to start against Oshawa pitched the seventh inning, but only because coach Joe Patterson felt Ruthowsky needed a rest.

Oshawa had been expected to start Pete Landers, who defeated Bates twice in last year's tournament, but instead Paul Wannamaker, who pitched a perfect game against Northwest Territories on Monday, got the nod.

Stevenson had little trouble with Wannamaker. In the first inning he doubled to score Reg Underwood and he hit the solo home run in the seventh inning. Underwood had been hit by a pitch.

Bates final run came in the seventh inning when Kern singled, went to second on an error and scored on Ken Bates single.

The loss was the first in four games for Tony's and it left them needing a victory today to clinch the second Red Division berth.

Oshawa plays Newfoundland and if the Maritimers should win they would finish tied for second with Oshawa and Nova Scotia, all with 3-2 records.

Nova Scotia completed its round-robin play Wednesday and kept its playoff hopes alive by blanking Saskatchewan, 4-0, and Newfoundland, 6-0.

In the Blue Division, Ontario defeated Alberta, 7-0 to remain unbeaten and clinch at least a tie for first place.

Ontario can win the title today when it plays Manitoba, while Quebec, 3-1 can capture second place with a victory over winless Prince Edward Island.

| | | | | | |
|---|---|---|---|---|---|
| VICTORIA | 100 | 010 | 1—3 | 6 | 0 |
| Oshawa | 000 | 000 | 0—0 | 3 | 1 |

Dave Ruthowsky 1-0, Stan Kern (7) and Bob Burrows; Paul Wannamaker and Bob Solomon. Home run: VICTORIA—Harvey Stevenson (1st).

**OTHER SCORES**
**RED DIVISION**

Nova Scotia 4, Saskatchewan 0.
Northwest Territories 3, Yukon 1.
Nova Scotia 6, Newfoundland 0.

**BLUE DIVISION**

Alberta 7, New Brunswick 1.
Manitoba 4, Prince Edward Island 1.
Ontario 7, Alberta 0.

**RED DIVISION**

| | W | L |
|---|---|---|
| VICTORIA | 5 | 0 |
| Oshawa | 3 | 1 |
| Nova Scotia | 3 | 2 |
| Newfoundland | 2 | 2 |
| Saskatchewan | 1 | 3 |
| N.W.T. | 1 | 3 |
| Yukon | 0 | 4 |

**BLUE DIVISION**

| | W | L |
|---|---|---|
| Ontario | 4 | 0 |
| Quebec | 3 | 1 |
| Alberta | 3 | 2 |
| New Brunswick | 2 | 3 |
| Manitoba | 1 | 3 |
| P.E.I. | 0 | 4 |

*Stevenson*
. . . top slugger

—John Bentley photo

MAIN EVENT between Shamrocks' Tom Black and Ron Pinder of the Burrards draws attention of referee Wayne Frank but the side show involving Bill Rawson of Vancouver and Tom Somner of Victoria draws the crowd during Wednesday night lacrosse action at Memorial Arena. Watching from ringside are Ranjit Dillon, Gord Neilson and Jeevan Dillon of the Shamrocks and Burrards' Bryan Bergum.

# Burrards switch tactics

By WILF HURD

Critics have suggested that if lacrosse were a game played in New York's Central Park at midnight, Vancouver Burrards would end up with the biggest cache of wallets.

But Wednesday at Memorial Arena, Burrards displayed a different brand of lacrosse, clipping the Victoria Shamrocks 13-9 in the opening game of their best-of-seven Western Lacrosse Association final before a disappointed crowd of 1843.

The clubs shift to the Richmond Arena for the second game tonight. and return to Memorial Arena for the third game Saturday.

Burrards stuck to basics, and with the exception of one first-period outburst, the game was unexpectedly tame. They came up with a tough checking effort and received an inspired effort from 19-year veteran goaltender Don Hamilton.

Hamilton blocked 15 shots in each period, many of them difficult, and also contributed the Burrards 13th goal by lofting a long bouncer in the Shamrock net after Skip Chapman had been yanked for an extra attacker at 18:35 of the final period.

Shamrocks came up with a lacklustre first period, falling behind 1-4 early, and rarely coming up with the loose balls. But goals by Mike Beaulac and Pete Rushton in the last minute of the period pulled them back into contention.

All the momentum belonged to the Shamrocks in the second period and they outscored Burrards 5-2 and took an 8-6 lead into the dressing room. Three of the goals were powerplay efforts and one came with Ward Sanderson sitting out a sentence.

All of which makes Victoria's third-period collapse that much harder to figure. They grabbed a 9-6 lead on Jerry Kustaski's goal at 1:55, but were blanked by Hamilton and the Burrards tough checking the rest of the way.

Ron Pinder and veteran Bob Salt sparked the Burrards comeback. Pinder scored two of his three goals in the final period, and Salt scored once and contributed an assist.

Pete Rushton and Mike Beaulac scored twice each to pace Victoria. Charn Dhillon,

*Additional sport*
*P. 15, 17, 20, 36, 49*

Jim Browne, Ron MacNeil, Ranjit Dillon, and Kustaski scored once.

Pinder with three, Salt and Steve Matheson with two each paced Burrards. Gord Frederickson, Dennis Quigley, Brian Campbell, Bill Mercer, Crompton, and Hamilton added the others.

But the goal that deflected the Shamrocks came from the stick of Crompton, a forward who was playing for the Senior 'B' North Vancouver Totems two weeks ago.

He scooped up an errant Victoria pass and beat Chapman from close range to provide Burrards with 12-9 strangehold. Hamilton's goal, the first in his career, wrapped it up.

The game wasn't a complete defeat for Victoria. They served notice in a first period scuffle that they don't intend to be intimidated should the Burrards ever return to their beligerant regular-season style.

The brawl was touched off at 14:55 when Tom Black was slashed by Pinder.

Black jumped Pinder and Bill Rawson of the Burrards came to the rescue. But Dennis Somner barrelled into the picture as the Shamrocks policeman and engaged Rawson.

When referees Harry Ferguson and Wayne Frank waded into the scene, Rawson earned two 10-minute misconducts and two fighting majors, while Black earned one 10-minute misconduct and a fighting major. Somner picked up a fighting major.

★ ★ ★

**VANCOUVER**

| | G | A | Pen |
|---|---|---|---|
| Dennis Quigley | 1 | 1 | 6 |
| Bill Rawson | 0 | 1 | 30 |
| Steve Matheson | 2 | 0 | 2 |
| Dick Crompton | 1 | 0 | 0 |
| Don Cameron | 0 | 0 | 0 |
| Bob Holmes | 0 | 0 | 0 |
| Mike Smith | 0 | 1 | 0 |
| Ward Sanderson | 0 | 2 | 2 |
| Brian Campbell | 1 | 0 | 2 |
| Dan Cameron | 0 | 0 | 6 |
| Ron Pinder | 3 | 2 | 2 |
| Bob Salt | 2 | 4 | 0 |
| G. Frederickson | 1 | 0 | 0 |
| Bryan Bergum | 0 | 0 | 0 |
| Bill Mercer | 1 | 0 | 2 |
| Mel Brown | 0 | 2 | 2 |
| Don Hamilton | 1 | 1 | 0 |
| Pat Saflanuk | 0 | 0 | 0 |
| | 13 | 14 | 48 |

**VICTORIA**

| | G | A | Pen |
|---|---|---|---|
| Tom Black | 0 | 1 | 19 |
| Pete Rushton | 2 | 0 | 0 |
| Ron MacNeil | 1 | 1 | 0 |
| Ranjit Dillon | 1 | 0 | 0 |
| Nirmil Dillon | 0 | 0 | 0 |
| Bob Turkington | 0 | 0 | 0 |
| Jeevan Dillon | 0 | 0 | 2 |
| Charn Dhillon | 1 | 1 | 0 |
| Tom Somner | 0 | 1 | 2 |
| Mike Closh | 0 | 0 | 0 |
| Dennis Somner | 0 | 0 | 5 |
| Mike Beaulac | 2 | 2 | 0 |
| Dave Thomson | 0 | 0 | 22 |
| Jim Browne | 1 | 1 | 0 |
| Jerry Kustaski | 1 | 1 | 0 |
| Gord Neilson | 0 | 0 | 6 |
| Sk'p Chapman | 0 | 0 | 0 |
| George Grover | 0 | 0 | 0 |
| | 9 | 10 | 56 |

Stops by:

| | | | | |
|---|---|---|---|---|
| Hamilton (Van) | 15 | 15 | 15 | —45 |
| Chapman (Vic) | 9 | 14 | 18 | —41 |

Score by periods:

| | | | | |
|---|---|---|---|---|
| Vancouver | 4 | 2 | 7 | —13 |
| Victoria | 3 | 5 | 1 | —9 |

Attendance: 1843.

The Original Knight
SOLUNAR TABLES
When To Fish Or Hunt

According to the Solunar Tables calculated for this area, the best times for hunting and fishing for the next 48 hours will be as follows (Times shown are Pacific Daylight Times):

| Minor A.M. | Major A.M. | Minor P.M. | Major P.M. |
|---|---|---|---|
| **TODAY** | | | |
| 10:20 | 4:30 | 10:55 | 4:55 |
| **TOMORROW** | | | |
| 11:10 | 5:25 | 11:35 | 5:50 |

Minor periods, shorter in durhours, dark type.

# *Exhibition Park racing results*

VANCOUVER — Results of Wednesday's thoroughbred racing at Exhibition Park:

First Race — Claiming, $1950, three-year-olds, six and a half furlongs:
Cetoma (Walker) $19.60 $8.30 $5.80
Charles Of York (Loseth) 4.20 3.30
Glinlyon Mac (Brownell) 5.40
Also ran: El Cale, Clint Avon, Flying Fighter, Zhivchik, Burning Heart, Bruces Idol, Cross Of Destiny. Time: 1:20 3-5. Quinella paid: $46.10.

Second Race — Claiming, $2300, two-year-olds, six and a half furlongs:
Hustling Hemlock (Cuthbertson) $30.40 $12.60 $5.90
Liners Jewel (Smith) 10.20 5.50
Wynnspree (Johnson) 3.60
Also ran: Gaucho Gold, Buds Playboy, Sir Tiffany, Im Anonymous, Source Of Funds, Royal Canuck, Spending Spree. Time: 1:21 1-5.

Third Race — Claiming, $3000, two-year-olds, six and a half furlongs:
Little John Brown (Maese) $18.60 $7.90 $6.00
Kings Countess (Johnson) 7.90 5.10
Orlies Jet (Barroby) 4.70
Also ran: Wisht, Peggy Princess, Cashing Dance, Prime Bit, Western Ben, Sunday Summit, Boot King D. Time: 1:20 4-5.

Fourth Race — Claiming, $1950, three-year-olds and up, six and a half furlongs:
Taltos (Skinner) $8.50 $4.40 $3.50
Watered Spirits (Walker) 3.60 2.80
Canadian Blue (Phillips) 3.80
Also ran: Germans Shadow, Patricks Pal, Sanforized, Okanagan Jewel. Time: 1:19 4-5. Exactor paid: $29.70.

Fifth race — Claiming, $2450, three-yearolds, six and one-half furlongs:
Pacific Diamond (McCowan) $8.80 $5.60 $4.40
Pallotti (Loseth) 9.70 5.80
Barrow It (Johnson) 3.60
Also ran: Elsie Go Go, Madame Temeraire, Back To School, Village Light, Golden Alder, Peregrine Falcon, Prayer Shawl. Time: 1:21.

Sixth race — Claiming, $2775, three-year-olds, six and one-half furlongs:
Peerless Peg (Skinner) $12.70 $4.60 $3.70
It's Gone Be Close (Arnold) 3.80 3.10
Silver Sails (Krasner) 6.10
Also ran: Alder Lilly, Arnak, Swift Peggy, Stratusfaction, Malas, Coronet, Pacific Ruby, Tall Squaw. Time: 1:20 3-5. Exactor paid $41.80.

Seventh Race — Claiming, $3100, three-year-olds, one and a sixteenth miles:
Gone to Boston (Barroby) $9.40 $4.40 $3.20
Manpower (Loseth) 5.20 3.20
Big Midget (Cuthbertson) 3.20
Also ran: Thats The Key, marrobe, Cammeray. Time: 1:47 1-5.

Eighth Race — Claiming, $3325, three-year-olds and up, six and a half furlongs:
Big Ed Johnson (Walker) $23.80 $8.00 $4.10
Trblo (J. Arnold) 5.00 3.50
Rippling Snow (Carter) 3.40
also ran: Naras madonna, Fremar, nbathans Pal, The Pipe King. Time: 1:19 2-5.

Ninth Race — Claiming, $3750, three-year-olds and up, six and a half furlongs:
Mr. Hardnose (Cuthbertson) $4.80 $3.40 $2.60
El Escorial (Rich) 5.40 3.60
Arjel Prince (Loseth) 3.30
Also ran: Strong Item, Iakshot, Beau Cecil. Time: 1:18 4-5.

Tenth Race — Claiming, $2050, three-year-olds and up, one and a sixteenth miles:
Sunrise Song (Maese) $15.20 $6.00 $2.90
Als Patient (Sanchez) 5.40 4.10
Cindys King (Loseth) 2.60
Also ran: Crystal Comet, Saanich Spree, Victory Court, Stormy Don, Vktors Kid, Vancouver D. Time: 1:48 4-5. Quinella Paid: $48.40.
Attendance: 9580.
Mutuel Handle: $565,261.

## Sport Today

**GOLF**

7:30 a.m. — Second round of Canadian Junior Men's championship; Gorge Vale.

**SOFTBALL**

6:30 p.m. — Heywood Avenue Men's League playoffs: Capital Builders vs. Eagles; second game in best-of-five final series; Heywood Avenue Park.

**LACROSSE**

8 p.m. — Western Canada Major Junior playoffs: Victoria McDonalds vs. Burnaby Cablevision; second game in best-of-seven final series; Esquimalt Sports Centre.

# Lions take real thumping
# Moorehead sidelined again

EDMONTON — Their season may not have gone down the drain on Wednesday night but B.C. Lions had better find the plug in a hurry.

Prospects of another dismal Canadian Football League season for the West Coast club were increased when they absorbed a 34-10 beating from Edmonton Eskimos.

It was the fifth defeat in six games for the luckless Lions, who did fight doggedly against a superior team until they missed by inches on a third-down try about 10 minutes into the third quarter.

Forced to call on sore-ribbed Pete Liske when the luckless Don Moorhead was reinjured late in the first quarter, the Lions fought a rear-guard action almost from the start because they were unable to mount a pass rush.

Bruce Lemmerman, who started so that Don Wilkinson could get more time to recover from a knee injury, completed 17 passes for 275 yards. The Lions gave up ground yardage grudingly until the decision was out of their reach, but they seldom forced Lemmerma ninto hurrying, and his passing set up the three Edmonton touchdowns.

Liske completed 12 of 19 passes and was a threat until the Lions gave way in the third quarter. He completed five out of six throws late in the second quarter to take his club 85 yards for a touchdown which left the score at the intermission no worse than 10-20.

It was still 10-20 and the Lions appeared to be moving when they faltered at midfield in the third quarter. After Lou Harris had rammed his way through the middle for eight yards, the Lions took two shots at a first down, and came away inches short and gave up the ball on the Edmonton 49-yard line.

The B.C. team collapsed there. The Eskimos went in for a field goal just before the end of the quarter, got the ball back immediately and promptly went 90 yards for a touchdown which boosted them to 30-10.

Dave Cutler, who also had three converts, provided the last four points with his fourth field goal and a point from a wide field-goal attempt.

George McGowan was a major reason for Lemmerman's success, the wily receiver snaring eight passes for 136 yards.

Moorhead, back in action after missing three games because of a shoulder injury, appeared to reinjure the knee which had off-season surgery. The mishap came when he rolled far to his right before making an off-balance pass. he was helped off the field, wasn't able to return to action, and there were fears that he could be out for some time.

★ ★ ★

**B.C. LIONS 10, EDMONTON 34**

**First quarter**
1. Edmonton, touchdown, Bell, two-yard run (Cutler convert) 6:11.
2. Edmonton, field goal, Cutler, from 29 yards, 15:00.

**Second quarter**
3. Edmonton, field goal, Cutler, from 29 yards, 6:30.
4. B.C., field goal, Wintermeyer, from 33 yards, 10:16.
5. Edmonton, touchdown, Harrell, one-yard run (Cutler convert) 12:37.
6. B.C., touchdown, Clarkson, 13-yard pass from Liske (Wintermeyer convert) 14:15.

**Third quarter**
7. Edmonton, field goal, Cutler, from 45 yards, 13:46.

**Fourth quarter**
8. Edmonton, touchdown Highbaugh, six-yard pass from Lemmerman (Cutler convert) 3:44.
9. Edmonton, field goal, Cutler, from 50 yards, 12:15.
10. Edmonton, single, Cutler, from 19 yards, 15:00.

| | | | | |
|---|---|---|---|---|
| B.C. | 0 | 10 | 0 | 0—10 |
| Edmonton | 10 | 10 | 3 | 11—34 |

| EDM. | | B.C. |
|---|---|---|
| 24 | First downs | 13 |
| 118 | Yards rushing | 49 |
| 275 | Yards passing | 203 |
| 387 | Net offence | 212 |
| 17-29 | Passes made-tried | 15-26 |
| 2 | Interceptions | 0 |
| 7-48.4 | Punts-average | 9-40.4 |
| 0-0 | Fumbles-lost | 0-0 |
| 5-35 | Penalties-yards | 11-98 |

Net offence is yards passing plus yards rushing, minus team losses.

**Individual**

Rushing: B.C. — Harris 9-39, Moseley 6-10; Edmonton — Bell 18-57, Warrington 6-31.
Receptions: B.C. — Harris 4-58, Moro 2-49; Edmonton — McGowan 8-136, Warrington 3-71.

★ ★ ★

**WESTERN CONFERENCE**

| | P | W | L | F | A | Pts |
|---|---|---|---|---|---|---|
| Edmonton | 5 | 4 | 1 | 133 | 84 | 8 |
| Saskatchewan | 6 | 4 | 2 | 121 | 98 | 8 |
| Winnipeg | 6 | 4 | 2 | 112 | 110 | 8 |
| Calgary | 6 | 3 | 3 | 120 | 110 | 6 |
| B.C. LIONS | 6 | 1 | 5 | 112 | 163 | 2 |

**EASTERN CONFERENCE**

| | P | W | L | F | A | Pts |
|---|---|---|---|---|---|---|
| Montreal | 6 | 4 | 2 | 163 | 122 | 8 |
| Ottawa | 6 | 3 | 3 | 123 | 114 | 6 |
| Toronto | 6 | 2 | 4 | 99 | 114 | 4 |
| Hamilton | 5 | 1 | 4 | 67 | 134 | 2 |

Next game: Monday — Toronto at Hamilton; Winnipeg at Saskatchewan; Edmonton at Calgary.

# Interception sparks late Alouette spurt

MONTREAL (CP) — Defensive-end Mike Raines picked off a pass and ran 11 yards for a touchdown with 46 seconds gone in the fourth quarter and Montreal Alouettes went on to defeat Toronto Argonauts, 33-17, in an Eastern Football Conference game Wednesday night.

With Montreal leading 20-17, Raines, in his second game in a Montreal uniform, snared an errant Mike Rae-toss and rambled into the end zone for his first Canadian Football League touchdown.

Later in the quarter, placekicker Don Sweet notched his second and third field goals of the evening to complete the scoring.

Johnny Rodgers and Skip Eaman got the other Montreal touchdowns with Sweet adding three converts and a single. Sonny Wade booted two singles to round out the Montreal offence.

Rae completed touchdown passes to Eric Allen in the second quarter and Doyle Orange in the third quarter for the Argo touchdowns while Zenon Andrusyshyn kicked two converts and a field goal.

The loss was the fourth for Toronto in six games while first-place Montreal now is 4-2. The win was the Alouettes first in three games on their home field and despite a work stoppage by the city's transit workers, the game was watched by 27,117 fans.

★ ★ ★

**MONTREAL 33, TORONTO 17**

**First quarter**
1. Montreal, single, Sweet, from 44 yards, 7:42.
2. Montreal, single, Wade, from 55 yards, 13:30.

**Second quarter**
3. Toronto, field goal, Andrusyshyn, from 37 yards, 2:53.
4. Montreal, field goal, Sweet, from 30 yards, 5:49.
5. Toronto, touchdown, Allen, 12-yard pass from Rae (Andrusyshyn convert) 7:44.
6. Montreal, single, Wade, from 54 yards, 10:08.
7. Montreal, touchdown, Rodgers, two-yard run (Sweet convert) 14:39.

**Third quarter**
8. Toronto, touchdown, Orange, 19-yard pass from Rae (Andrusyshyn convert) 5:17.
9. Montreal, touchdown, Edmon, 16-yard pass from Jones (Sweet convert) 13:16.

**Fourth quarter**
10. Montreal, touchdown, Raines, 11-yard pass interception (Sweet convert) 0:46.
11. Montreal, field goal, Sweet, from 32 yards, 8:12.
12. Montreal, field goal, Sweet, from 38 yards, 14:02.

| | | | | |
|---|---|---|---|---|
| Toronto | 0 | 10 | 7 | 0—17 |
| Montreal | 2 | 11 | 7 | 13—33 |

| TOR | | MTL |
|---|---|---|
| 20 | First downs | 25 |
| 99 | Yards rushing | 207 |
| 246 | Yards passing | 167 |
| 306 | Net offence | 366 |
| 19-34 | Passes made-tried | 14-28 |
| 0 | Interceptions | 1 |
| 8-33 | Punts-average | 10-44 |
| 3-1 | Fumbles-lost | 1-0 |
| 7-75 | Penalities-yards | 3-43 |

Net offence is yards passing plus yards rushing, minus team losses.

**Individual**

Receiving: Toronto — Eben 4-73, Muller 5-43; Montreal — Smith 4-62, Dalla Riva 5-38.
Rushing: Toronto — Orange 12-93, Rae 1-5; Montreal — Rodgers 9-81, Ferrughelli 12-59.

"CANADA 200"
SATURDAY, SEPT. 6
ADVANCE TICKETS NOW ON SALE
• Scorpion Men's Wear — T&C Shopping Centre
• Island Muffler — Burnside Road
• Adults 6.00; Students and O.A.P. 4.00; Children 6-12 2.00
WESTERN SPEEDWAY

BREAK AWAY at the RACES!
• MONDAY • WEDNESDAY
• FRIDAY • SATURDAY
Parade to the Post, 6 P.M.
Weekdays, 1 P.M.
Saturdays and Holidays.
For Bus Information,
Phone Vancouver
Island Coach Lines,
385-4411.
THE TRACK EXHIBITION PARK
B.C. JOCKEY CLUB

WRESTLING
MEMORIAL ARENA
Thurs. Aug. 28 — 8:00 p.m.
TEXAS BATTLE TO A FINISH
(No Disqualifications)
GUY MITCHELL
vs. MASA SAITO
4-MAN TAG TEAM
TIGER JEET & STAMP vs. KINISKI & STEINKE
Mulumba vs. Lewis
and two other matches.
Tickets on sale at ARENA BOX OFFICE — 384-1822. $3.50, $3.00, $2.50. Under 12, $2. — Rush.

Western Canada
Major Jr. Lacrosse
FINALS
McDONALDS
vs.
BURNABY
ESQUIMALT
SPORTS CENTRE
THURS. & SUN. 8 P.M.
Adults $2.50 Students $1.75
Children $1.00

9th ANNUAL
BILLY FOSTER
CHAMPIONSHIP
SATURDAY
AUGUST 30
Time Trials
7 P.M.
Racing Action
8 P.M.
Sanctioned by
C.A.M.R.A. and W.R.A.
27 Entries to date
SUPER
MODIFIEDS
SPRINT CARS
and
REAR ENGINE
CARS
* JERRY SNEVA
Spokane, Wash., U.S.
* ROY SMITH
Victoria, B.C.
* BOBBY BAKER
Salt Lake City, Utah
* KEN HAMILTON
Boise, Idaho
* AL SMITH
Victoria, B.C.
50-LAP
FEATURE RACE
* Trophy Dashes * Heat Races *
Rain Date Sunday 1 P.M.
Adults $4.00 Students and O.A.P. $3.00 Children 6-12 $1.00
WESTERN SPEEDWAY

# Defending champ has narrow lead

## *Rain plagues junior event*

By JIM REID

In weather which embarrassed officials of host Gorge Vale Golf Club, Jim Harrison of Islington, Ont., calmly carved out a one-over-par 72 Wednesday to start defence of his Canadian junior golf championship.

The six-foot-three Harrison, who will transfer to Florida State University this fall after a year at Indiana University, finished the first day of the 72-hole test with a one-stroke lead over Robert Dew of Inglewood, Ont.

Dew and Doug Lecuyer of Edmonton, who may be the first provincial amateur champion ever to compete in the national junior tournament, were the only others in the field of 174 who could crack 73 on the water-logged course which played longer than its 6530 yards.

Lecuyer, a member of Edmonton Oil Kings in the Western Canada Hockey League and Alberta amateur and Edmonton Open champion, carded a 74.

At 75 were Joe Limoli of Coquitlam and Bernie Starchuk of Halifax and then the field started to bunch with 38 in all managing to better 80 despite the trying conditions.

Officials couldn't recall a national championship of any description — and there have been softball, Little League baseball and half a dozen golf tournament here — having been played in Victoria under less favorable conditions.

Rain — at times of downpour intensity — fell intermittently during the day, creating problems for officials as well as golfers.

At one point in the afternoon, it became necessary to use rollers and squeegees to clear water from the 14th green and tournament officials were kept busy giving rulings on free drops and other points.

But conditions didn't particularly bother Harrison and Dew, each of whom had one double bogey and three birdies.

Harrison, who places complete confidence in club selection based on a 'game plan' and refuses to get dejected over one bad hole or carried away with a good one, had his only taste of real trouble on the fourth hole.

He squirted a drive which wound up on a tree stump, had to play his second shot left-handed and with a putter, and then lost a shot around the green for a double-bogey six. A birdie on the ninth gave him a one-over-par 38 on the front nine and he offset bogeys on No. 12 and No. 13 with birdies on the 15th and 16th holes for an even-par 34 on the back nine.

Dew, who was able to compete here only because of assistance from his home Chinguacousy Country Club, made the turn in 37 with the help of birdies on the sixth and seventh holes and came back in 36, despite a double bogey on the 13th hole.

Members of his club sent Dew to the national championship after the 18-year-old high-school student fired a course record six-under-par 65 in his club championship.

Leading a large contingent of Island golfers was Wayne Little of Uplands, who was in a group at 76 while another group at 77 included Eric Kaufmanis of Ottawa, one of three 14-year-olds in the tournament, and Jim Rutledge and Brad MacLeod, both of Victoria.

Matt Poleschuk of Winnipeg, Yves Tremblay of Tracy, Que., and Sandy Harper of Nanaimo who were among those considered tournament threats, struggled through the opening round.

Hitting the ball well but unable to get down quickly enough, Poleschuk, one of very few who has ever represented his province on a Willingdon Cup and junior team through the first round of the national tournament last year at London's Sunningdale course, suffered through a pair of 42s.

With little on which to base hopes, officials looked to improved weather for today's second round after which the field will be cut to the low 70 and ties for Friday and Saturday.

Winner of the tournament will receive the Pepsi-Cola trophy and Harrison could become only the second two-time winner. Robbie Jackson of Montreal won it in 1972 and 1973.

the same year, stayed within hoping range with a 78 on a pair of 39s.

Tremblay, a member of the Quebec team which won the Pepsi Cola trophy in a playoff with Manitoba last year and again a member of the team, played the back nine first and was at one under par at the turn before running afoul of front-nine problems for a 43 and 79 total.

And Harper, who led

★ ★ ★

| | |
|---|---|
| Jim Harrison, Ont. | 38-34—72 |
| Robert Dew, Ont. | 37-36—73 |
| Doug Lecuyer, Alta. | 37-37—74 |
| Joe Limoli, Coquitlam, | 37-38—75 |
| Bernie Starchuk, N.S. | 39-36—75 |
| Andre Nols, Que. | 37-39—76 |
| Wayne Little, Victoria | 39 37—76 |
| Jeff Irving, Alta. | 39 37—76 |
| Roy Abbenbroek, Alta. | 37-39—76 |
| Neil Roberts, Coquitlam | 38-38—76 |
| Brad McLeod, Victoria | 40-37—77 |
| Eric Kaufmanis, Que. | 39-38—77 |
| Jim Rutledge, Victoria | 39-38—77 |
| Steve Chapman, Prince George | 41-36—77 |
| Bruce James, Ont. | 37-40—77 |
| Danny Walker, Castlegar, | 42-35—77 |
| Art Lilly, Vancouver | 40-37—77 |
| Andy Smart, Ont. | 42-36—78 |
| Matt Poleschuk, Man. | 39-39—78 |
| Bill Parker, Man. | 40-38—78 |
| Russ Reynolds, Victoria | 41-37—78 |
| Jay Evelyn, Ont. | 42-36—78 |
| Greg Baydala, Richmond | 39-40—79 |
| Peter Birks, Vancouver | 39-40—79 |
| Dan Cameron, Alta. | 39-40—79 |
| John Day, Ont. | 43-36—79 |
| Eric Hutton, Chilliwack | 41-38—79 |
| Tony Lecuyer, Alta. | 39-40—79 |
| Darrell McDonald, Man. | 39-40—79 |
| Brian McKinley, Alta. | 40-39—79 |
| Geoff Nesbitt, Vancouver | 41-38—79 |
| Dan Okholm, Vancouver | 42-37—79 |
| Brad Porter, Ont. | 41-38—79 |
| Brian Shaw, Ont. | 39-40—79 |
| Robert Stephan, Ont. | 38-41—79 |
| Gary Stickl, Ont. | 42-37—79 |
| Yves Tremblay, Que. | 43-36—79 |
| **Other Islanders** | |
| Brian McKay, Victoria | 41-39—80 |
| Robert Lee, Victoria | 42-39—81 |
| Ted Boomer, Victoria | 42-39—81 |
| Mike Cook, Victoria | 41-40—81 |
| Kevin Mitchell, Chemainus | 41-41—82 |
| Bill Coupar, Victoria | 43-41—84 |
| Sandy Harper, Nanaimo | 42-42—84 |
| Ian Hyde-Ley, Cowichan | 42-42—84 |
| Jeff Wykile, Nanaimo, | 44-40—84 |
| Glen Martin, Cuncan | 44-40—84 |
| Aren Frederiksen, Nanaimo | 43-42—85 |
| Jeff Hone, Chemainus | 43-43—86 |
| Tony Pisto, Courtenay | 44-42—86 |
| Murray Law, Courtenay | 45-41—86 |
| Bruce Harper, Nanaimo | 45-42—87 |
| Darrell Fink, Victoria | 45-42—87 |
| Gary Doherty, Victoria | 44-43—87 |
| Bob Carter, C.R. | 45-42—87 |
| Art MacLeod, Victoria | 44-44—88 |
| Jim Cook, Victoria | 44-45—89 |
| Steve Leong, Victoria | 46-47—93 |
| Kevin Baggott, Victoria | 54-49—103 |

— Colonist photo by Alex Barta

**DEFENDING-CHAMPION JIM HARRISON puts special marking on his ball Wednesday prior to start of his round in the Canadian junior golf championship at water-logged Gorge Vale golf club. Special markings were required for identification of muddied balls. The six-foot-three Harrison carded a one-over-par 71 for the first round lead.**

## *Golf veteran dies at 80*

DELRAY BEACH, Fla. (AP) — Robert A. (Bobby) Cruickshank, who was one of the leading money-winners in the early days of the professional golf tour, died Wednesday after a brief illness. He was 80.

Cruickshank was an active member of the tour from 1921 to 1950, winning 20 tournaments, six of them in 1927 when he led the tour with winnings of $17,800.

He missed two chances at winning the United States Open, losing in a playoff with Bobby Jones at Inwood, N.Y. in 1923, and losing to Gene Sarazen at Flushing, N.Y. in 1932.

# Lecuyer paces Albertans

Ontario has the individual leader after one round of play in the junior men's Canadian golf championship but Alberta has the lead in the interprovincial team match.

The only team which had all four members under 80 in the soggy going at Gorge Vale Wednesday, Alberta is one stroke ahead of Ontario in a competition which counts the best three team scores on each of the first two days of the 72-hole individual championship.

Seventeen-year-old Doug Lecuyer, a promising player with Edmonton Oil Kings of the Western Canada Hockey League who astounded Alberta golfers earlier this year by winning the Edmonton Open and the provincial men's amateur championship led the Alberta team with a three-over-par 74.

Roy Abbenbroek of Calgary, who won the provincial junior championship this year to prevent a slam for Lecuyer, contributed a 76 to the Alberta cause. Tony Lecuyer, the elder, by a year, of the two Edmonton brothers, and Brian McKinley, also of Edmonton, both carded 79.

Discarding one of the 79s, that gave Alberta a 229. Ontario, which got that fine 72 from defending champion Jim Harrison, got 79s from Robert Stephan and Gary Stickl, but had to count both of them when the fourth member of the team, Peter Serafimoff, came in with 83.

Most disappointing showing was made by British Columbia, which had been rated a strong contender for the team title.

The B.C. team which had as its best effort the 80 turned in by provincial champion Jim Goddard of Vancouver, is in seventh place and at 246, and 17 strokes off the pace, has only a remote chance of succeeding Quebec as team champion.

Harold Nassey of Burnaby was next with 82, and Sandy Harper of Nanaimo, off to a rocky start, came in with an 84. But Harpers' score counted in the team total when Brian Christie of Vancouver struggled to an 85.

Manitoba, with three players under 80, is third at 235, and Nova Scotia, getting a 5 from Bernie Starchuk, is fourth at 241. Then come Quebec at 242, and the youthful Saskatchewan team, at 244.

★ ★ ★

| | |
|---|---|
| **ALBERTA (229)** | |
| Doug Lecuyer | 37-37—74 |
| Roy Addenbroek | 37-39—76 |
| Tony Lecuyer | 39-40—79 |
| Brian McKinley | 40-39—79 |
| **ONTARIO (230)** | |
| Jim Harrison | 38-34—72 |
| Robert Stephan | 38-41—79 |
| Gary Stickl | 42-37—79 |
| Peter Serafimoff | 43-40—83 |
| **MANITOBA (235)** | |
| Matt Poleschuk | 39-39—78 |
| Bill Parker | 40-38—78 |
| Darrell McDonald | 39-40—79 |
| Neil Okumura | 48-45—93 |
| **NOVA SCOTIA (241)** | |
| Bernie Starchuk | 39-36—75 |
| David Hilchie | 44-39—83 |
| David Glass | 40-43—83 |
| Allister Poerier | 43-45—88 |
| **QUEBEC (242)** | |
| Yves Tremblay | 43-36—79 |
| Robert Gauthier | 38-42—80 |
| Gilles Larochelle | 43-40—83 |
| Jean Laforce | 41-43—84 |
| **SASKATCHEWAN (244)** | |
| Randy Volk | 42-38—80 |
| Doug Volk | 41-39—80 |
| Rick McLellan | 42-42—84 |
| Scott Staley | 45-44—89 |
| **BRITISH COLUMBIA (246)** | |
| Jim Goddard | 43-37—80 |
| Harold Nassey | 42-40—82 |
| Sandy Harper | 42-42—84 |
| Brian Christie | 42-43—85 |
| **NEW BRUNSWICK (249)** | |
| Douyg Scott | 40-42—82 |
| Howard Budovitch | 38-44—82 |
| Bruce Smith | 45-40—85 |
| Danny Coulombe | 45-41—86 |
| **PRINCE EDWARD ISLAND (250)** | |
| Steven Dowling | 41-41—82 |
| David Edgett | 44-40—84 |
| Rick Heenan | 43-41—84 |
| Dennis Carmichael | 46-39—85 |
| **NEWFOUNDLAND (272)** | |
| John Allan | 45-44—89 |
| Jim Stick | 45-46—91 |
| Robert O'Driscoll | 48-44—92 |
| Wayne Oke | 47-48—95 |

## Ferguson denies offer

TORONTO (CP) — John Ferguson said Wednesday he has not been approached by Toronto Maple Leafs regarding a coaching position with the National chockey League club.

The former Montreal Canadien winger who was Team Canada's assistant coach in their 1972 series with the Soviet union said neither Leaf president Harold Ballard or vice-president King Clancy had even talked to him about the prospect.

In an interview Tuesday, Ballard, who is looking for an assistant to coach Red Kelly, said, "We've been talking some time with Fergie. Clancy has been in touch with him and is surveying the situation."

If approached, Ferguson said he would be willing to talk about it but didn't express much excitement over the idea. "I was surprised as anyone else to read about the offer. I haven't spoken to Harold Ballard and I haven't spoken to King Clancy.

"Sure, I'm willing to talk about it. I'll talk about any business deal. There's a lot of things I'm interested in."

## *New pro at Colwood*

**Bob Hogarth, a former assistant at Royal Colwood Golf Club, will take over from his former boss, Bill Court, on Oct. 1.**

**A Victoria native, Hogarth served as Court's assistant from 1968 to 1970 before moving to Montreal to work with former Victorian Pat Fletcher at Royal Montreal Golf Club.**


NEW WHARFAGE
SALMON COUNTRY — 478-1771
PEDDER BAY MARINA
YOUR HOST: ROB WATERS

OLYMPIC STYLE
Gymnastics CLASSES
By Professional Coach
MARTA KLINOUSKY
member of SILVER MEDALIST TEAM Tokyo '64

New Location Downtown
For information Phone 477-5981

FREE
BLASTED ROCK
10,000 CU. YARDS
HANDLING CHARGES ONLY
O.K. TRUCKING CO. LTD.
DISPATCHER
382-6136

SAANICH PENINSULA SAILING ASSOCIATION
ORGANIZATION MEETING
Thurs., Aug. 28th
Sanscha Hall, Sidney
7:30 p.m.
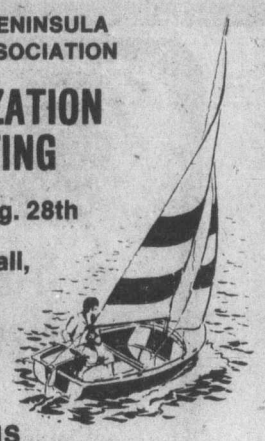
—ELECTIONS
—FILMS ON SAILING
—BOAT DISPLAY
Persons of all ages interested in centreboard sailing should not miss this important event.
Further information:
Dave Myerscough 656-3170 Eves.

GLOBAL PAVING
Phone 383-1614
ATTENTION
SPECIAL SUMMER PRICES

Repairs and Alterations by
One HOUR "MARTINIZING"® CERTIFIES
THE MOST IN DRY CLEANING
Fresh as a flower in just one hour
8 LOCATIONS TO SERVE YOU

'AMC' GOOD GUYS AUGUST ACTION
'75 HORNET 2-DOORS, 4-DOORS, HATCHBACKS!
"North America's Finest Compact Car"
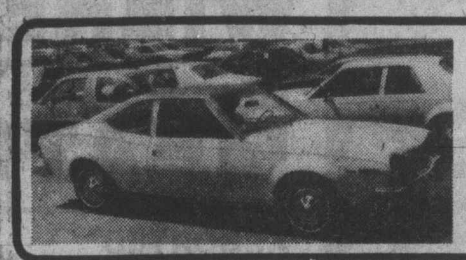

BOB MICHELIN "AMC Good Guy"
1975 HORNET HATCHBACK DEMO
Stock No. 75-015. Alpine white the blue vinyl top and interior, 6 cylinder automatic, wheel covers, power brakes, radio, whitewalls. List $4459
REDUCED TO ..... $4059
AND . . . "AMC GOOD GUY" Bob Michelin will supply "ABSOLUTELY FREE" the Extended Buyer Protection Plan! The best guarantee in the car industry will cover your new Hornet for 24 months or 24,000 miles.
IT'S AUGUST ACTION TIME with the AMC GOOD GUYS at
REG. MIDGLEY MOTORS LTD.
736 Cloverdale Ave. Dealer Licence D-3785 385-8756

peetz
SUMMER CLEARANCE SALE!
TENNIS EQUIPMENT

| SLAZENGER | | | DUNLOP | | |
|---|---|---|---|---|---|
| Ambassador | 11.50 | 9.00 | Maxpli Frame | 34.95 | 27.95 |
| Demon | 18.50 | 14.50 | Maxpli Strung | 44.95 | 35.95 |
| Lady | 24.95 | 19.50 | Maxpli Challenge | | |
| No 1 Frame | 34.95 | 27.95 | Austral Frame | 44.95 | 33.95 |
| R. Raylor | 24.95 | 19.50 | Alu Jr. | 17.95 | 14.25 |
| | | | Volley | 12.95 | 10.25 |
| **HEAD** | | | **YAMAHA** | | |
| Master | 50.00 | 39.95 | YCR 124 | 89.95 | 71.95 |
| Pro | 63.00 | 49.95 | YCR 126 | 99.95 | 79.95 |
| Comp Classic | 70.00 | 56.00 | YCR 128 | 109.95 | 87.95 |
| Comp Two | 84.00 | 67.20 | YCR 130 | 121.95 | 97.50 |
| | | | YCR 134 | 129.95 | 103.95 |
| **VOLKL** | | | | | |
| Zebra | 130.00 | 99.95 | | | |

BALLS 3.25
All Cans—Slazenger & Dunlop

SPORTS APPAREL
Adidas Court Club Shirts Reg. 10.95 ..... 8.75
Adidas acrylic Tennis Sweaters Reg. 12.95 ..... 8.25
Adidas Cotton/Nylon Track Suits Reg. 39.95 ..... 29.95
Adidas Tennis Jackets Reg. 18.95 ..... 14.95

SPORTS SHOES

| ADIDAS | | PATRICK | |
|---|---|---|---|
| Haillet—Reg. 27.95 | 22.00 | Training—Reg. 26.50 | 21.20 |
| Monte Carlo—Reg. 23.95 | 18.50 | Athena—Reg. 29.95 | 23.95 |
| Loveset—Reg. 21.95 | 17.50 | Badminton—Reg. 30.95 | 24.50 |
| Varsity—Reg. 21.95 | 17.50 | Volley—Reg. 30.95 | 24.50 |

*Limited Quantities* *All Sales Final*

DUNLOP Green Flash
Ladies—Reg. 8.95 7.25 Men's—Reg. 9.95 7.95

WATERSKIS By WESTERN WOOD
TTS Competition Slalom —Reg. 125.00 ..... 99.95
Newporter Banana Peel Slalom —Reg. 76.95 ..... 61.50
Caprice Wedge Concave Slalom —Reg. 76.95 ..... 61.50
Caprice Catamaran Slalom —Reg. 64.95 ..... 51.50
Jr. Pr —Reg. 46.95 ..... 37.57

peetz Tackle & Skis
574 JOHNSON 383-3652

The POLLEN YEARS

# His worship, the time bomb

First of a series by the Colonist's

*Hubert Beyer*

On Jan. 5, 1970, a brief ceremony at Victoria's law courts building marked the beginning of a political career that was to awaken Victorians from a long slumber.

Peter Pollen, 42, wealthy businessman, owner of Vancouver Island's largest Ford dealership, was sworn in as an alderman of the city of Victoria.

Looking for all the world like a mild-mannered, almost shy person, the novice in the city's political arena turned out to be a time bomb.

During his two years as alderman and four years as mayor, Pollen was to explode into national and international prominence.

His six years of political involvement on Victoria's municipal scene were to be marked by organized warfare against sacred cows.

During his term as mayor, the city was to be launched on a new course.

Against all odds and predictions, Pollen was to succeed in a battle against developers who had plans of turning Victoria into another North-American highrise jungle.

He was to push through new height and density limitations for development in the city.

Billboards were to be banned from the cityscape, the Inner Harbor was to undergo a miraculous transformation from a virtual slum to a place of beauty.

But most of all, Pollen was to challenge time-honored attitudes.

The chamber of commerce, bastion of free enterprise, earned the label "flat earth society" and was criticized for its $1.49-day myopia."

Segments of business were attacked for their "Coca Cola-Hershey Bar culture."

The press was lambasted for its "monopoly position" in Victoria.

Brushes with individuals were numerous during the first term of Pollen's leadership on council.

And in every instance, his strategy was attack and those at the receiving end found that behind the boyish smile was a mind like a steel trap and a devastating tongue.

If Pollen has displayed any vulnerable spots, it is his inability to accept criticism.

This series will attempt to portray Pollen

Continued on Page 2

**'I guess I'm a little arrogant, a little paranoid and a little schizophrenic. I guess I'm a little of everything'**

*Final*

TELEPHONE 383-4111

CLASSIFIED 386-2121

# The Daily Colonist.

*Cloudy, high 18*

★ ★ ★

Weather details on Page 2

*Vancouver Island's Leading Newspaper Since 1858*

No. 217 – 117th Year | VICTORIA, BRITISH COLUMBIA, THURSDAY, AUGUST 28, 1975 | ★★★★★ ★★★★★ | 15 CENTS DAILY 30 CENTS SUNDAY

— Colonist photo by Alex Barta

*Water hole*

Casual water on greens was just one of the hazards which challenged 174 of Canada's top young golfers Wednesday at Gorge Vale golf club as play got underway in the Canadian junior golf championship. Greenskeeper Jim Dick uses a roller while Gorge club president Ab Robertson studies the problem on the 14th green after one of the downpours which hit the tournament. (See story on Page 17.)

# Troopers maimed by U.K. pub blast

LONDON (AP) — A bomb exploded Wednesday night in a discotheque bar packed with off-duty British soldiers in Caterham, a garrison town 22 miles south of London. Police said 33 persons were wounded.

Detective - Superintendent Walter Simmons said eight of the wounded were in serious condition and two "are giving cause for grave concern." There were no fatalities.

A police spokesman said the bomb went off in the Caterham Arms bar, crowded with about 100 customers including a score of troopers paid earlier in the day. He said it apparently was left in the bar shortly before the explosion.

Barmaid Kitty Stone told reporters: "I was serving some drinks when it went off. many people were hurt. I saw two soldiers with legs blown off."

Police said a suspect parcel, possibly containing another bomb, was found in another tavern near the Caterham Arms.

The bomb-blasted tavern is only 50 yards from the barracks where several Life Guard regiments who protect Buckingham palace and government buildings in London are based.

The explosion Wednesday is the first reported on the British mainland since the Irish Republican Army, fighting to end British rule in Northern Ireland, declared a ceasefire Feb. 10.

Neither British military intelligence nor police linked Wednesday's blast with the IRA or any of its splinter groups.

Provisional IRA sources in Belfast, Northern Ireland, and the Irish Republic capital of Dublin expressed surprise at the bombing and denied any of their units were responsible.

"As far as we're concerned this has nothing to do with us and the ceasefire is still in force," one informant told the Associated Press.

## Kent State victims lose suit

CLEVELAND (UPI) — The victims of the 1970 Kent State University shootings are not entitled to damages, a jury ruled Wednesday in a 9-3 split decision.

The $46 million suit was brought by the parents of four students killed by Ohio National Guardsmen and nine students who were wounded during a campus demonstration against the U.S. invasion of Cambodia.

The jury's return was frequently interrupted by jeering and shouts of disbelief from some of the plaintiffs.

"The jury gave a licence to the government to shoot anyone who disagrees with them," said Mrs. Elaine Holstein, mother of one of the students killed.

Three women jurors said they disagreed with the findings when the jurors were polled afterward. When each one so indicated, Arthur Krause, father of a slain student, said, "God bless you."

Judge Don Young earlier ruled that a decision required only nine affirmative votes. Most jury cases require a unanimous verdict.

## *Epic in progress stolen by thieves*

ROME (AP) — The negatives of Federico Fellini's Casanova and two other films in production have been stolen from the vaults of the Technicolor Co. here.

Film industry officials said Wednesday the theft of 74 reels threatens a loss of millions of dollars and would only have been carried out by persons seeking ransom money.

"For me, the damage is incalculable," said Fellini, who was filming a $10-million epic on the life of the 18th-century Venetian adventurer.

"Not only would three weeks of work be ruined if the negatives are not returned, but the entire planning of the film as well," Fellini told reporters.

Stolen were the first three weeks' filming of Casanova, a third of Pier Paolo Pasolini's Salo, Or The 120 Days of Sodom, the leftist director's depiction of Mussolini's last Fascist state in northern Italy, and Damiano Damiani's spaghetti western called A Genius, Two Friends and a Fool.

Technicolor told police the reels disappeared from refrigerated vaults at its offices on the Via Tiburtina sometime between Aug. 14 and 18, a holiday period in Italy, but the theft was discovered only on Tuesday.

"It's difficult to understand how the theft could have happened," Fellini said. "The vaults of Technicolor are like the Bank of Italy."

*Fellini*
. . . 'incalculable damage'

# Firemen's decision praised by Pollen

Mayor Peter Pollen Wednesday welcomed the decision by local firefighters not to strike the city in their fight to win wage parity with their Vancouver counterparts.

Ross Cameron, president of the 104-member Victoria local of the International Firefighters Association confirmed Wednesday that the Tuesday vote was 94-to-2 to seek binding arbitration in the dispute.

"This is a much more rational and responsible course of action taken by the firefighters than the irresponsible incendiary comments they were making before," Pollen said.

Last week, Cameron said that in the event of a strike that firefighters would save lives but not necessarily property and would picket the businesses of anyone trying to put out a fire.

While Pollen welcomed the firefighters' decision not to strike, he isn't pleased with the dispute being turned over as it has for the last 20 years to binding arbitration.

"Once again it's breaking down the integrity of the governmental process by not allowing the elected council to determine the economic impact on the community," Pollen said.

Pollen said he would not vote for any settlement that gave the city firefighters more than the 17½ per cent offered by the city. Firefighters want a 24.8-per-cent increase.

"I hope they consider what they're doing," Pollen said if

Continued on Page 2

## *Evidence of utility*

**LOUISVILLE, Ky. (UPI) — After Bobby West's home was robbed Monday night, police told him not to move anything until they could complete their investigation. West even left standing the burglars' ladder.**

**On Tuesday night, the burglars returned. They used the ladder to finish looting West's home.**

**"They even took a six-pack of soft drinks to go with the scotch they got the night before," said West's brother Harold.**

# We're not in bad shape, says Barrett

Premier Barrett hinted Wednesday that there won't be a need for a revised budget when the Legislature reconvenes this fall.

Two weeks ago he had suggested that with provincial revenues falling and the economic slump continuing he was considering bringing down the second budget of the year to curb government programs.

At that time he said the fall budget was not "an absolute at this point but it certainly is a possibility considering the federal situation."

The "federal situation" referred to was the second budget brought down in June by Finance Minister John Turner which, Barrett claims, has severely affected B.C.'s February budget.

But Wednesday Barrett was

Continued on Page 2

● Merrill Lynch is bearish on America, Page 14

## Inside Today

*Huge crowd shouts cheers for Goncalves* —Page 3

*Better mail must, says Mackasey* —Page 7

*Abduction story told in court* —Page 35


| | |
|---|---|
| Background | 5 |
| Bridge | 40 |
| Classified | 38-47 |
| Comics | 31 |
| Crossword | 48 |
| Entertainment | 32, 33 |
| Finance | 12-14 |
| Family | 27, 28, 30 |
| King Fisherman | 24 |
| Marine Calendar | 33 |
| Provincial Court | 35 |
| Names in the News | 34 |
| Sports | 15-17, 20 |
| Television | 39 |


# *Prickly incident over Moose Jaw: Witness gets it off chest*

We take you now to the U.S. Senate where the banking committee, headed by Senator William Proxmire (D.—Wis.) is continuing its long investigation into the federal backing of large bank loans to the financially-troubled Lockheed Aircraft Corp.

As it is now March, 1976, just about everybody connected with Lockheed has appeared. There have even been a few people from the good neighbors to the north who have testified.

In August, 1975, Proxmire grilled Lockheed board chairman Daniel Haughton on $22 million worth of "sales commission" which the senator interpreted as bribes and Haughton preferred to call them kickbacks.

Proxmire suggested that the bribes came on sales of Lockheed L.1011 TriStar jets to government-operated airlines in Canada, Japan, Great Britain and the Middle East.

Air Canada quickly denied such a charge even though it purchased 10 of the TriStars.

Today's witness appears to be nervous. Somebody whispers that he was from Canada and had arrived unexpectedly.

**Proxmire:** "Would you please state your name and occupation, sir. Speak up. Don't be nervous. As you know this is not a court of law."

**Witness:** "My name is George Gibson. I'm the business editor of The Daily Colonist in Victoria, British Columbia, Canada. That's out on the west coast for those not familiar with my country." (Chuckles from the slim audience, quickly gavelled into submission).

**Proxmire:** "Mmmm, yes, mighty pretty little place. I'm told that president and Mrs. Nixon honeymooned there. But tell us, sir, what can you possibly add to this hearing?"

**Witness:** "Well . . . I don't know exactly how to tell this, senator, but . . . (pause for quick gulp of water) the fact is that I once accepted something from Lockheed."

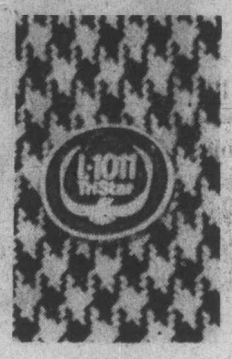

*The tack*

The TV lights flareup, tape recorders are switched on and reporters flee the senate committee room for telephones. Bang, bang, bang, bang goes Proxmire's gavel.

Testimony resumes several minutes later.

**Proxmire** (shaken, this is the first solid evidence): "Well, sir . . . . would you care to elaborate?"

**Witness:** "It took place back in 1973, we were about 35,000 feet over Moose Jaw."

(Roars from the now-crowded chamber, again pounded into a subdued mutter.)

**Proxmire:** "Please excuse these interruptions, sir. But you must admit, your testimony is a bit baffling."

**Witness:** "Well, it was like this. We were part of a press group taking part in Air Canada's inaugural TriStar flight from Toronto to Vancouver. This heavy-set man from Lockheed engaged me in a conversation in one of the aisles. He said 'Here, maybe you'd like one of these,' and passed me something in a little plastic box.

"Senator, I feel that I must tell you then had I known just how far this investigation was going to go, I would have handed it right back to him. I believe that, and I hope that your committee does, too.

"Because sir, I can remember a managing editor in another town back in my cub reporter days telling me, 'Son, if you can eat it or drink it — it ain't a bribe."

**Proxmire:** "I believe I understand your position sir. Some of us in this august chamber have been known to go on what some sections of the press call junkets."

**Witness:** "In TriStars, senator?"

Gales of laughter . . . Gavel, gavel, gavel.

**Proxmire:** [illegible] get back to the matter at hand. Just what did that little box contain?"

**Witness:** "It was a tie tack, senator. I'd guess worth about 18 cents (Canadian) if you bought 'em by the thousands."

After the uproar subsided . . .

**Proxmire:** "But why, oh why did you come all this way to tell us about a little old tie tack?"

**Witness:** "Well, senator, we have another old saying in my business. It goes: 'Thank you. If that's a gift, I can't accept it. If it's a bribe, it's not nearly enough."

Adjournment quickly fol-

The Daily Colonist.
(ESTABLISHED 1858)



SECOND NEWS SECTION VICTORIA, BRITISH COLUMBIA, THURSDAY, AUGUST 28, 1975 PAGE ELEVEN

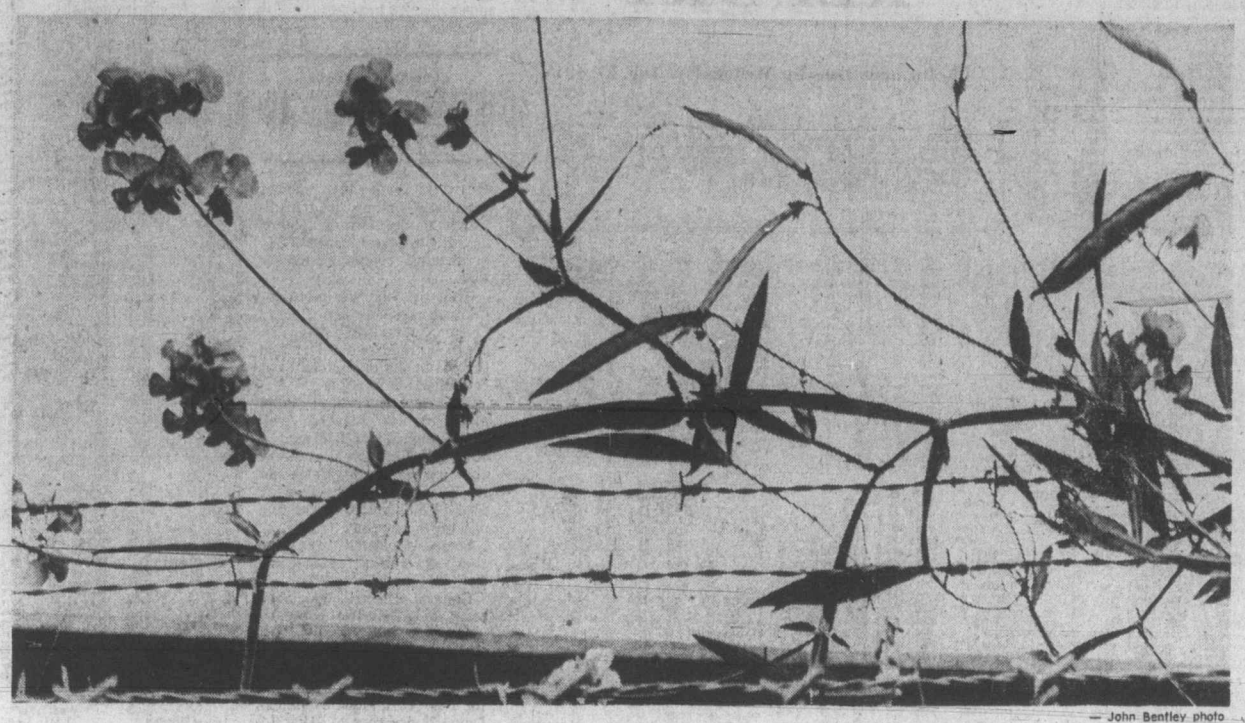

— John Bentley photo

**Victors** Despite elements currently plaguing Victoria, City of Gardens is fighting back through its flowers — even over barbed wire fences in lumber yards. These posies have taken over on Government Street near Bay Street Bridge.

*B.C. children*

# Dental program 3-4 years away

By JIM HUME
Colonist Reporter

The provincial government Wednesday unveiled its proposals for complete dental care for all children between the ages of three and 17, but warned that implementation is still three to four years away.

Health Minister Dennis Cocke said a 437-page report from a special committee on children's dental health care was a condensed version of an original 800-page report which had been in the preparation stage since November, 1973, when the first preliminary study committee was struck.

Estimated cost of a complete dental care program for B.C. children will range, at today's costs, somewhere between $35 million and $52 million. Cocke said the necessary funds would be provided from general revenue and that no special levies or taxes were anticipated to meet the cost of whichever program the government decides to implement.

Cocke said he was excited by the report, even if the introduction of the totally free dental service was still some years away.

"We are committed to introduce a dental health program as soon as possible," he said. "With publication of the report we are clearing the decks to move as quickly as we can to achieve our goal."

Ultimately, the minister said, it is the government's ambition to provide free dental care for all citizens of the province.

"It is our intention to ultimately provide universal care," he said. "But that will take a great deal of time and, as we have to start somewhere, this appears to be the best place."

Cocke said the publication of the report should not be construed as a sign that the government and the College of Dental Surgeons are in total agreement on all aspects of the report. "But it provides us with a solid base for future discussions," he said. "We have the guidelines now and I'm sure we can solve whatever problems remain."

One of the areas of disagreement lies in the controversial issue of fluoridation of domestic water supplies.

The report recommends fluoridation and states that by introducing fluoride into the water supply, dental care costs could be reduced by between $12 and $15 fillion.

Cocke doesn't dispute that figure, but said that as long as the majority of people reject fluoridation programs the government has no intention of making fluoridation compulsory.

Another major problem area, which Cocke admits to freely, lies in the provision of dental services in the more remote communities in the province. The minister said that even if enough personnel were readily available to serve in dental clinics "there is still the problem of getting people to work in remote areas."

"It is an area of prime concern to both us and the college (of dental surgeons) and one which is going to take a lot of time and planning to solve," he said.

Four basic systems to provide total health care for the three to 17-year-age bracket are proposed in the report.

The first would see private practitioners, special outreach programs and public school programs providing the service. Estimated cost for 80 per cent participation has been set at $44.5 million, for 90 per cent utilization the cost would jump to $52.6 million.

A second proposal would see a combination of public and private practitioners providing the service for an estimated $40.2 million to $47.5 million for 90 per cent utilization.

Proposal three would see the establishment of public pediatric dental clinics providing complete dental care for costs ranging between $32.3 million and $34.3 million.

The fourth proposal, called the "public schools clinics" is broken into three sections, one calling for fixed clinics at major schools at a cost of $35.2 million; portable equipment at a cost of $33 million and mobile clinics at a cost of $31.7 million.

Cocke said discussions in the immediate future would concentrate on the best possible formula to provide the service.

Dr. R. N. Hicks, one of the co-authors of the report said the college was most desirous of finding the most productive system and the most reasonable cost. And he agreed with Cocke that one of the most difficult problems facing the organizers of whatever scheme is adopted is the problem of geographical distribution.

The report states that while B.C.'s ratio of dentists to population is the best in Canada the ratio difference between Vancouver and the north is dramatic.

Vancouver has one dentist for every 1,633 people. In the northern areas the ratio jumps to one dentist for every 4,178 people, and many communities are without any dental care facilities.

# Mackenzie farmhouse threatened—defenders

Saanich council seems intent on forcing a confrontation between champions of heritage homes and builders of the region's next major hospital, a spokesman for the Hallmark Society claims.

The Mackenzie farmhouse, possibly the second most important heritage building in Saanich, is located on land the region's hospital planning commission wants for a new Victoria General Hospital, society past president Carolyn Smyly said Wednesday.

The actual historical and architectural significance of the house, near the corner of Douglas and McKenzie, has yet to be established because Saanich council will not call a meeting of its heritage advisory committee, she said.

The committee was appointed early this year but has yet to hold its first meeting. Failure to call the committee together is a "deliberate stall" by council to make sure heritage buildings don't "get in the way of their other plans," Mrs. Smyly said.

The committee should be meeting to determine the value of buildings on Saanich's heritage inventory, set priorities, and recommend heritage designation for the most important buildings, she said. Because Saanich's most valuable heritage building, the Craigflower School, has already been purchased and restored by the provincial government, Mackenzie farm would be the first house studied by the committee, she added.

Acting municipal planner Gil Laurenson, himself recognized by the Hallmark Society for his restoration of his Head Street home, said the committee has not met because nothing has come up for it to discuss.

The municipality is, however, aware of all the buildings on its heritage inventory and the committee can be brought together immediately if a building is threatened, he added.

Mrs. Smyly said in the society's latest newsletter that council's strategy is to ignore the committee until there is a "pending disaster, by which time a building demolition permit will already have been apllied for and it will be too late."

Now is the time to study the farmhouse's importance, she said, "not at the last minute while the bulldozer grinds its gears on the corner."

The house could be found not worthy of preservation in the face of something as important as a hospital, but council's stand will force an unpleasant confrontation if the committee isn't given time to study it, Mrs. Smyly said.

"We could reach a reasonable compromise if we work together over time."

Kenneth Mackenzie built the house and founded Lake Hill farm in 1861. His family lived there until 1927.

The one-storey, L-shaped house has no architectural details to make it a spectacular heritage structure, but it has historical significance and has been only superficially altered during its long life, Mrs. Smyly said.

# Forest pickets will escalate

Canadian Press

B.C. forest unions decided Wednesday to escalate picketing throughout the province but wouldn't say by how much.

The move followed a meeting with the B.C. Federation of Labor after there were indications the 30,000-member coastal division of the International Woodworkers of America will reject the mediation report of Mr. Justice Henry Hutcheon.

Locals in Victoria, Duncan and Port Alberni are reported to have rejected the proposal by substantial results.

Courtenay is expected to follow.

The striking Pulp, Paper and Woodworkers of Canada and the Canadian Paperworkers Union earlier rejected the report and announced plans to escalate picketing to all forest operations run by companies already hit by the pulp and paper shutdown.

They had previously said they would delay increased picketing until the IWA completed its vote on the hutcheon report.

"Many IWA-represented operations around the province will have PPWC-CPU pickets around them by next Wednesday and most of the industry represented by the big forest companies will be shut down," said Stan Shewaga, PPWC vice-president.

Len Guy, secretary-treasurer of the B.C. Federation of Labor, said picket expansion to IWA operations by the pulp unions should be confined to "one or two instances" until next Wednesday, when the unions and the federation meet again to discuss picketing.

## All libraries shut Monday

The Greater Victoria Public Library, including the Central Library and all branches will be closed Monday for Labor Day holiday.

*Man who had standoff with police*

# *Fine only part of penalty*

Judge F. S. Green brought down Wednesday in Victoria Provincial Court a sentence which he called "largely rehabilitative" for a 22-year-old Nanaimo man who was in a 90-minute standoff with Saanich police July 20 at UVic Centennial stadium.

Richard Albert Forrest was fined $300, put on probation for two years, given a number of conditions led by continued psychiatric treatment and barred from possession or use of firearms and ammunition for four years, one year short of the maximum ban.

Forrest had pleaded guilty Aug. 6 to a four-count Saanich charge of possession of three restricted weapons, a .45 calibre revolver, a .25 calibre pistol and a 7.63-millimetre machine pistol, and dangerous use of the .45.

Several policemen from Saanich and other forces stood for about 90 minutes in a parking lot with guns trained on Forrest while he stood without pointing a gun at anyone and urging police to shoot him. Police learned of the problem when Forrest shot the lock from a stadium gate.

He finally gave up his guns and was arrested after Saanich Inspector Ted Owens approached him unarmed and engaged in a long talk.

Defence lawyer Richard Anthony supported a pre-sentence report's recommendation for a conditional discharge, saying Forrest had already progressed while receiving treatment.

But prosecutor Scott Marshall opposed any discharge because police in the "confrontation" did not know Forrest was attempting suicide by trying to bluff police into shooting him.

Green said the courts balance the needs of an accused against that of society but generally put the needs of society first. Because of that, he was against a discharge.

He said the prosecution had not asked for a jail term when the maximum penalty for dangerous use of a firearm is five years in prison, so instead, he would allow probation.

But, said Green, "I regard this as a most serious case . . . what you (Forrest) must realize is that the police officers put their lives in jeopardy as far as they were concerned.

"I can appreciate the terrible mental anguish you were going through . . . but it is in the interest of the public, and indeed the accused, to point out that acts such as these will attract retribution in the interests of society.

"That's just a hard, cold fact of life that you're going to have to live with."

The judge wished Forrest luck and told Anthony any request for return of the rifles and other property seized by police must go through other legal procedures. Anthony said the plan was to sell the valuable guns to ease Forrest's debt load.

## Oak Bay approves new recreation fees

A schedule of fees for Oak Bay recreation centre, due to open in October, was approved by council this week, and will correspond to charges in the city.

General admission to the centre's pool and arena will be 50 cents for children, 75 cents for students, $1 for adults, 50 cents for senior citizens, and preschoolers will be admitted free.

Council approved $8 per sheet for two hours for senior curlers in the daytime, $12 per sheet for two hours for women in morning or afternoon, $18 per sheet for two hours for league curling and, for Sunday curlers, $16 per sheet for two hours or $125 for six sheets for the day.

## Another store

A second general store in B.C. has been named an official government liquor outlet. Public Works Minister William Hartley made the announcement Wednesday saying that the Gold Bridge general store in the Yale-Lillooet area, will be stocking 30 brands of beer, wine and liquor in the near future.

*ICBC vote*

# Victoria group 'in favor'

Victoria's 56 employees of the Insurance Corp. of British Columbia appeared to have voted Wednesday to accept the recommendations of the Hall report to end their 15-week strike, according to shop steward Wayne Koski.

Official results of the balloting which continues today and Friday in other centres across the province aren't expected until late Friday or Saturday.

Koski predicted the Hall report would win majority support by a narrow margin among the 1,800-member ICBC local of the Office and Technical Employees Union. He said many are dissatisfied with an hours of work clause.

The report by industrial inquiry commissioner Dr. Noel Hall recommends the striking workers receive an increase of 15 per cent effective June 1, 1974; another 8 per cent as of Nov. 1, 1974; 6 per cent Sept. 1, 1975, and another 6-per-cent increase beginning March 1, 1976.

Koski has predicted that, if ICBC workers return to their jobs Tuesday, the public would still have another week's wait before the crown corporation could begin processing claims.

However, Koski said workers faced a backlog of more than 10,000 claims from the strike period and even with overtime, it could take the company a year to catch up.

# *Capture of mate for Haida whale bittersweet*

By GRANIA LITWIN
Colonist Reporter

The story of a young female killer whale recently taken to Sealand of the Pacific by owner Bob Wright is a bittersweet one.

Bittersweet, because, while the whale is to become the companion, and possible mate, of Sealand's performing killer whale Haida, in doing so it has had to leave its family, a small six-member pod which travelled to Victoria from Barkley Sound.

Haida, a nine-year-old whale and resident of Sealand for the past six years, had two would-be mates before this one — Chimo and Nootka — both of whom died of hereditary diseases.

How long this new female, estimated to be an immature three-year-old, will live is anybody's guess.

Killer whales have a life expectancy of roughly 35 years, according to Pacific Biological Station scientist Dr. Mike Bigg.

Thousands of Victorians are emotionally involved in, and curious about, the future of these two ocean-going mammals, but an even wider audience is interested in the whole story of killer whales.

There is a common fascination in the organization of small whale families (called pods) just as there is for species such as Canada geese and trumpeter swans which choose their mates for life.

A typical pod consists of 15 animals, explained Bigg in an interview from Nanaimo this week, and an extraordinary fact is that there is no obvious leader.

"Whales are very intelligent, their social hierarchy is arranged under water and there is no indication of any leader."

There is a wealth of interesting stories about the close family ties of killer whales and not the least striking was one incident on this coast.

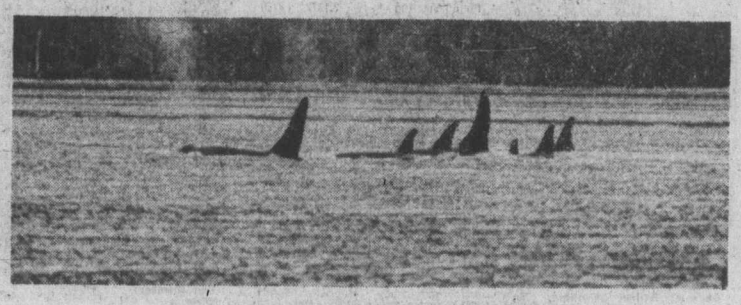

*Typical killer whale pod in Island waters*

In June, 1964, a pod of whales was trapped in the mouth of a small bay near Namu. All but one were released.

The remaining whale, called Namu, was sold to Seattle Marine Aquarium for $8,000 and transported in a floating cage towed by boat all the way to Puget Sound.

The members of Namu's pod followed the cage the entire journey, a distance of more than 300 miles.

It was only after Namu was transferred into the aquarium that his family returned to the area north of Vancouver Island.

In his novel, A Whale for the Killing, Farley Mowat describes a case where a whale, trapped by the tide in a small bay, is kept alive by its mate which herds schools of herring into it from outside the bay.

Of the whales caught in Pedder Bay, Aug. 16, only two have been kept for aquariums, yet the rest of the pod is reported still in the area. One spokesman said that two or perhaps three did not leave the bay even when released last week.

The whale still held in the bay may be shipped to an aquarium in Niagara Falls, Ont., Wright said.

Another interesting fact about killer whales is that they appear to have a language. They make two kinds of sounds ranging from a low frequency noise to something far above human hearing, and can communicate up to 10 miles, Bigg said.

This fact seems to have been confirmed at Sealand, according to manager Angus Matthews.

"When Chimo was performing at Sealand two years ago, we strongly suspected she never understood the trainer's hand-movement instructions."

"We believed Haida was telling her what to do."

Matthews went on to explain this was confirmed because Chimo never watched hand instructions. When the whales dived they communicated in swift high-frequency sounds which were recorded on hydrophones, and performed tricks and broke the surface at precisely the same moment.

"Their movements were absolutely simultaneous," said the manager, who added the trainer could not have achieved such perfection through hours of effort.

To the Indian tribes of the northwest coast of B.C., killer whales have always symbolized strength and power and today scientists are proving they may need this to survive.

In a report printed in August's issue of B.C. Outdoors magazine, Raymond Davis claims they are "highly social animals," and goes on to explain that while stocks were at first estimated to be in the thousands, their numbers are more likely only several hundred in local waters.

According to Bigg, the baleen, fin whales and other great whales which range across the oceans of the world consist of hundreds of thousands of animals while killer whales number, in total, perhaps 10,000. He added it is difficult to count exact numbers as no world-wide census has conducted.

Bigg is presently involved in a killer whale census of Vancouver Island waters. One of its purposes is to determine whether there are enough whales to permit further capture for exhibition.

According to Bigg: "The people and government of Canada seem to have come around to a realization that they (killer whales) are a national treasure and that no effort should be spared to ensure that they are maintained in perpetuity."